The reliable Associated Press serves The Post exclusively every morning in the year. Associated Press news is truth.

The Washington Post.

Today and Tomorrow—Partly cloudy, warm; gentle to moderate south and southwest winds.
Yesterday—High, 84; low, 62. 1931, high, 81; low, 52.
Details on Back Page.

NO. 20,442. ENTERED AS SECOND-CLASS MATTER. POSTOFFICE, WASHINGTON, D. C. WASHINGTON: SATURDAY, JUNE 4, 1932.
COPYRIGHT, 1932, BY THE WASHINGTON POST CO.
THREE CENTS.

GLASSFORD'S 'ADS' OF FREE FOOD FOR VETERANS CURBED

Group in Congress Also Will Oppose $75,000 Relief.

MORE "ARMIES" START FOR CITY

Cleveland Rail Yard Is "Taken Over" by 2,000, Impatient.

Cleveland, June 3 (A.P.).—After futilely waiting several hours for a freight train which they hoped would take them to Pittsburgh, several hundred "bonus marchers" swarmed over the Pennsylvania yards tonight declaring they would stop all activity until their demands were met.

Some of the nearly 2,000 marchers forced about 30 shop men to quit work and stopped a switch engine which was making up trains.

Earlier the marchers had been promised they would not be prevented from boarding a freight train, but the train failed to pull into the yards.

The District Commissioners were prevailed upon yesterday by representatives of the House District appropriations subcommittee to curb the actions of Brig. Gen. Pelham D. Glassford, superintendent of police, in "advertising that there is free food and shelter here" for the veterans who are pouring into Washington seeking payment of their bonus certificates.

The subcommittee at an informal meeting yesterday decided to oppose the bill of Senator Costigan (Democrat), of Colorado, to provide $75,000 for the care of the veterans, if it should reach the House. Objection was also unanimous that the provision of food and shelter for the veterans by Gen. Glassford, was the incentive for other veterans to make their way here.

Meanwhile, veteran armies from all sections of the country, composed of from 6,000 to 40,000 veterans were heading here.

A group of approximately 100 veterans from the far Western States debarked from a box car at University Station, Brookland, last night. They were sent on foot and in police vans to the camp at Anacostia.

Twenty-six Tennessee veterans came over Key Bridge in a truck yesterday afternoon and were also sent to the camp. About 400 veterans were reported last night to be stranded 9 miles from Baltimore.

Food Grows Scarcer.

Food is getting scarcer and contributions are coming in less frequently. Gen. Glassford estimates that he had enough food to last but a few days. So great has become the number of arrivals that hundreds of the 2,000 veterans estimated to be in the city, were compelled to sleep in the open, while a camp is under construction for them near Bolling Field.

Representative Wright Patman (Democrat), of Texas, the author of the $2,000,000,000 bonus-payment legislation, last night said, "I don't look with favor upon these bonus marches and I have told the veterans so." His petition to bring his bill before the House for a vote yesterday increased to 133 signatures. Only twelve more are required to bring the bill to the floor. He predicted that the additional twelve names would be on the petition today and that a vote would be taken by June 13.

Gen. Glassford yesterday an-

Continued on Page 3, Column 2.

Mayor Gets 18 Months As Dry Law Violator

Indianapolis, June 3 (A.P.)—George R. Dale, mayor of Muncie, Ind., convicted recently of conspiracy to violate the prohibition law, today was sentenced to serve 18 months in prison, and in addition was fined $1,000.

UNCLE SAM
—businessman

THE Shannon investigation of the extent of the United States' competition with private trade has revealed a bewildering number of items of retail trade and service dispensed by government and semigovernmental agencies . . . A series of three articles will reveal the extent of these practices and how they affect the local merchant.

Beginning Tomorrow
in
THE WASHINGTON POST
"The Capital's Greatest NEWSpaper"

Mrs. Sterling Fails to Halt Bonus Group

Austin, Tex., June 3 (A.P.)—Mrs. Ross S. Sterling, wife of the Governor of Texas, made a motherly plea to unemployed World War veterans today against their plans for a march to Washington. It failed of its purpose, but the men listened with respect.

"I know you men are out of work and probably you are hungry," she said quietly from the porch of the governor's mansion. "But I cannot believe you can do any good in Washington.

"It is a long road up there and I am afraid you will be worse off than you are at home with your families."

Mrs. Sterling came out to address the veterans when she noted they had been halted on the front walk by Frank Hamer, ranger captain, with a protest, "There's no need of exciting the women folks."

"Send the boys up," she said.

Pat Viola, spokesman for the delegation, explained the veterans simply wished to speak to the governor. They mobilized at San Antonio, Tex., with demands for immediate payment of adjusted compensation certificates. Gov. Sterling appeared later.

"I am with you boys for almost everything you want," he said, "but I believe you are merely making matters worse."

Viola called a caucus. The marchers decided to go on. They headed for the railroad yards to catch a freight train North.

HINDENBURG IS MADE DICTATOR BY DECREE

Nazis Back Him as Reichstag Is Dissolved; Election Is Slated in 60 Days.

Berlin, June 3 (A.P.)—President Paul von Hindenburg became virtual dictator of Germany today with the apparent approval of Adolf Hitler and his stormy Nazis.

The formal action which put the veteran commander of the kaiser's imperial armies in the saddle was a decree he personally issued dissolving the Reichstag—a move which sidestepped certain veto of the new "titled" cabinet of Franz von Papen.

The dissolution, however, means that a general election will be mandatory within 60 days. It was indicated that the date would be set by emergency decree for some time late in July.

Such an election would give Hitler his chance to make good the claim that the Fascists could control the Reichstag if a general election were held. The last general election was in 1930, and the next normally would not come until 1934, but in recent state elections the Nazis proved they had a plurality in Prussia and elsewhere.

It is certain that when elections come, Germany, where the "sky's the limit" in such tests, will face one of the most bitter campaigns of her short Republican history. It will mean life or death for many small parties, and test the Nazi-Communist counter claims.

Meanwhile the cabinet which will never reach the present Reichstag continued its functions with the tacit consent and approval of the Nazis, who have no member on it.

HOUSE CAUCUS VOTES GARNER BILL SUPPORT

Democrats Are Bound by Action to Back Huge Relief Plan.

$100,000,000 DIRECT AID FUND IS UPHELD

Special Rule Will Be Used to Obtain Passage of Measure Tuesday.

(Associated Press.)

After wrangling for nearly four hours in caucus, Democrats last night bound themselves to shove the $2,320,000,000 Garner relief program through the House Tuesday.

The iron-bound rule of caucus was clapped on the majority party as President Hoover left for his mountain retreat in Virginia with plans to discuss over the week-end methods of bringing about a solution of the relief and fiscal problems of the Nation.

Determined to fight for substitution of the administration's relief program for the Democratic proposal, House Republicans are to confer Monday to lay their plans.

Meanwhile William Green, president of the American Federation of Labor, said in a statement more than 10,500,000 persons were out of employment in March and "are looking to Congress for help and work."

Secret Meeting.

The Democrats met behind closed doors in the House chamber and debated the advisability of giving President Hoover $100,000,000 to distribute in direct relief and other provisions of the bill calling for a gigantic public construction program and an increase to $3,000,000,000 in the capital of the Reconstruction Finance Corporation.

It was the first time since the Underwood tariff act was passed before the World War that the Democrats resorted to the caucus to secure a majority for legislation. The final vote to bind themselves was 123 to 18, but it came only after strenuous efforts of the Speaker's followers were made to marshal the necessary 111.

The action pledges 219 to vote for the bill against the 211 Republicans. Two Democrats, Representatives Rankin, of Mississippi, and Cannon, of Missouri, asked to be excused. There are one Farmer-Laborite and two vacancies in the House.

Action Set Tuesday.

The dissensions in the Democratic ranks and Republican opposition caused the leaders to abandon a tentative plan to bring the measure up under a suspension of the rules Monday, which would require a two-thirds

Continued on Page 2, Column 8.

Jury in Nebraska Senate Race Trial Discharged

Lincoln, Nebr., June 3 (A.P.).—A Federal court jury which deliberated charges of perjury against Victor Seymour, former Republican leader, for more than 24 hours, reported tonight it was unable to agree and was discharged.

Seymour was accused of falsely testifying before a Senate campaign funds investigating committee that he had nothing to do with the entry in the 1930 Republican senatorial campaign of George W. Norris, former Broken Bow grocer, as a candidate against the senator of the same name.

Five Are Caught in Chase After Drug Store Robbery

Three Women and Two Men Seized Across District Line After Pursuit Marked by Gunfire; $400 Loot Obtained in Holdup.

Three women and two men who, according to police, robbed a chain drug store at Connecticut and Florida avenues of $400 at pistol point last night, were captured in Rosslyn, Va., by a Traffic Bureau policeman after they had been run to earth in a 5-mile chase through Georgetown, according to police.

Five shots were fired by the alleged bandits to discourage pursuit. One of the bullets was fired at the feet of a civilian who attempted to stop them when they got into a commandeered taxicab at the scene of the holdup, and the other four were aimed at drivers of a string of cars who joined in the chase.

J. Frank Gaffney, secretary to Representative J. J. Douglas, of Massachusetts, joined in the chase of the fleeing taxicab at the drug store. He said he was just getting into his car, parked near the drug store, when the two men ran from the place and joined their women companions. At Thirty-fifth and M streets northwest Mr. Gaffney said he pointed out the alleged bandits' cab to Private A. D. Clark, of the Traffic Bureau, on duty there. Clark was the arresting officer when the five were captured in Rosslyn.

Ray E. Taber, of 909 New Hampshire avenue northwest, driver of the taxicab in which the five escaped from the drug store, was being held by police at the Seventh Precinct Station while police checked on his story of the holdup.

The others held in connection with the case gave their names as Anthony Owens, 28, of 2136 K street northwest; William T. Hardy, 31, of 1307 H street northwest; Mary C. Canalier, 23, of 1202 Rhode Island avenue northwest; Corna V. Upperman, 26, of 2136 K street northwest,

Continued on Page 5, Column 6.

23 Die as Earthquake Rocks South Mexico

Two Shocks Wreck Buildings and Crack Streets in Mexican Capital; Deaths Reported in Colima and Jalisco.

Mexico City, June 3 (A.P.).—At least 23 persons were killed and numerous others were injured today by a series of earthquakes felt throughout a large section of Mexico.

In the City of Guadalajara, capital of the State of Jalisco and second largest city in Mexico, 22 quakes were recorded during the day.

In the vicinity of Guadalajara 16 persons were known to be dead and 50 were injured. The populace was in terror all day long. The State of Colima reported seven known dead and at least 25 injured. It was feared the casualties would be much higher. One quake there lasted seven minutes and damage was heavy.

Mexico City itself suffered considerable damage, several small buildings being toppled over. In downtown streets numerous cracks were caused.

Alarm was caused by the fact that no report came from Oaxaca, where ordinarily earthquakes cause much damage.

The epicenter of the disturbance, according to government seismologists, probably was some 400 miles southwest of the capital, probably along the line between Oaxaca and Guerrero State borders. Oaxaca City was laid waste by an earthquake last year.

If the epicenter was reported correctly, it would appear that the entire Pacific coastal area from Cape Corriento to Point Angel was shaken.

(The shock was reported recorded by seismographs in London and New York. Computations in those cities agreed in the main with the computations in Mexico City.)

Mexico City proper was jarred by three distinct shocks, beginning about 4:55 a. m. The first was most severe and lasted three minutes. The other two were short and came at about ten-minute intervals. Several

Continued on Page 2, Column 7.

HAUSNER IS SIGHTED OVER NOVA SCOTIA

Newark Mystery Flier Is on Hop for Poland; May Stop in London.

New York, June 3 (A.P.).—Alone in a flame-colored monoplane, Stanislaus Felix Hausner, "mystery flier," of Newark, N. J., rode eastward into the darkness tonight headed for his native Poland.

A wave of farewell and shouted wish of good luck from his young wife, Martha, sent the reticent 31-year-old amateur pilot on his projected 4,400-mile flight soon after he lifted his heavily loaded Bellanca plane from Floyd Bennett Field at 8:46 a. m. (Eastern standard time).

Mrs. Hausner, who stayed close by his side and prepared the food he would need for his aerial jaunt, accompanied the silent Hausner to land's end as he headed out above the cold waters of the North Atlantic. She then instructed her pilot, John Coyne, to take her to Newark Airport from where, accompanied by the Rev. Paul Knappek, a family friend, she went to St. Casmir's Church to pray for her husband's safety.

Although no reports were received from ships along the Eastern Coast that might have sighted Hausner as he sped northeastward toward the Great Circle course, a plane, described as orange colored, circled Sydney, Nova Scotia, at 5 p. m. (E.S.T.), then headed toward the sea and disappeared.

Aviator friends of the pilot said "That must be Hausner," pointing out that observers might have mistaken the red of his plane for orange in the approaching twilight hours.

Continued on Page 2, Column 1.

Massie Is Ordered To Battleship Duty

Navy Department Rescinds Decision to Send Him to San Francisco.

(Associated Press.)

Lieut. Thomas H. Massie, involved in the recent Honolulu slaying case, was ordered by the Navy yesterday to report June 23 for duty aboard the U. S. S. New Mexico at the Philadelphia Navy Yard. The lieutenant received his orders at the Navy Department just before leaving with his wife for a visit with her family in New York.

The orders automatically rescinded previous instructions to report to naval headquarters at San Francisco.

Lieut. Massie and his wife arrived here Thursday night from Kentucky. The officer registered at the Navy Department, as is customary, but did not confer with officials. The two were overnight guests of Dr. Gilbert Grosvenor, head of the National Geographic Society.

Malta Dispute Between Church and State Ends

Valetta, Malta, June 3 (A.P.)—Lord Strickland, Prime Minister of Malta, put an end to the long dispute between the state and the church by tendering an apology today to the bishops of Malta for his antagonism to the authority of the church.

As a result the bishops withdrew a pastoral letter issued in May, 1930, enjoining the Catholic electorate to refrain from voting for the Strickland party in the elections which were to have been held at that time. The bitter dispute led to suspension of the constitution in June, 1930, and since that time Malta has been administered by the governor and commander in chief of the British forces.

SHORT-SALE CHARGE IS DENIED BY RASKOB

Democratic Chief Excepts Only Two "Technical Occasions."

(Associated Press.)

The chairman of the Democratic national committee, John J. Raskob, was charged with short selling yesterday, but he vehemently denied it in words that rang through the Senate banking committee's hearing room.

"There is no language that you can use that would be too strong to condemn a man who would sell short in a time of panic for personal profit," he said.

The committee's counsel, William A. Gray, made the accusation, saying that while Raskob was an official of General Motors he sold 40,000 shares of that stock short at 159. That was on March 10, 1928. Gray also described a sale of 58,000 shares in 1927 as a "pure short transaction."

"At no time," the Democratic chieftain replied, "will you find that I sold General Motors short, except on what might be called two technical occasions." These were in 1928 and 1930, he said.

"I have always had," he added, "more long stock in my regular account than I sold, except in the two cases I mentioned.

"As chairman of the Democratic national committee, I don't like to have the information given out that I resorted to that kind of thing, because it isn't true.

"While I am taking great pains to show that I have not been short selling, I think it is perfectly proper when it is properly conducted."

Politics were injected into the hear-

Continued on Page 2, Column 2.

Rapidan Guest List Has Fiscal Experts

Survey of Government's Money Situation Is Indicated.

(Associated Press.)

Indications that President Hoover plans a thorough survey of fiscal affairs of the Government over the week-end were seen yesterday as a guest list for his Rapidan camp which included members of the Reconstruction Finance Corporation and Treasury officials was made public at the White House. The President went to the camp last night.

In addition to the President and Mrs. Hoover, those who will spend the week-end at the camp in the Virginia mountains include Charles G. Dawes, president of the Reconstruction Finance Corporation, and Mrs. Dawes; Eugene Meyer, chairman of the corporation's board and governor of the Federal Reserve Board, and Mrs. Meyer; Paul Bestor, Farm Loan Boad commissioner, and Mrs. Bestor; Harvey C. Couch, a corporation director, and Mrs. Couch; Jesse H. Jones, also director, and Mrs. Jones; Wilson McCarthy, corporation director; Arthur A. Ballantine, Undersecretary of the Treasury, and Mrs. Ballantine; Henry M. Robinson, Los Angeles banker; Secretary Hurley and Mrs. Hurley, and former Senator Allen, of Kansas.

Colorado U. S. Judge May Seek Senate Seat

Denver, June 3 (A.P.).—The Denver Post said today United States District Judge F. J. Symes will announce his candidacy for the Republican nomination for United States senator from Colorado in the near future and simultaneously will file his resignation from the Federal bench.

SENATE GROUP INCREASES U.S. DISTRICT SUM

Restores Current Total of $9,500,000, Then Cuts 10 Per Cent.

$600,000 RELIEF ITEM IS PUT BACK IN BILL

No Provision Is Made for Veterans in Capital on Bonus Protest.

The Senate District appropriations subcommittee yesterday restored to the District bill the current $9,500,000 Federal lump sum contribution, then applied the Senate's 10 per cent knife to the figure, trimming it down to $8,550,000.

The net result when the operation was complete was an increase of $2,050,000 over the Federal allotment allowed by the House, but a decrease of $950,000 under the Federal appropriation on which the District's 1933 budget was based.

Announced by Bingham.

Chairman Hiram Bingham made this announcement yesterday after his subcommittee had filed its report with the full Senate appropriations committee. Consideration of the bill, partly dependent on the Senate vote on the economy measure, was not completed, he said.

The committee chairman gave no intimation whether the Senate's 10 per cent policy cut will apply to the remainder of District funds, raised from local revenues. The bill as it left the House appropriated $39,913,810 toward local needs, only $6,500,000 of which was to come from the local treasury.

$600,000 Relief Item.

The only other known provision of the Senate version of the District bill is an appropriation of $600,000 for local unemployment relief, omitted by the House. It makes no provision for care of bonus marchers, as proposed in a bill authorizing $675,000 appropriation, introduced by Senator Edward P. Costigan, and still before the Senate District committee.

BankConfirmsExtension Of Reichsbank's Credit

New York, June 3 (A.P.).—The Federal Reserve Bank of New York today confirmed a Paris report that it, with other central banks, had agreed to an extension of the $90,000,000 German Reichsbank credit.

Associated with the reserve bank in this credit arrangement are the Bank of England, the Bank of France and the Bank for International Settlements.

New Greek Ministry Quits; Turmoil Gains

Athens, Greece, June 3 (A.P.).—Greece was plunged anew into political turmoil today by the resignation of the government of Alexander Papanastasiou, who became premier May 23 following the resignation of the ministry headed by Eleutherios Venizelos. Premier Papanastasiou announced his resignation after a speech by M. Venizelos which, he said, gave him the impression the government did not enjoy the confidence of the Chamber.

The veteran Venizelos surrendered his ministry May 21 when legislation submitted to solve the nation's difficult financial problems was turned down by the Legislature.

SENATE TO DECIDE FATE OF FLAT PAY REDUCTION TODAY

New Tax Bill Goes Before House Today

(Associated Press.)

How conferees of the House and Senate wrestled for hours to reconcile differences in the tax bills of the two houses, and the decisions reached, were related last night by Acting Chairman Crisp of the House ways and means committee. The bill as finally worked out raises $1,119,000,000.

The plan is to get the House to act today, then the Senate and finally the bill goes to the White House.

It was agreed to keep the Senate income tax rates, which reach the 1931 level of normal tax of 4 per cent on the first $4,000, 8 per cent on incomes above that and surtaxes up to 55 per cent on incomes in excess of $1,000,000.

The tariffs—on oil, coal, lumber and copper—were retained.

Further outlining the decisions of the conferees, Mr. Crisp said:

"The stock transfer tax of 4 cents a share will apply to stock loans for short sales.

"We agreed to the Senate provisions on automobiles, tires, chewing gum, lubricating oil, brewers wort, grape concentrates, jewelry and boats.

"The Senate receded on the bootlegger tax."

This last tax was for 100 per cent on all proceeds proven to have been derived from crime.

The Senate receded on its amendments to exempt the Olympic games

Continued on Page 5, Column 2.

Exemption Tide Is Gaining as Final Action Nears.

TAX ON BEER URGED AGAIN

Consideration of Huge Economy Bill May End at Session.

By ROBERT C. ALBRIGHT.

Climaxing three days of debate that virtually spelled the doom of any flat Federal salary reduction, the Senate economy committee's 10 per cent wage slash plan today will run the gantlet against a field of graduated pay cut schemes.

When the Senate convenes at 10 a. m. a vote will be sought on the Johnson amendment exempting salaries under $2,500. Appropriations Chairman Wesley L. Jones hopes to complete consideration of the entire $238,605,000 economy bill before adjournment.

Voices raised in opposition to cuts in the lower wage grades increased yesterday in scope and vigor, while four proposals to modify the drastic committee plan were added to the three already before the chamber.

Couzens' Proposal.

A move by Senator James Couzens (Republican), Michigan, to send the bill back to the committee with instructions to work out a sliding scale of slashes, bearing most heavily on the higher salaries, was repulsed by committee members.

Senators Jones, Sam G. Bratton and James F. Byrnes spoke in opposition to any reconsideration. They contended it would waste valuable Senate time, as committee members were unanimous for the cut. Let the Senate consider that plan first, and vote it up or down on its merits, they argued.

"The more you step up the cut, under a graduated scale, the more injustices will be done," said Senator Jones.

"If there is any justice in an income tax schedule, there is justice in a sliding scale," Senator Couzens retorted. "There certainly is no justice in a flat cut. The committee should go back and work out a scale, or we should vote down all of these reductions."

Beer Tax Urged Again.

New modifying amendments proposed yesterday included one by Senator Millard E. Tydings to substitute a tax on beer and thus avoid the necessity for a cut.

Senator David I. Walsh proposed a scale ranging from 3 per cent from $1,000 to $1,500, to 15 per cent over $10,000. Senator Arthur H. Vandenburg said he is working out a schedule starting at 1 per cent and reaching 10 per cent at $2,000. He said his plan would not hit anyone drawing less than $1,100. Senator Samuel M. Shortridge proposed an amendment exempting District police and firemen from the slash.

Senator Tydings offered his beer-for-revenue amendment as a substitute for the Johnson plan. At the request of Senator Johnson, who said he was attempting through his amendment to establish the policy of the Senate regarding exemptions, Senator Tydings withdrew his amendment, with the understanding that he will offer it later.

Senator Walsh said he will not press his amendment if the Norris resolution, providing a $1,500 exemp-

Continued on Page 2, Column 7.

HUGE GROUP FORMED TO HELP SECURITIES

Largest New York Banks Create $100,000,000 Corporation.

New York, June 3 (A.P.).—The might of the Morgan, Rockefeller and other large banks of Wall street is about to be thrown against the stream of selling in the securities markets, particularly bonds, it was announced today after the close of a session of rapidly recovering prices in the New York Stock Exchange.

Thomas W. Lamont, one of the leading partners of J. P. Morgan & Co., announced the formation of one of the most extraordinary corporations in the history of American finance. The corporation, to be known as the "American Securities Investing Corporation," is expected to begin operations next week with initial funds of $100,000,000, subscribed by the eighteen leading New York banks and two leading private houses.

This is the "bond pool" which has been rumored for several days in Wall street. The rumors were so definite today that the bond market enjoyed its swiftest upturn of 1932, many issues advancing $20 to $90 per bond of $1,000 face value. Stocks also recovered briskly for a time, and while the advances in shares were reduced substantially in a late sag, closing prices found many of the principal issues up $1 to $3, or more.

Organizers of the corporation explained that its funds would not necessarily be limited to $100,000,000, and insisted that "bond pool" or "stabilization corporation" were mis-

Continued on Page 3, Column 6.

More Than $19,000,000 Debts Are Listed by Hobbs

Bankrupt Former Vice President of Wardman Co. Files Schedule; Cash Assets $12.50; Couzens and Coblentz Among Creditors.

Debts of more than $19,000,000 were listed by James D. Hobbs, bankrupt former vice president of the Wardman Co., in the schedule of his assets and debts filed yesterday in the District Supreme Court. Against these liabilities he listed as assets $12.50 cash on hand and 8,330 shares of common capital stock of the Wardman Mortgage & Discount Co., the value of which is unknown.

Among the creditors are listed Senator James Couzens, of Michigan, and Mrs. Margaret A. Couzens for an unnamed amount; Emory L. Coblentz, Frederick, Md., banker, associated with G. Bryan Pitts, jailed former head of the F. H. Smith Co., and Washington's biggest banks.

Among the banks listed in the more than 100 creditors are the Riggs, Commercial National, Security Savings & Commercial, District National, Washington Loan & Trust Co., and the National Bank of Washington. The schedule stated that the personal liability on the debts owed these banks is unknown.

The summary of debts showed a total of $19,095,918.15. Taxes and debts due the United States are $2,532.94; the District government, $312.70; secured claims, $4,333,276.26, and unsecured claims, $14,759,796.25.

The majority of creditors are holders of various notes Hobbs signed while he was official of the Wardman Companies. Among these are two items totaling $340,000 on notes to Sigmund Kann, of Washington, as endorser or maker of 29 notes secured on various Washington properties.

On the creditors' list with Coblentz is his bank, the Federal Trust Co., and several of his Maryland real estate companies. The amounts due these firms is also unknown, the schedule states.

Among the unsecured creditors are a number of Washington stores on

Continued on Page 2, Column 4.

Summary of Inside Pages

Pages.
2—Roosevelt Lashes Inquirers.
G. O. P. Rounds Up Dry Views.
Six Die in Oklahoma Flood.
Business Men Urge Budget Cut.
U. S. Wants Silver in Parley.
3—Murder Laid to Society Woman.
Curtis to Plead Not Guilty.
Military Threat Stirs Hawaii.
4—U. S. Attacks Tokyo Arms Hint.
Herriot Forms Cabinet.
Thirteen Weddings at Annapolis.
Commodore Foley Dead.
5—Provisions of New Tax Bill.
Mt. Vernon Seminary Graduates.
Sidwell School Exercises.
6—Editorials.
7—Society.
8—Women's Features and Radio.
9—Discounting Told at Trial.
Setting of 50 Fires Admitted.
10—The Post's Comics.
11—News of Capital Churches.
12—Cinema Reviews.
13—Kills Fairfax Man.
Graduation Without Graduates.
14—The Post Food Page.
15—Financial News.
16-17-18—Sports.
20—Clark Case Goes to Jury.
Capital Items Put in House Mail.
New Parking Rules Issued.
Rum Case Thrown Out.

ROOSEVELT LASHES WALKER CASE BODY

Denounces "Political Sniping and Buck-Passing" on Removal Issue.

New York, June 3 (A.P.).—Gov. Roosevelt, lashing out at "political sniping" and "buck-passing," today placed the initiative in bringing charges against Mayor Walker squarely on the Hofstadter legislative committee and Samuel Seabury.

A few hours later the committee counsel, telephoning from Pittsburgh, authorized his associates to issue the following statement from him:

"I have read the statement of Gov. Roosevelt with interest. I will be in my office Monday morning and I will see to it that a transcript of the record and an analysis of the testimony concerning Mayor Walker reaches the governor as early next week as is possible."

Roosevelt in his statement said:

"The only information before the governor is in the form of very incomplete newspaper stories. It is not even clear from Judge Seabury's statement to Chairman Hofstadter whether he has fully completed the investigation."

Tells Duty of Committee.

"I act in each case definitely, positively and with due promptness.

"Get the law straight. It is the duty of the legislative committee and its counsel, if they believe they have sufficient cause, to present evidence to the proper authorities without waiting to make formal report to next year's Legislature.

"You can not get away from that obvious public duty.

"In the case of Sheriff Farley (Tammany officeholder, removed because of huge unexplained bank deposits), Judge Seabury asked the legislative committee to present the evidence to the governor, and the committee refused.

"Judge Seabury sent it himself. I acted.

"If the evidence in any case now before the legislative committee, in their judgment or that of their counsel, warrants, it is time for the legislative committee and their counsel to stop talking and do something.

Hits "Political Sniping."

"It is not the time for political sniping or buck-passing."

The statement was Roosevelt's answer to an intimation from Seabury that he was delaying the filing of charges to allow the governor to take the initiative if he chose. It brought a variety of reactions and comments.

State Senator Samuel Hofstadter, committee chairman, and other Republican members of the inquiry boards heard the statement in silence.

Assemblyman Irwin Steingut, Democratic minority committee member, declared:

"The governor has hit the nail on the head when he refers to sniping and buck-passing. All Judge Seabury is attempting to do is to toss the whole situation into the realm of politics.

"He knows full well he has nothing upon which to base charges against Mayor Walker."

Campaign Heads Pleased.

Roosevelt's campaign managers said the governor had demonstrated in vigorous manner he will not allow himself to be made the dupe in any plan to embarrass him on the eve of the national convention, at which he hopes to be nominated for the Presidency.

The mayor himself refused to comment.

Tammany leaders expressed relief at the governor's stand and repeated their claim that there is no ground for a removal demand in any of the testimony against Walker.

Meantime, James A. Farley, field marshal of the Roosevelt forces, eyed with satisfaction what he called the growing sentiment for Roosevelt in the "favorite son" States of Illinois, Texas and Oklahoma.

HAUSNER IS SIGHTED OVER NOVA SCOTIA

Continued from Page 1.

They also computed the distance to Sydney as approximately 850 miles, which, at Hausner's cruising speed of about 100 miles per hour, would be the distance he might have been expected to cover in the 8 hours and 14 minutes which had elapsed.

The 25 passenger and mail ships and about 50 freight vessels along the approximate route Hausner mapped out for himself were scarcely expected to sight him, at least until he approached the British Isles some time after noon tomorrow.

Should his 525 gallons of gasoline be near exhaustion at that time, Hausner planned to set down at Croydon Airport, in London. If his plans are carried out without a hitch he merely will sail above the airdrome, drop a packet of mail and continue toward France, where he will repeat the mail delivery at Le Bourget Field in Paris.

Then he will wing his way toward Warsaw in a gesture of friendship from the land of his adoption to the land of his birth.

Unlike the first start he made last Saturday Hausner's bright-colored monoplane carried a name today. It was christened the St. Rosa Maria by Jane Eisle, a close friend, yesterday. Its other marks of distinction are the number, N. R.—7085, under the wings and the white stripes cutting through the scarlet paint on the fuselage.

The 4-year-old plane, the same Santa Rosa Maria built four years ago for a Chicago syndicate for an ocean flight which never materialized, is powered by a 220-horsepower J-5 motor similar to those which drove Col. Charles A. Lindberg's Spirit of St. Louis to Paris and Clarence Chamberlin's Columbia to Germany five years ago. It has a cruising speed of 100 miles an hour, which should enable Hausner to reach London in around 31 hours, Paris in around 33, and Warsaw in about 44. The flier estimated he would fly about 4,375 miles to reach Warsaw.

Hausner was supplied with four chicken sandwiches, two ham sandwiches, a gallon of coffee, and a gallon of water, and also carried six parachute flares in event of serious trouble. His plane has no wireless equipment.

Aboard S. S. Paris, at Sea, June 3 (U.P.).—The sky was clear and a strong northwest wind prevailed tonight along the North Atlantic route which Stanislaus F. Hausner expected to follow.

Six Children Hurt in Crash.

Guelph, Ont., June 3 (A.P.).—A truck carrying 40 children was struck by a Canadian Pacific Railway motor car at a crossing today. The truck was demolished. Six of the children were injured.

G. O. P. Solicits Views For Prohibition Plank

Garfield, Resolutions Chairman, Confers With Watson, Reed and Moses; Will See Borah Today; Resubmission Largely Favored.

(Associated Press.)

The Republican high command went to work in earnest yesterday on the formulation of the perplexing prohibition plank, but the end of a round of conferences brought word that no conclusions had been reached.

James R. Garfield, who has been called upon by President Hoover to take command of the platform-drafting committee, spent the afternoon in session with the Senate Republican leaders. The conference included Senator Watson, of Indiana, the party pilot; Senator Reed, of Pennsylvania, and Senator Moses, of New Hampshire.

Leaving the group, Garfield made arrangements for meetings today with Senator Borah, of Idaho, a leader of the prohibition forces, and other members of Congress. Earlier in the day he consulted with Cabinet officers. There is concededly a strong element of the party favoring a plank indorsing resubmission of prohibition. How that is to be proposed is the question.

Senator Borah is known to hold the position that any real referendum is by the election of members of Congress to carry out the will of the voters. Others point to the constitutional provision for action on constitutional amendments by State conventions. Certain it is, the Republicans are working hard to get together on a prohibition plank composing the varied views of the party before the convention, with every determination to avoid a floor battle.

Postmaster General Brown expressed the hope that a basis for an understanding on prohibition would be found before the resolutions committee met in Chicago.

"If we have a satisfactory formula," Brown said, "the dressings, trimmings and embroidery can be added without difficulty."

Chairman Fess, of the Republican national committee, who arranged for Garfield to see Borah before he left the city, is of the opinion no conclusions regarding the platform will be reached before the platform committee meets.

Brown said Garfield had received a "hundred or more proposed prohibitions planks from members of the party ranking from Cabinet members on down." The Postmaster General has discussed many of these proposals with Garfield.

Another Cabinet officer taking a hand in the platform framing is Secretary Adams. He said yesterday the Navy Department had made several suggestions which he hoped would be included in the national defense plank.

As the Republican conferences continued, Democratic supporters of Franklin D. Roosevelt here expressed confidence that Senator Barkley, of Kentucky, would retain his keynote assignment despite protests that his vote for a coal tariff disqualified him to speak for the party on this economic question.

Friends of the New Yorker also agreed with James A. Farley, Roosevelt's preconvention manager, that a motion to repeal the two-thirds nomination rule should be made if Roosevelt is shown to have a predominant strength and indications point to a long deadlock.

RASKOB DENIES CHARGES OF SHORT SALES OF STOCKS

Continued from Page 1.

ing with Senator Glass (Democrat), Virginia, inquiring of Gray if he intended to call any Republicans, since there were rumors he planned to "involve a number of prominent Democrats." Gray retorted he had not inquired of any witnesses their political connections.

$500,000 Without Stake.

Earlier the committee heard David Lion, a New York publicity man, tell how he had made more than $500,000 out of stock that had been placed at his disposal without cost in return for handling publicity for stock pools. He asserted that none of his transactions were designed to manipulate the market and denied they were pool operations.

"As far as I can ascertain, a large part of the short selling has been done by Republicans who supported President Hoover."

Appearing as a surprise witness, Raskob, who is equally prominent in political and financial circles, readily acknowledged he sold 58,000 shares of General Motors in 1927 for "income-tax purposes."

Gray described the sale as "a pure short transaction" despite the fact that Raskob held a similar amount of stock in another account.

The counsel pointed out that though Raskob held stock in another account he actually "covered" the 1927 sale purchases in the open market in March, 1928.

"Always Had More Long."

Raskob submitted a complete account of his transactions in General Motors since January, 1928, showing that he dealt through two accounts, one for purchasing and the other for selling. He insisted that he always had more long stock in his purchasing account than he was short in his selling account except on two occasions when he was "technically short."

When he took the stand Raskob drew a laugh by describing his business as "trying to make good Democrats out of misguided Republicans."

Senator Glass (Democrat), Virginia, asked Gray why Raskob had been called and if other officials of the company could not give the same information. Gray replied that he wanted to question Raskob about his personal transactions.

Glass said rumors had been going around that prominent Democrats would be involved in the inquiry and asked Gray if he "proposed to involve several Republicans."

Gray replied that he was trying to present the evidence "without regard to political considerations."

Glass Protests Questions.

Later, when Glass protested at some of the questioning, Chairman Norbeck said he did not want to "irritate" the Virginian and would "wait until a Republican comes on the stand."

Glass insisted that most of the directors of General Motors were Republicans and asked why Raskob was selected for investigation.

Questioned by Senator Townsend (Republican), Delaware, Gray said no member of the committee had requested him to call Roskob, but that he had been selected because the evidence involved him.

Glass asked Raskob if all the money he had used in his stock transactions was his own and whether he had "diverted" any from campaign funds. Senator Walcott (Republican), Connecticut, protested this question, as Raskob laughed, and Glass withdrew it.

Gray took the committee through a maze of accounts, including two under Raskob's name, another under his wife's name, and two or three under the names of holding companies.

"Never Sold Short."

"At no time will you find that I sold General Motors short, except on what might be called two technical occasions," Raskob said.

"I always had more long stock in my regular account than I sold, except in the two cases I have mentioned.

Raskob denied he had profited from "inside information" as an official of the company and said none of his General Motors transactions were in pools to manipulate the market.

"Why did you sell that stock in 1927?" Gray asked.

Interrupting, Senator Couzens (Republican), Michigan, said, "I confess I don't see what this has to do with the stock market. I don't know where we are drifting."

"I don't either," Raskob said, but he answered the question saying:

"I sold it for some personal reason. For income tax purposes, to establish a profit or loss."

Questioned by Gray, Raskob told of the formation of a company known as "The Managers Security Co.," by eighty "of the principal men" in General Motors, with an investment at $5,000,000. They borrowed $23,000,000 more, Raskob said, from the Dupont Co. and purchased General Motors stock.

Thanked for Frankness.

Under a contract with General Motors, he said, the Managers Security Co. received 5 per cent of the profits over 7 per cent made by General Motors. The loan from Dupont was paid back in seven years, he added.

As Raskob concluded, Chairman Norbeck commended him for the "frankness" of his testimony.

Later Gray turned to pool operations in Anaconda Copper participated in by directors of the National City Bank, which has financed the copper company for many years. He charged that the National City Co., an affiliate of the bank, acquired some of the stock from the pools and "unloaded" it on the public.

Participants in the pools, Gray said, included Percy A. Rockefeller and James A. Stillman, directors of the National City Co. They took part first, he said, in a small pool which made $1,225,000 on Anaconda Copper early in 1929, and then in a big pool in Anaconda and other copper stocks which operated from March to May, 1929.

$7,000,000 Lost in Pool.

The later pool, involving an investment of more than $65,000,000, lost more than $7,000,000, he added.

Charles E. Mitchell, chairman of the bank, testified that the National City Co. went into open market operations in Anaconda in June, 1929, and by August had a profit of $2,048,000. Gray said that by October 1, the company's profits were $4,252,086.

Mitchell testified he had no knowledge of the pools or that Rockefeller and Stillman were interested in them.

Gray contended the company disposed of the copper stock through a "high pressure campaign," but Mitchell said it was "not what I'd call a high pressure campaign."

Mitchell said the company began its market operations with 300,000 shares of stock and found "a good deal of loose stock was on the market, apparently speculatively held."

Improper, Mitchell Says.

"As bankers for the Anaconda company," he said, "we viewed it as our duty to buy in the market. Thus it came about that we bought a good deal in addition to the 300,000 shares."

Senator Glass (Democrat), Virginia, asked Mitchell if he thought Rockefeller and Stillman could, with propriety, be directors of the company and members of the pool selling Anaconda stocks.

"I don't like to pass judgment on the other fellow's conduct," Mitchell replied. "I do not think operations of this kind are a good thing for the bank's affiliates."

"Do you think it is proper?" Glass persisted.

"No, I do not," Mitchell replied.

Farmers Use Gas To Fight Hoppers

Millions of Insects Killed in Trenches; Crops Are Threatened in Iowa.

Pocatello, Idaho, June 3 (A.P.).—The front in the grasshopper war of southeastern Idaho extended 20 miles from Blackfoot to Pocatello today, with hundreds of farmers and their allies resorting to trench fighting.

Trapped in several miles of trenches hastily dug across the line of their advance, millions of the insects were destroyed by fire and gas. Additional barricades were being placed in the path of the creeping army.

Sioux City, Iowa, June 3 (A.P.).—Crops in western Iowa, now growing luxuriantly, were eyed doubtfully today by many farmers, who feared grasshopper damage later.

Millions of hoppers already are swarming through the fields, and some farmers, despairing of governmental aid, have adopted an attitude of "what's the use?" regarding control means. Many farmers have no funds with which to buy the poisoned bran mash that entomologists agreed would be most efficacious in the pending grasshopper campaign.

Dixie Delegates May Wear Cotton.

Nashville, Tenn., June 3 (A.P.).—A movement to have Southern delegates to the Democratic national convention wear cotton clothes as a stimulus to the cotton growing and textile industries was disclosed today in a communication to Gov. Henry H. Horton. The letter was from a firm of cotton factories in Birmingham, Ala., asking for a list of the delegates.

6 DROWN AS FLOOD RAZES 700 HOUSES

Score of Persons Missing in Oklahoma City Deluge; Relief Plea Made.

Oklahoma City, June 3 (A.P.).—At least six persons were swept to death by a rush of flood waters over central Oklahoma today.

Five lives were known to have been lost in Oklahoma City and a Negro mail carrier perished near Seminole. Eight persons were reported missing in Oklahoma City. Two farm families reported unaccounted for near Shawnee were found to have escaped safely from their submerged homes.

About 700 homes were washed away by the sudden Oklahoma City flood. Seminole, Wewoka and Bowlegs were isolated by inundated highways and washed-out rail lines.

The known dead in Oklahoma City were Mrs. Norah Norris, 50; Ella Christine Morgan, 15; Buster Glenn Morran, 5; Mrs. Robert Webster, 40, and Ellen Webster, 11, her daughter. Jim Robinson, Negro mail carrier, was drowned in swollen Wewoka Creek.

100 Families Marooned.

Approximately 100 families were marooned in lowlands north of Shawnee by flood waters from the North Canadian River.

Three thousand dwellers in South Oklahoma City lost humble homes, many of them in a community tent city. A quickly formed relief association organization went to work, sheltering the refugees at central concentration points and providing food and medical attention, while the Red Cross appealed for $50,000 from more fortunate citizens.

The bodies of two women, a 15-year-old girl and her 5-year-old brother, were found as the waters of the Canadian River and treacherous Lightning Creek receded from Capitol Hill, southern suburb.

Authorities said a horseman, trying to ford high water near the Taylor School for Boys where 65 hungry youngsters were marooned temporarily, also was drowned.

Highway Washouts.

There was no estimate of the property damage, which included many railroad and highway washouts.

Heroism was at its best in the rescue of whole families from housetops and trees. National guardsmen went into action early with civil officers. Fourteen persons, suffering from exposure, were taken to hospitals.

The water poured into the downtown section, flooding many basements including that of the Huckins Hotel, where furniture in the fashionable dungeon dining room floated about.

Cattle and sheep drowned at the union stockyards and business was suspended. The city dam at the lake overholder reservoir held, however, and danger of higher water was believed past.

Imperial Valley Menaced By Colorado River Flood

Yuma, Ariz., June 3 (A.P.).—The swollen Colorado River strained at levees protecting the rich Imperial Valley today. Hundreds of freight cars loaded with rocks and crews of men were held in readiness for an emergency. The peak of the present rise probably will reach Yuma tomorrow, but river men predicted the possibility of higher water about June 25. They based their predictions on snow surveys in the Rocky Mountains.

In Mexico, the river was pressing against the Rodriguez levee, constructed by reclamation interests.

2 Famous Chicago Hotels Bankrupt

3,000-Room Stevens and Old La Salle Are in Receivership.

Chicago, June 3 (A.P.).—An equity receiver for the Stevens and La Salle Hotels, the former one of the world's biggest and the latter long a Loop landmark, was appointed in Federal Court today a few minutes before a petition of involuntary bankruptcy was filed by creditors.

Judge James H. Wilkerson designated Ernest J. Stevens, a founder of the Michigan avenue hostelry, receiver with the consent of the petitioning creditor in the action which was described as "friendly."

The involuntary bankruptcy proceedings were instituted on behalf of three other creditors, who set forth total claims of $10,000. Lawyers who filed their petition said they would move tomorrow for appointment of a receiver to supersede Stevens. The receivership action was on behalf of the Beatrice Creamery Co., which said the two hotel companies owed it a total of $8,000. The petition declared the Stevens Hotel assets to be $27,472,363 in normal times, $3,000,000 more than liabilities, and the La Salle Hotel assets to be $4,854,228 against $4,014,686 liabilities.

The Stevens, completed in 1927, contains 3,000 rooms and occupies nearly the entire block bounded by Michigan and Wabash avenues and Seventh and Eighth streets. The La Salle, at the corner of La Salle and Madison streets, contains 1,000 rooms. Both are headed by Stevens.

$19,000,000 DEBTS ARE LISTED BY HOBBS

Continued from Page 1.

open accounts for sums as small as $8.

The schedule states that the largest debt, $14,525,000, is due Gustave Nassauer, of New York City. Nassauer has filed suit against Hobbs in the New York Supreme Court. The American Exchange Bank, of New York, is listed as creditor for $2,500,000 as joint guarantor on bonds of the Wardman Realty & Construction Co.

King Zog's Illness Denied.

Vienna, June 3 (A.P.).—The official Albanian Agency here today denied reports circulating in Bucharest that King Zog, of Albania, was seriously ill. The king is in the best of health, it was said.

The President's Callers.

Senator Davis, of Pennsylvania.
Senator McNary, of Oregon.
Representative Davenport, of New York, and former Representative Brigham, of Vermont.
Senator King, of Utah.

Drunk Kicks In Glass of Wrong Autos

"Here's the key to my car, please open it for me," a very drunk gentleman said to Sanford Sturm, of 816 Sixth street northwest, as Sturm stood in front of his home last night. Sturm couldn't find a keyhole in the sedan's door and told the gentleman so.

The very drunk gentleman cogitated this matter for a moment, then very deliberately kicked out the glass in the door, crawled through and seated himself in the rear. After sitting in thought for a moment, he looked around in amazement and said:

"Gosh! This isn't my car."

He crawled out and wandered over to the car of Fred Kirby, parked in front of his home at 819 Sixth street northwest, where he kicked in the door before he discovered he was in error again. Kirby heard the awful crash and ran from the house to chase the man to Sixth and Massachusetts avenue northwest. Policeman Frank Tierney, who responded to a radio call, caught the very drunk gentleman's leg just before he could kick in the door of a third sedan.

The gentleman was too drunk to give his name when he arrived at the First Precinct Station, police said.

BUSINESS MEN URGE BIGGER BUDGET CUT

Group Against High Cost of Government Asks Slash of $750,000,000.

Chicago, June 3 (A.P.).—The national organization to reduce public expenditures was formed today by American business men. Its first demand was for a slash of $750,000,000 in the Federal budget.

The organization also voiced protest against a public works program at this time, unless it can "clearly be demonstrated that such expenditures will be productive of savings or earnings adequately justifying the cost."

Nonpartisan, the organization was created by representatives of 600 commercial organizations in 39 States at the conference on reduction of taxes and governmental costs called by the Chicago Association of Commerce.

George W. Rossetter, president of the Chicago association and chairman of the conference, was authorized to form a national committee of 40 or more members to complete the organization and perfect its purpose.

Determined to Push Fight.

"We are going to carry our fight down to the starting point, where the members of Congress are elected," he said:

Notices of the organization's formation and purpose and of its demands were sent to President Hoover, members of Congress and the platform committees of the two major parties.

The resolutions committee of the conference, after drafting the national organization, said its purpose would be "to rivet into a vigorous directing head all the various groups in the United States now working for one object: The reduction of public expenditures compatible with reduced national income."

The reduction in the Federal budget, the organization believes, should be accomplished in the fiscal year ending June 30, 1933. It held the reduction by $750,000,000 "is necessary, possible and expected."

Indiana Plan Explained.

The "Indiana plan" of taxpayers protest was outlined by Felix McWhirter, president of the Peoples State Bank of Indianapolis. Ten or more taxpayers of a community, under this plan, if they believe some provision of a public budget or proposed bond issue is unnecessary or imprudent can appeal to the State board of tax commissioners for review. After hearing evidence, the State board can order the budget reduced or the bond issue decreased or postponed entirely, but it can not order increases.

Hundreds of cases annually are thus appealed in Indiana, McWhirter said, and over a ten-year period the actual reductions thus accomplished have exceeded $50,000,000.

"And this," the Indianapolis banker added, "does not include the savings effected from discouragement of extravagance in the original drafting of such proposals."

Raymond Lanctot Dies; Vancouver Vice Consul

Vancouver, B. C., June 3 (A.P.).—Raymond Lanctot, 35, United States vice counsel here, who had previously held posts in French Indo-China and Java, died at a hospital today. He has been ill several weeks.

Friends said they believed his fatal illness had grown out of a tropical disease he contracted in Java. He came to Vancouver three years ago. A sister, who lives in Peru, survives.

Assassin to Be Tried July 7.

Paris, June 3 (A.P.).—Paul Gorguloff, who assassinated President Doumer, probably will go on trial July 7. His lawyer was refused an application for a new sanity examination today, but was granted a month to prepare his defense.

U. S. WANTS SILVER TRADE PARLEY TOPIC

Stimson Tells Linthicum Special Conference on Money Unneeded.

(Associated Press.)

Silver will have an important place in the proposed world economic conference, if the United States has its way.

This was made clear yesterday in a letter which Secretary Stimson sent to Chairman Linthicum (Democrat), Maryland, of the House committee on foreign affairs.

The communication explained to Chairman Linthicum that it does not seem desirable for the United States to call a special monetary conference at this time, as members of both the House and Senate have urged, because the world economic conference which Great Britain and the United States are considering covers a broad economic scope and will include monetary subjects.

Upon receipt of the Stimson letter, the committee approved a resolution supporting the participation of the United States in the conference.

The time, place and agenda of this proposed conference are still undecided. Neither is it known exactly what powers will participate.

But the State Department agreed to the British suggestion that it be a world conference and takes the position that the membership must be world-wide, rather than limited to the members of the Lausanne conference, which is confined to nations directly interested in reparations and war debts.

Any conference designed to better world prices on commodities, in the opinion of the State Department, should embrace powers from all the continents and make an effort to unite all important commercial nations in a joint movement to stabilize currencies, abolish trade barriers and get commerce back into normal channels.

The United States Government is adhering firmly to its decision not to attend the Lausanne reparations conference nor to attend any meeting at Lausanne to discuss world economic problems. It stands aloof from the reparations and war debt discussions, but will go to London, or elsewhere, outside of Lausanne, to engage in a real world conference for the discussion of plans to better economic conditions.

Five Drown as Boat Capsizes; Three Saved

Rockport, Ind., June 3 (A.P.).—Five persons were drowned in the Ohio River near here tonight when the motorboat in which they were riding capsized. Two of those who lost their lives were children.

Those drowned were Mr. and Mrs. Vernon Lynn and their 10-year-old son, Charles, and Mrs. Louis Parsley and her 5-year-old daughter, Bonnie Jean. Mr. Parsley, unable to save any of the others, swam ashore. Joe Billy Parsley, 8, and another child of 8, a nephew of Lynn's, clung to inflated inner tubes carried in the boat and were saved by Harry Evans, a fisherman.

Army Asked to Report On Potomac Beautifying

(Associated Press.)

The House rivers and harbors committee yesterday passed a resolution requesting Army engineers to bring up to date the 1927 report on the approximately $3,000,000 Potomac River waterfront beautification project in Washington, D. C.

A local delegation appeared before the committee Thursday to urge the project, one of those listed in the Rainey bill.

Wets in Hot Fight In North Carolina

Politically Dry Since 1908, Both Parties Inject Issue in Senatorial Battles.

Raleigh, N. C., June 3 (U.P.).—Packed with paramount issues, personal bitterness, colorful candidates and political dynamite, the hottest primary campaign in North Carolina in recent years moved into a whirlwind finish tonight. The primary will be held tomorrow.

Politically dry since 1908, North Carolina nevertheless finds the prohibition issue injected into the senatorial battles in both major parties.

Robert R. Reynolds, colorful and veteran campaigner, advocating Government liquor control, is almost universally picked by political observers to force Senator Cameron M. Morrison into a run-off primary for the nomination. There are three other candidates besides Morrison and Reynolds.

Jake F. Newell, Republican convention choice for senator, is opposed in the primary by George W. Depriest, a "wet," but the Republicans in this State look with disdain upon the primary. They have adopted a prohibition enforcement platform, and Newell is picked to win easily.

Steel Magnate of India Dies.

Bad Kissingen, Germany, June 3 (A.P.).—Sir Doradji Jamsetji Tata, a power in the iron and steel industry of the Far East, died today at 72. He was widely known in India as a philanthropist.

YESTERDAY IN CONGRESS

June 3, 1932.

SENATE.

Met at noon and recessed at 4:45 p. m. until 10 a. m. Saturday.

Banking committee heard charges that John J. Raskob sold General Motors stock short while he was an officer of the corporation.

Conference agreement on tax bill was reported by Senator Smoot (Republican), of Utah.

Considered economy program.

Reduction to $8,550,000 of the Federal appropriation for the National Capital was announced by Senator Bingham (Republican), of Connecticut, chairman of District appropriation subcommittee.

HOUSE.

Met at noon and adjourned at 4 p. m. until 10 a. m. Saturday.

Ways and means committee favorably reported the Garner $2,300,000,000 relief bill.

Conference report on tax bill presented.

Rivers and harbors committee asked Army engineers to bring up-to-date plan for beautification of National Capital waterfront.

Appropriations committee reported second deficiency appropriation bill carrying $15,398,673.01.

TODAY IN CONGRESS

SENATE.

Will resume consideration of economy bill.

Manufacturers subcommittee will meet in open session at 10 a. m. in room 224, Senate Office Building, to consider Costigan bill.

Appropriations committee will meet in executive session at 10 a. m. in committee room, Capitol, ground floor, west side, to consider War Department appropriations bill.

Banking and currency committee will meet in open session at 10 a. m. in room 301, Senate Office Building, to resume stock exchange inquiry.

HOUSE.

Will take up conference report on tax bill.

Hickey-Freeman
CUSTOMIZED CLOTHES
AT THE CONVENTION
On the convention floor in Chicago . . . or the press gallery . . . or the hotel lobby . . . well-groomed men will be comfortably clothed in feather weight Porostyle suits, customized by Hickey-Freeman.
$68
Goldheim's
Apparel for Gentlemen . . . Established 1875
FOURTEEN HUNDRED AND NINE H STREET

SENATE WILL DECIDE FATE OF FLAT WAGE CUT TODAY

Continued from Page 1.

tion and a graduated scale of cuts above that figure, is adopted by the Senate. Senator Norris served notice that if his plan is voted down, he has a number of other amendments to offer. The next will start exemptions at $1,000, he said.

Exempting cuts below $1,000, the detailed Walsh schedule would slash 3 per cent from salaries between $1,000 and $1,500, 4 per cent between $1,500 and $2,000, 5 per cent between $2,000 and $2,500, 7½ per cent between $2,500 and $3,000, 10 per cent between $3,000 and $5,000, 12½ per cent between $5,000 and $10,000 and 15 per cent over $10,000. Senator Walsh said it would yield $70,000,000. The Norris plan would realize only $23,000,000 and the Johnson plan less.

Among those who joined the general assault on the committee's flat pay-cut provision were Senators Edwin S. Broussard, Arthur R. Robinson, Tasker L. Oddie, Edward P. Costigan, John J. Blaine and Henry F. Ashurst.

Blaine's Attack.

Senator Blaine said the cut carried forward a policy of "legalized pinching of pennies from the poor." He charged Congress on the advice of the administration unbalanced the budget by voting for the Reconstruction Finance Corporation and other administration projects. Now, he said, they are calling on low-paid Government workers to balance it again.

Senator Oddie said the cuts would "throw more fear into the people at a time when they should have hope in their hearts."

"I am as anxious as anybody to reduce the expenses to a minimum," he said, "but I am opposed to cutting the salaries of Government employes.

"Present conditions will not continue indefinitely, and I think the Senate should start a movement for a new psychology that would start the wheels to turning again."

Ashurst's Opposition.

Senator Ashurst was just as vehement in his opposition:

"A physician might as well say to a man of Fallstaffian figure, 'You must reduce 10 per cent;' then turn to the pale, anemic man and say, 'You, too, must reduce 10 per cent,'" he said.

"A reduction in the salaries of Government officials is a backward step and a notice to the world that we have surrendered. Instead, we should get out a $5,000,000 bond issue and put men to work."

He proposed that the roll be called and every senator suggest the point at which salary exemptions should begin.

Senator Costigan said the plan was "Not a just and sound solution."

"Savings can be made in departments here without touching a single salary—without striking at the very life blood of our Federal employes," he said.

23 DIE AS QUAKES ROCK SOUTH MEXICO

Continued from Page 1.

small buildings were toppled over here and cracks appeared in downtown thoroughfares.

Reports of damage came from southwestern cities. Manzanillo, among the larger points, reported considerable damage but there was no word of deaths.

Communications lines were down in all directions to the southwest, giving rise to fears that a heavy death toll may have occurred in some isolated area.

Hilo, T. H., June 3 (A.P.).—Nine tidal waves swept Hilo harbor today following a terrific submarine earthquake recorded at the Kilauea volcano observatory shortly after midnight. The earthquake was estimated to be 3,700 miles away.

No damage was reported. The only effect of the tidal waves, so far as could be learned, was to wash out a sandbar that obstructed the mouth of the Wailoa River, constituting a menace to navigation.

(Associated Press.)

An earthquake, described as the most violent registered here in several years, was recorded yesterday on the seismograph at Georgetown University.

The quake began at 5:43.30 a. m., E. S. T., and was continuing two hours later.

It was estimated at approximately 2,200 miles southwest of Washington.

So violent were the shocks that they were recorded on all five of the machines at the Georgetown observatory.

Mediterranean Fruit Fly Larvae Seized on Coast

San Francisco, June 3 (A.P.).—The discovery and confiscation in port here of a quantity of Hawaiian mangoes infected with Mediterranean fruit fly larvae, described as "heavy enough to have brought destruction to the bulk of California's fruit and field crops," was announced today by the State department of agriculture.

H. M. Armitage, associate chief of the division of plant quarantine, said the infected shipment was taken from the Swedish motor ship Canada here May 20, and that the ship was held in quarantine until all fruit in her stores was boiled and thrown overboard.

Drewry Is Unopposed In 4th Virginia District

Petersburg, Va., June 3 (A.P.).—Patrick Henry Drewry, of Petersburg, will be the Democratic nominee to succeed himself as congressional representative from the Fourth Virginia District in the general election in November. Mr. Drewry was not opposed and was declared the nominee.

HOUSE CAUCUS VOTES GARNER BILL BACKING

Continued from Page 1.

vote. Majority Leader Rainey said it would be shoved through under a special rule Tuesday.

Earlier in the day the House ways and means committee approved the big bill by a strict party vote of 15 to 9, despite denunciation of it by President Hoover and Secretaries Mills and Hurley.

That the Republican Senate will revise the measure appears certain in view of President Hoover's desire for his program. This calls for an issue of $1,500,000,000 in securities by the Reconstruction Finance Corporation and a $300,000,000 fund for loans to States and for direct relief.

Fight Led by Byrns.

The fight in the Democratic caucus against the $100,000,000 for direct relief was led by Chairman Byrns of the appropriations committee, who has been one of the leaders in the campaign for economy. Speaker Garner spoke for the provision, which was retained by 72 to 50.

An amendment sponsored by Rainey to prevent the Reconstruction Finance Corporation from advancing money to the Farm Board for the disposal of its surplus wheat and cotton in foreign markets was adopted. However, the provision will permit money to be loaned to private interests seeking to sell farm products abroad.

In his statement, Green said the ten and a half million persons out of work would vote in the November elections and that the "measuring rod labor will apply to legislative records, is influence in creating jobs."

SPECIAL NOTICES

THIS IS TO GIVE NOTICE THAT I HAVE sold the stove, tinning and heating business heretofore conducted by me at 306 B street southeast under the name of "The Stove Shop" to T. J. Pumphrey as of June 3, 1932. HENRY C. EMRICH.

OWNER of attractive, modern home at Chester, Nova Scotia, wishes two paying guests for month or season; very desirable, with reasonable price; club privileges; full particulars on request. Address Apt. 106, The Cordova, until June 15.

HAVING THIS DAY SOLD BAKERY known as PITTLE'S BAKERY, 7639 Georgia avenue northwest, all outstanding claims and bills must be presented in writing on or before JUNE 6, 1932, to the undersigned. SAMUEL H. BLUMENTHAL, 1814 7th st. nw.

BEAUTIFUL LAWNS GUARANTEED; 1ST-class work; sodding, grading, seeding; free estimate. Mr. Schools, Pot. 6307.

OFFICE OF THE GEORGETOWN GAS Light Co., 1339 Wisconsin ave. nw., Washington, D. C.—A meeting of the stockholders of this company will be held at the office of the company, for the election of seven directors and for the transaction of such other business as may properly come before this meeting, on MONDAY, June 6, 1932, at 11 o'clock a. m. FREDERICK K. HEUPEL, Secretary.

Window SHADES: Floor Coverings; SCREENS; prompt, econ. serv. KLEEBLATT, 11th and H ne. Linc. 0679.

PAINTING—PAPERING
CARPENTER WORK
Complete service. No charge for estimate. WASHINGTON HOME IMPROVEMENT CO. General Contractors
1727 K ST. NW. National 2221.

PAYS In real money, in a real position. Constant demand for Boyd trained students. Short, easy secretarial and business courses. Inquire today. Boyd School, 1333 F St. Nat. 2338

Due to the Death
of
Edward J. Stellwagen
Its President
Thos. J. Fisher & Co., Inc.
Will Be Closed
Saturday, June 4, 1932

MURDER IS CHARGED TO SOCIETY WOMAN

Mrs. Barney, Wife of U. S. Singer, Held in Slaying at London Party.

London, June 3 (A.P.).—Mrs. Elvira Dolores Barney, daughter of Sir John Mullens, wealthy stock broker, and former wife of John Sterling Barney, American singer, was arrested tonight and formally charged with the murder of Michael Scott Stephen, a young man whose social prominence equaled her own.

Stephen's body, a bullet wound in the chest, was found by police at 5 a. m. Tuesday on the floor of Mrs. Barney's bizarre and artistic apartment in the fashionable Knightsbridge quarter.

A cocktail party, attended by a number of smart young people, had been given a few hours earlier in the same apartment, so the London papers are calling the killing "the cocktail shooting tragedy."

After the discovery of the body, Mrs. Barney, who is a woman of striking beauty, went to the luxurious mansion of her parents in Belgrave Square.

The arrest came a few hours after the beginning of an inquest into the death of Stephen, who was 26 years old, the son of a widely known magistrate and bank manager, and was himself a leading figure among London's brighter functions.

Francis Richard Stephen, a solicitor and brother of the victim, testified at the inquest that he thought Mrs. Barney and his brother occupied the apartment together. He said that recently he called the couple to his office and told them that his father did not approve of their association.

"They gave me the impression," he said, "that they would be married when she got her divorce (from the American singer), but I pointed out this was not the best way of settling it."

The inquest was adjourned until June 16 after the brother had testified to give the police more time for their investigation.

DIED

ALLEN—On Friday, June 3, 1932, ALICE A. ALLEN, sister of Mrs. Flora Warren and aunt of Mrs. Charles A. Towne and Henry Reinhart, of Ely, Nev.
Funeral from the W. W. Chambers Co. funeral home, 1400 Chapin street northwest, on Sunday, June 5, at 2 p. m. Relatives and friends invited. Interment Cedar Hill Cemetery.

BALSAN—On Friday, June 3, 1932, at 3608 Norton place northwest, JOHN, beloved husband of Carrie M. Balsan, in his forty-ninth year.
Funeral from the above address on Sunday, June 5, at 2:30 p. m. Interment Cedar Hill Cemetery.

BIRD—On Wednesday, June 1, 1932, ROLLA W., beloved husband of Ada Bird.
Funeral from the W. W. Chambers Co. funeral home, 1400 Chapin street northwest, on Saturday, June 4, at 2 p. m. Relatives and friends are invited. Interment Fort Lincoln Cemetery.

BROOKS—Suddenly, on Friday, June 3, 1932, at Homeopathic Hospital, REBECCA W. BROOKS (nee Gardner), beloved wife of William E. Brooks.
Funeral services at her late residence, 819 Emerson street northwest, Monday, June 6, at 10 a. m. Interment Rock Creek Cemetery.

CONNELLY—On Thursday, June 2, 1932, at her residence 1106 L street northwest, Apartment 1, ZELLA, beloved wife of Alonzo Connelly and mother of Mrs. Bessie Warneke, Mrs. Helen M. Fox, Miss Martha Connelly and James W. Connelly.
Funeral from the W. W. Chambers funeral home, 1400 Chapin street northwest, on Saturday, June 4, at 2 p. m. Interment Cedar Hill Cemetery.

EVANS—Suddenly, on Thursday, June 2, 1932, at his residence, 3129 Thirty-eighth street northwest, GEORGE H., husband of the late Mary F. Evans.
Funeral services at St. Alban's Episcopal Church, Wisconsin and Massachusetts avenues, on Saturday, June 4, at 11 a. m. Interment Rock Creek Cemetery.

FOLEY—On Friday, June 3, 1932, at his residence, 2701 Connecticut avenue northwest, DANIEL PATRICK FOLEY, commodore United States Coast Guard, retired, husband of the late Mary Elizabeth Foley.
Services at St. Thomas the Apostle, Woodley road northwest, on Monday, June 6, where mass will be offered at 10:30 a. m. Interment, with full military honors, in Arlington National Cemetery.

GIACOFCI—On Thursday, June 2, 1932, at his residence, 112 Seventeenth street southeast, JOHN, beloved husband of Lucy A. Giacofci.
Funeral from the Wm. H. Sardo & Co. funeral chapel, 412 H street northeast, on Monday, June 6, at 8:30 a. m., thence to Holy Comforter Church, where mass will be said at 9 a. m. Relatives and friends invited. Interment at Cedar Hill Cemetery.

GUIDON—On Friday, June 3, 1932, at her residence, 1820 California street northwest, apartment 31, JENNIE A., beloved wife of the late Wilfred Guidon and mother of Mrs. Bertha L. Gardner, Leroy, Frank A., Irene J. and Anna Margaret Guidon and Mrs. Blanche Sheffield.
Funeral from the W. W. Chambers Co. funeral home, 1400 Chapin street northwest, on Monday, June 6, at 8:30 a. m., thence to St. Paul's church, Fifteenth and V streets northwest, where mass will be offered at 9 a. m., for the repose of her soul. Relatives and friends invited. Interment at Mount Olivet Cemetery.

HAMEL—On Thursday, June 2, 1932, at Salisbury, Md., MARGARET, wife of Charles D. Hamel.
Funeral services at her late residence, 2858 Albemarle street northwest, on Saturday, June 4, at 2 p. m. Interment Abbey Mausoleum.

HUFF—On Friday, June 3, 1932, at her residence, 815 Eighteenth street northwest, MARGARET FRANCES HUFF.
Interment at Tiffin, Ohio.

JARROE—On Thursday, June 2, 1932, J. WARREN, the beloved husband of Mary E. Jarboe, aged sixty-eight years.
Remains resting at H. M. Padrett's funeral home, 131 Eleventh street southeast. Notice of funeral later.

KOBLE—On Friday, June 3, 1932, at the residence of Miss Mary A. Barnes, 4811 Battery lane, Bethesda, Md., CLARA E. KOBLE, in her seventy-fifth year.
Remains resting at the funeral parlors of Warner E. Pumphrey, Rockville, Md. Notice of funeral later.

MARKWOOD—Suddenly, on Thursday, June 2, 1932, LUCILE, beloved daughter of Annie Eva and the late Walter Markwood, age sixteen.
Funeral from the residence of her grandmother, Mrs. Thomas Goss, 3734 Thirty-sixth street, Mount Rainier, Md., on Monday, June 6, at 2 p. m. Relatives and friends invited. Interment at Fort Lincoln Cemetery.

DIED

MOLTE—On Thursday, June 2, 1932, IGNATIUS W., beloved husband of Mary Molte (nee Lauer) and father of Marie and William Molte.
Funeral from his late residence, 69 S street northwest, on Saturday, June 4, at 9 a. m. Requiem mass at St. Martin's Church at 9:30 a. m. Relatives and friends invited. Interment at St. Mary's Cemetery.

PETER—On Friday, June 3, 1932, at her residence, 3027 N street northwest, ELLEN BEALE, beloved wife of Walter G. Peter.
Notice of funeral later.

PONICKAU—On Friday, June 3, 1932, at 11:30 a. m. at Washington Sanitarium, Takoma Park, Md., CHRISTINE OHL, wife of the late Robert Ponickau, beloved mother of Laura M. Grebe.
Services at Joseph Gawler Son's chapel, 1754 Pennsylvania avenue northwest, on Monday, June 6, at 2 p. m. Interment private.

RAWLINGS—On Wednesday, June 1, 1932, at Camp Springs, Md., RICHARD A., beloved husband of Annie E. Rawlings and father of Ernest L. Rawlings, Charles B. Rawlings and Mrs. Ruth Stant, all of Camp Springs, Md.
Funeral from the residence, Camp Springs, Md., on Saturday, June 4, at 2:30 p. m. Relatives and friends invited. Interment in Bell Cemetery, Camp Springs, Md. Services by W. W. Chambers Co.

SIGMUND—On Friday, June 3, 1932, MAE KAUFMAN, beloved wife of Albert Sigmund.
Funeral from the apartment of Mr. A. Liebman, No. 120, Woodley Park Towers, on Sunday, June 5, at 10 a. m. Interment at Washington Hebrew Congregation Cemetery. (Baltimore papers please copy.)

TAYLOR—On Wednesday, June 1, 1932, JAMES R. TAYLOR.
Funeral services will be held at 1804 M street northwest, on Saturday, June 4, at 4 p. m. Interment at Boston, Mass.

WALKER—On Thursday, June 2, 1932, at 8:10 p. m. at her home in Great Falls street, Falls Church, Va., HATTIE WATKINS, widow of Elery C. Walker, and beloved mother of Ada, Edwin C., John W. and Harry J. Walker, aged eighty-four years.
Funeral from Lewinsville Presbyterian Church on Sunday, June 5, at 2 p. m. Interment Lewinsville Cemetery.

WOOD—Passed away on Wednesday, June 1, 1932, at her residence, 1826 Minnesota avenue southeast, VIRGIE BRIDLE, wife of Bert Wood, and survived by three brothers, Joseph R., Charles F. and Jesse Buckler.
Funeral from the W. W. Chambers Co. branch chapel, 517 Eleventh street southeast, on Saturday, June 4, at 9:30 a. m., thence to St. Francis Xavier Church, Twenty-seventh street and Pennsylvania avenue southeast, where mass will be offered at 10 a. m. for the repose of her soul. Relatives and friends invited. Interment Cedar Hill Cemetery.

FUNERAL DIRECTORS

J. WILLIAM LEE'S SONS
FUNERAL DIRECTORS.
CREMATORIUM
332 PA. AVE. NW. NATL. 1384 & 1389.

CHAS. S. ZURHORST
301 EAST CAPITOL ST. LINCOLN 9512.

Frank Geier's Sons Co.
1113 SEVENTH ST. NW. Telephone
Modern Chapel. NATIONAL 2473.

THOS. S. SERGEON
1011 7TH ST. NW. Telephone Natl. 1090.

JAMES T. RYAN
317 PA. AVE. SE. Atlantic 1700.

ESTABLISHED 1876.
JOHN R. WRIGHT CO.
1337 10th st. nw. Phone North 0047.

FUNERAL DESIGNS

GUDE BROS. CO., Florists
1212 F STREET. National 4276
APPROPRIATE FUNERAL DESIGNS

GEO. C. SHAFFER 900 14TH ST. NW.
Expressive Floral Emblems. Phone
Moderate prices. Open eve. & Sun. Nat. 0106

MONUMENTS

THE LARGEST SELECTION IN D. C.
MONUMENTS AND STATUARY.
Do not base the selection of the family monument on photographs shown by peddler-or agents, as you may be deceived. Reduced prices for 30 days.
JAS. R. DURITY,
Bladensburg Rd., Opp. Sears-Roebuck.

NEW BONUS MARCHERS COME—BARRACKS STARTED

And still they come! Upper photo shows another contingent of the "bonus army" arriving in Washington by freight train. Despite the fact that Brig. Gen. Pelham D. Glassford, superintendent of police, announced yesterday that he would not undertake to feed the more than 1,000 veterans now in Washington when the present funds and supplies run out. Lower picture shows start of carpenter work on the barracks to be erected in Anacostia to house the overflow of the marchers. Upper picture by Underwood & Underwood. Lower—Post Staff photo.

GLASSFORD'S 'ADS' CURBED

Continued from Page 1.

nounced that the Police Department would not assume responsibility for the feeding of the marchers when the donations of food have ceased. At the expiration of that time, he indicated, he would seek to evacuate the men.

Communists Active.

Chairman Byrns, of the House appropriations committee, last night said the provision of food and shelter to the veterans was "just an invitation" for more to come here. He added that the committee is opposed to any Federal appropriation for the veterans because of the condition of the Treasury.

After being closeted with Gen. Glassford for a half hour, Emanuel Levin and Samuel J. Stember, both of whom are affiliated with the Workers Ex-Service Men's League and the national provisional bonus march sam, small, but representative of the important groups."

Although the unofficial Republican steering committee in the House, headed by Minority Leader Snell has made plans to defeat the Garner bill in view of the administration's strong opposition, the Democratic leadership expressed belief it would be passed.

Under the Army housing program included in the bill, $15,335,000 would be spent for barracks and other buildings at Army posts while $7,165,000 would go for construction at Army airports, including landing fields and technical buildings.

Levy on Gasoline.

The committee's action came after three days of hearings and a two-hour executive session yesterday. Speaker Garner opened the hearings Tuesday advocating the legislation, while administration opposition was registered by Secretaries Mills and Hurley, who declared it would unbalance the Federal budget. The measure contains a levy of a fourth of one cent a gallon on gasoline to meet interest and sinking fund requirements of bonds issued by the Treasury Secretary under existing law to provide funds for the public building construction.

A resolution calling for loans by the Reconstruction Corporation to the States in view of "emergencies of great want and threatened suffering" was introduced yesterday by Senator Lewis (Democrat), Illinois.

The measure said that such emergencies "in certain States of the Union call for immediate action of relief."

Illinois has been reported in need of aid with State relief funds running low.

The amount of the loan and the security required would be left to the corporation's discretion.

The rivers and harbors projects eliminated from the Garner relief program included:

North Carolina: Cape Lookout Harbor, $1,160,000; Northeast (Cape Fear) River, $25,375; Roanoke River, $42,500; Norfolk-Beayfort inland waterway (Fairfield Bridge) $90,000.

Virginia: Onancock River, $56,000; York River, $75,000.

Boxing Benefit Tuesday.

There was but a few hundred dollars in prospect last night to buy food. One of the items expected was $500 promised by the Veterans of Foreign Wars and a small sum left over from previous donations and benefits. A boxing benefit is to be held at Griffith Stadium on Tuesday night.

The Baltimore & Ohio Railroad yesterday notified Gen. Glassford that it could no longer deny the use of its box cars to the veterans unless other railroads did likewise. The railroad has been criticized for its failure to furnish transportation, the chief of police was told.

Veterans from the Camden and Philadelphia contingent refused to "drive a nail" in construction of the shelter in Anacostia Park, when lumber was provided yesterday. However, when it was explained to them that the Police Department and not the Federal Government was providing for them, they started work. They were under the impression that the Federal Government was making the arrangements for their shelter and they did not want to displace carpenters.

Without Mattresses.

Others went lobbying through Congress for support of their bill. Those in Anacostia were compelled to sleep last night on the sod, with no blankets and mattresses. Sanitary conditions in the billets at Eighth and I streets southeast, Twelfth and D streets southwest, and Seventh and L streets southwest, will be remedied so that they can pass the inspection of Health Officer William A. Fowler.

Associated Press reports from all sections of the country showed the marches of the various armies edging closer to the Capital.

One thousand started out from New York—hiking. Many are reputed to be members of the Workers Former Service Men's League, a Communist organization. Another group from the West, numbering about 200, were making preparations to concentrate at Wheeling, W. Va.

Start Day With Prayer.

Other reports received were: Lexington, Ky., 100 started; other groups were en route from Johnson City, Tenn.; Florida, Texas, the Pacific Coast, Oklahoma, Kansas and Georgia. A contingent of 300 from Texas and California were riding out of Arkansas in day coaches.

Pittsburgh reported groups passing through every few hours ranging in number from dozens to several hundred.

Other telegraphic reports follow:

Cincinnati—A group of 500 from northern Kentucky and southern Ohio begged private motor trucks for their jaunt. Several cars already have been provided them.

San Antonio—Five hundred Texans, who start each day's march with prayer, moved on to Dallas with a goat mascot named Hoover.

Oklahoma City—About 500 recruits from Oklahoma's oil fields sped East in Rock Island box cars.

Owsley Opposes Marches.

Decatur, Ga.—New Orleans' bonus army of 35 whites and 100 Negroes straggled down the highway, trying to "thumb" automobile rides.

Muncie, Ind.—One hundred men with $60 between them left here.

Denver—Colorado's army of 500 was stalemated because Burlington freight trains clattered by too rapidly for them to climb on.

Chicago—The Des Moines contingent of 25 arrived.

Kansas City—Foragers begged at wholesale grocers for food for 200 men who hope to leave here tomorrow.

Council Bluffs—Two hundred and fifty men from San Francisco received their first meal in 24 hours. Citizens have fed two previous armies.

Boone, Iowa—Three hundred veterans arrived from California. Local veterans gave them a meal and tobacco.

Dallas, Tex.—Col. Alvin M. Owsley, past national commander of the American Legion, said the veterans' marches did not serve their own best interests. Inasmuch as the Government is not in financial condition to make bonus payments now, he explained, the marches will only hinder efforts of bonus payment advocates.

2,000 Are Given Train.

Harrisburg—Police escorted 400 Illinois marchers during their change from the box cars of one railroad to those of another.

Boston—About 500 Bostonians will start shortly, according to organizer John M. Doyle, with "no rum, no vandalism, no unmilitary actions."

Nearly 2,000 veterans in Cleveland were promised freight transportation by the Pennsylvania Railroad after they had threatened to storm the freight yards and commandeer a train. There was a split among the group as a large number of the veterans charged that Communists were trying to "horn-in" on the party to exploit the veterans for furtherance of their own policies.

Ninety-six veterans were treated yesterday at the Marine Reserve medical depot established for them. All of the ailments were minor. Lieut. Comdr. Don Knowlton, U. S. M. C., surgeon in charge, said he planned to appeal for greater facilities and a larger space to treat the men.

Bodies of Lovers To Lie in Volcano

Hawaiian Officials Decide Recovery From Firepit Too Dangerous.

Hilo, Hawaii, June 3 (A.P.).—The firepit of ancient Kilauea Volcano probably will be the tomb of the lovers whose bodies were found there yesterday.

A note indicated William Nunes, Portuguese, had shot to death Margaret Enos, the girl who refused his love, after he had kidnaped her from her sister's home here, and then had leaped with her body into the 1,200-foot crater.

Officials of Hawaii National Park decided today it would be impracticable and dangerous to try to recover the bodies of the youth and girl from the lava ledge on which they hung, 900 feet below the rim of the gigantic fire pit.

Requests later by parents of the couple led police and volunteers to the volcano's rim where they hoped to devise a way to recover the bodies from the talus on which they lay. Parents of both the boy and girl said they were anxious that the bodies be recovered. If they can not, a coroner's inquest must be held on the rim of the firepit.

CURTIS WILL PLEAD NOT GUILTY TODAY

Prosecutor Will Fight Reduction of Bail Holding Lindbergh Hoaxer.

Flemington, N. J., June 3 (A.P.).—John Hughes Curtis, the Norfolk, Va., boatbuilder, will plead not guilty, it was authoritatively learned today when he is arraigned tomorrow on a reported indictment accusing him of gross deception in the Lindbergh kidnaping mystery.

In view of his confession that he hoaxed Col. Charles A. Lindbergh in the search for the abductors of his infant son, it had been believed up to now he would plead non vult and cast himself on the mercy of the court.

But Prosecutor Anthony Hauck, of Hunterdon County, indicated that defense counsel would ask for a reduction in bail from $10,000 to $5,000 when court convenes and the possibility arose that Curtis might be released in a few days. The prosecutor said he would fight any diminution of bail.

Another intermediary reentered the spotlight today when Salvatore Spitale, one of three men appointed by Col. Lindbergh himself to comb the underworld, was arrested in a raid on a Broadway night club, in New York, and charged with violating the Sullivan antifirearms law.

He and Abe Kettler, 38, of Troy, N. Y., were later liberated in West Side court when evidence was produced that they had permits to carry the loaded revolvers found on them.

A third intermediary, Dr. John F. Condon (Jafsie) was quoted by the Springfield (Mass.) Union as having asserted he paid $50,000 ransom for the baby in a Bronx Cemetery only because Col. Lindbergh insisted and contrary to his (Condon's) better judgment.

Filipino Leaders Answer Charges

Deny Criticism From Island That They Oppose Independence.

(Associated Press.)

Aroused by criticism from Manila of their activities here, Sergio Osmena acting president of the Philippine Senate, and Manuel Roxas, Speaker of the Insular House, yesterday denied charges by Filipinos that they had been working for legislation unfavorable to the cause of immediate independence.

In a joint statement they said:

"Criticisms of the Philippine mission to the United States uttered at a mass meeting in Manila—if they are accurately reported in dispatches coming to this country—are apparently the expressions of those who admit of no other solution of the Philippine problem except immediate and complete independence.

"They do not represent the sentiments of the vast majority of the Filipino people."

Issuing of Summer Olympics Stamps Set

(Associated Press.)

The first of the summer Olympics stamps is to be issued by the Postoffice Department June 15, including a 3 and a 5 cent stamp. The first Olympic stamp was printed in January in connection with the Lake Placid winter games.

For several weeks the Postoffice Department has held up its order for the stamps, awaiting the action of Congress on increasing domestic postage from 2 to 3 cents.

They will go on sale in Washington June 16.

Guards Patrol Dietrich Home After Threat Note

Los Angeles, June 3 (A.P.).—Armed guards patrolled the spacious grounds of Marlene Dietrich's home and the residence of Mrs. Egon Muller, wife of a linen importer, tonight, while authorities sought persons suspected of plotting against the lives of the film actress' daughter and Mrs. Muller's son.

Buron Fitts, district attorney, announced two former servants in the Dietrich household were sought for questioning. The mix-up in letters, threatening death to Harry Muller and Maria Dietrich, revealed the plot.

Dickinson President Installed.

Carlisle, Pa., June 3 (A.P.).—Dr. Karl Tinsley Waugh, formerly of the University of Southern California, was formally inducted today as president of Dickinson College. Dr. Waugh had been acting president since January.

THREAT OF MILITARY RULE STIRS HAWAII

Island Government to Send Group Here to Oppose Williams Bill.

Honolulu, Territory of Hawaii, June 3 (A.P.).—The Territorial Senate was stunned into brief inaction today by the news that a bill had been introduced in Congress to reorganize the Hawaiian government, placing it under virtual military rule.

Notified of the introduction of the Williams bill to give control of the Hawaiian government to the War Department, the Senate dropped all other business to study the measure. It was indicated a Senate committee would appear before the National Congress and oppose the move.

Sentiment apparently was unanimously against the Territories chairman's bill. His proposed revision of the local government came as a shock. At the noon recess the Senate went into a stormy executive session. Those emerging said it was their unanimous opinion Hawaii should be ready to oppose this and other Washington measures.

"I can not believe the United States Government sincerely plans to deprive 350,000 loyal American citizens of self-government, which is the foundation of American institutions," said Senator Joseph Sylva. "Military government has failed elsewhere and there is no reason to believe it will succeed in Hawaii."

Senator William H. Heen, a leading Democrat, said his party here will do all in its power to oppose the bill, and William Miles, chairman of the Democratic central committee, said: "Knowing Mr. Williams' attitude, I can not believe he is in favor of this bill."

The recent unrest, which cropped out after the Massie-Fortescue murder trial here, abated so suddenly and completely that it had been generally hoped that the threat of a commission government had faded and that there was nothing to face but the recommendations by Assistant Attorney General Richardson, whose suggested changes were slight in comparison to the Williams bill.

Unpaid Teachers on Way To Ask Aid of Congress

Chicago, June 3 (A.P.).—A delegation of Chicago school teachers left today to tell Congress of their plight, after more than a year of payless pay days. Eight representatives of teachers' organizations were in the party, but the nucleus was five teachers—"human exhibits"—who were taken along to tell congressmen of their privations.

The teachers said they had no relief plan to present, but that they would ask the Government to come to their aid, lest they be forced to quit classrooms and turn half a million children into the streets next school term.

HUGE CORPORATION WILL HELP MARKET

Continued from Page 1.

nomers, inasmuch as the concern was not planned as a temporary measure, and may stay in operation for some time. It was also asserted that the corporation was strictly an investing organization formed for the purpose of making profits.

Mr. Lamont, who heads the organization as its president, declined to state when it would begin operations. The formal announcement said "its policy in acquiring investments must manifestly be based in large measure upon its confidence in final action by Congress in effectively balancing the budget, and thus manifesting its determination to maintain intact the Government's credit."

Bankers widely expressed gratification over the rapid progress of Congress in whipping the tax measure into shape for a final vote, and pointed to the prompt agreement of the House and Senate conferees as an important factor in today's rise in security prices.

In addition to Mr. Lamont as president of the corporation, another Morgan partner, George Whitney, will serve as chairman of the executive committee. Lansing P. Reed, prominent lawyer, will serve as secretary, and Longstreet Hinton, a member of the Morgan firm's staff, as treasurer.

The executive committee will include Albert H. Wiggin and Charles E. Mitchell, chairmen, respectively, of the Chase National Bank and the National City Bank, the two so-called Rockefeller banks; William C. Potter and A. Amtliney, president and chairman, respectively, of the Guaranty Trust Co. and the Bankers Trust Co., regarded in Wall street as the two leading Morgan banks, and Jackson E. Reynolds, president of the First National Bank.

The setup of the corporation will be similar to that of the National Credit Corporation, which was formed to make advances to banks last October, but which has since been largely superseded by the Reconstruction Finance Corporation. Like the credit corporation, the investing concern will have a nominal stock capitalization, and will raise its funds almost entirely through sales of debentures to banks wishing to participate. While the initial $100,000,000 has been subscribed by the New York banks, various banking institutions in other leading cities have already signified their intention of joining the group. In addition to the 18 New York banks thus far participating, the two private banking houses are the Morgan firm and Kuhn, Loeb & Co.

It was explained that the investing concern should not be regarded as primarily a Morgan project, for the Morgan concern had merely been selected by the entire group to assume active management. The formal announcement said: "The Morgan firm will, in accordance with the request of subscribing institutions and under the general direction of the corporation's board, act in the acquisition and handling of its investments."

St. Louis to Tax Chain Stores.

St. Louis, June 3 (A.P.).—A bill providing a city license tax on chain stores was passed unanimously today by the board of aldermen. Sponsors of the bill, chiefly independent merchants, regard the bill as a step toward eliminating chain stores. The tax would start at $25 a store for chains of two to five units, excepting the first store. For additional stores the charge would be higher, reaching $250 each for every store above 25.

JULIUS GARFINCKEL & Co.
F STREET AT FOURTEENTH

TODAY . . . WITHOUT FAIL . . . SHARE IN THESE EXTRAORDINARY VALUES

Dresses and Ensembles
In Our Greatest Sale
For Women and Misses—On Our Third Floor

Marvelous silks, prints, sheer materials, chiffons, imported fabrics, plenty of whites . . . every sort of dress you'll need and all of them at ASTONISHING PRICES.

Sizes 14, 16, 18, 20, 34, 36, 38, 40, 42, 44, 46

$19.75 $29.50 $39.50 $49.50
$59.50 $68.50 $78.50

LOVELY NEW SELECTIONS FOR MISSES AND JUNIORS ON OUR FOURTH FLOOR

Simple little cottons, linens.....$5.75, $8.50, $10.50
Smart summer silk frocks.....$12.50, $13.50, $16.50
Wonderful lines at.....$19.75, $25, $29.50, $35, $39.50

Now . . . Our Greatest Sale of the Best
COATS

It's truly extraordinary to find these models at their present remarkable prices . . . perfect for all summer travels, the seashore, mountains, cool evening wear.

For Women and Misses, Third Floor
For Misses, Fourth Floor
For Juniors, Girls, Sixth Floor

R. HARRIS & CO.
For the 1932 Graduate
Watch Values
Backed by Our 57 Years' Reputation and Fully Guaranteed
Hamiltons

Standard 17-jewel Hamiltons in a choice of case styles to be eliminated from the regular Hamilton line. Now reduced to..... $40

R. Harris & Co.
F Street at 11th
Jewelers and Diamond Merchants for Over Half a Century

Twin Electro-dynamic Speakers . . . . . .
SHADOW TUNING
and many other features in
THIS NEW MODEL
PHILCO RADIO

A magnificent radio—Twin Electro-dynamic Speakers, Shadow Tuning, 4-point Tone Control, Automatic Tuning Silencer, Automatic Volume Control, Illuminated Station Recording Dial, Push-pull Circuit, Balanced Superheterodyne, Eleven new Philco High-Efficiency Tubes, including Six-Pentodes. Illuminated Grille. An unusually fine specimen of the cabinetmaker's art, in a rare combination of American Walnut and highly figured Butt Walnut, with real Boxwood inlays, all hand rubbed. Forty-two and one-half inches high, twenty-seven inches wide. This exquisite model embodies every worthwhile radio improvement, many of which are exclusive. There is no finer performing radio at any price.

$150 *with 11 Tubes*

Other Philco Models at Much Less

MAYER & CO.
Seventh Street *Bet. D and E*

SALE! Spring Suits
$17.50, $27.50
Charge It! Pay Later in Small Amounts
EISEMAN'S, 7th & F

U. S. WINS ATTACK ON TOKYO SHIP PLAN

Counter-Offensive Succeeds In Naming Group to Handle Italian Arms Issue.

Geneva, June 3 (U.P.).—The United States led a counter attack today on the Japanese hint that the ratios of the London naval treaty should be revised.

Over the opposition of Japan, the disarmament conference naval commission also appointed a conciliation committee to find a compromise on the Italian proposal to lower the tonnage limit under which war vessels are exempt from limitation.

Senator Claude A. Swanson replied vigorously to the Japanese inferences that the present naval ratios of five for the United States, five for Britain and three for Japan should be revised. He said flatly that the "distribution of naval strength in the treaties should be maintained."

Declaring opposition to Japanese demands that the tonnage limit for exemption should be maintained at 600 tons, Mr. Swanson said that any reduction made in this limit should not "disturb the balance of the London treaty."

The United States delegation expressed fear that, if the 600-ton limit is maintained, Japan would be able to build an unlimited number of 600-ton torpedo boats. This circumstance, combined with a Japanese statement that "certain countries should be allowed to retain over-age vessels for defensive purposes," if marked differences in naval strength continues, convinced the Americans that Japan intends soon to ask the commission to reconsider the ratios.

The Italian proposal caused such marked differences of opinion in the commission that it was proposed to name a conciliation committee, which was done over Japan's opposition. The members of the committee include Japan, United States, Britain, France, Germany, Hungary, Italy, Poland, Roumania, Sweden, Brazil, Finland and Russia.

In the moral disarmament committee the Polish project for government control of the press, cinema, theater and radio was vigorously opposed on the grounds that in countries where such control now exists it does not prevent official news agencies from supplying false news.

League Studies Damage To Chinchow by Air Raid

Mukden, Manchuria, (Saturday), June 4 (A.P.).—The League of Nations' Manchurian investigating committee started today for Chinchow to see at first hand the damage wrought by air raids before the Japanese seized the city. The inspection of Chinchow probably will conclude the Manchurian survey. Then the commissioners will to go Peiping again to interview Marshal Chiang Hsiao-Liang, deposed governor of Manchuria.

Within a fortnight experts and assistants will begin classification of documentary evidence that has been assembled prior to the commission's visit to Tokyo. Writing of the report is expected to take two months.

Canadian Defaulter Of Bail Sentenced

Quebec Seeks Arrest of Six Americans, Alleging Border Kidnaping.

Burlington, Vt., June 3 (A.P.).—Armand Lalanne, Canadian bail defaulter, was sentenced in Federal Court today to 60 days in jail at about the same time that warrants were issued in Sweetsburg, Quebec, for six Americans who allegedly abducted him and carried him over the international border line into Vermont.

Lalanne, who charged that Fred Yudas, of Burlington, his bondsman in a liquor case, and several other men had carried him from his St. Armand, Quebec, home to surrender him in Burlington to Federal authorities, pleaded guilty to charges of possessing liquor and assault on a customs officer.

Although Yudas said he and his companions had seized Lalanne on the American side of the border after he had been lured there through a preconceived plan, Missisquoi County, Quebec, authorities issued the warrants. The warrants charged Leland's abductors with having crossed the border through fields without reporting to immigration authorities.

Despite the issuance of the warrants in Quebec, court attaches here did not believe any international complications would arise as a result of the charges by Lalanne.

King George, Now 68, Felicitated by World

London, June 3 (A.P.).—Messages from all parts of the world poured in on King George V today congratulating him on the attainment of his sixty-eighth year.

The monarch of the British Empire spent the day, however, watching a horse race, his favorite pastime. He went to Epsom Downs with Queen Mary to see the running of the Oaks, "the ladies' Derby." A birthday luncheon was served in the Epsom grandstands with several other members of the royal family in attendance.

Hearst for Sales Levy; Calls Tax Bill Iniquitous

Los Angeles, June 3 (A.P.).—William Randolph Hearst, publisher, characterized the national taxation measure pending in Congress as "iniquitous" in a radio address tonight, and advocated a manufacturers' sales levy to take its place.

He urged his audience to elect representatives who would "know how to raise the necessary revenue for the Government in a conservative and constructive manner and who will be careful not to reduce the incomes and decrease the purchasing power of the people."

May McAvoy, Actress, Mother of 7-Pound Boy

Hollywood, June 3 (A.P.).—A 7-pound boy was born today to May McAvoy, former motion picture actress.

Her husband is Maurice Cleary, a broker.

Bouisson Again Heads Chamber.

Paris, June 3 (A.P.).—Fermand Bouisson, for five years president of the chamber of deputies, today was reelected to that post. He polled 504 out of the 550 votes cast.

Hunt Started For Missing School Boy

WILLIAM BOYD GARNER.

William Boyd Garner, 15-year-old student at Holy Comforter School, who has undergone six major operations within the last two years, has been missing from his home at 240 Sixteenth street southeast since Sunday, when he left the house without money or a change of clothes.

His parents, fearing his illness has affected his memory or that some one has kidnaped the boy, have organized an extensive search for him. He is their only child, interested in athletics, and plays the violin. He has never before left the vicinity of his home without the company of his parents. Norval E. Garner, the boy's father, is a watchman at the Pan-American Union Building.

The boy has a fair complexion, brown eyes and brown hair, a scar behind his left ear from a mastoid operation, is 5 feet 9 inches tall and weighs 140 pounds. He was wearing a dark blue suit, black shoes and a white shirt when he left home.

LIBERAL LEFT WING IN HERRIOT CABINET

Premier Retains Foreign Portfolio; Includes Sarraut and Painleve.

Paris, (Saturday), June 4 (A.P.).—Edouard Herriot, whose Radical Socialist party emerged victorious in the recent Chamber of Deputies elections, succeeded this morning in forming a cabinet from the Liberal Left.

M. Herriot retained for himself the foreign portfolio, which means that he will direct the French delegation at the momentous conference on war debts and reparations to be held at Lausanne June 16.

The cabinet: Premier, foreign affairs, Edouard Herriot (Radical-Socialist); war, Joseph Paul Boncour (Independent Socialist); justice and vice premier, Rene Renoult (Radical-Socialist); interior, Camille Chautemps (Radical-Socialist); finance, Louis Germain-Martin (Independent Radical); navy, Georges Leygues (Left Republican); public works, Edouard Deladier (Radical-Socialist); air, Paul Painleve (Republican-Socialist); agriculture, Abel Gardey; pensions, Aime Berthod; budget, Maurice Palmade (Radical-Socialist); education, Anatole De Monzie; colonies, Albert Sarraut; labor, Albert Dalamier; commerce, Julien Durand; merchant marine, Leon Meyer; public health, Justin Godard; posts and telegraphs, Dr. Andre Queuille.

There are four former premiers in the ministry—Herriot, Painleve, Leygues and Chautemps.

Several members of the cabinet are well known in the United States, including the premier, who visited America in 1923; M. Painleve, who crossed in 1920, and M. Sarraut, who attended the Washington conference.

Raymond Patenotre, who was born in Atlantic City and whose mother is from Philadelphia, becomes undersecretary of state for national economy.

M. Herriott announced that M. Painleve would preside at the higher council for coordinating all means of national defense.

The cabinet, five of whose members are senators and the rest deputies, probably will confront the Senate and the Chamber Tuesday. It will be presented to President Albert Lebrun tomorrow.

Thirteen of the new ministers have served in previous cabinets. Except for Renoult and Daladier, the Radical members are from the center and right of the Herriot party.

2 Arrested in Hijacking Of $26,000 in Tobacco

Jersey City, N. J., June 3 (A.P.).—John Gourley, 29, said by police to be a son of the late Chief of Detectives Gourley, of Kansas City, was arrested today with another man and charged with hijacking a $26,000 truck load of tobacco.

The driver of the truck said that Gourley and Carroll Wilson, 29, held up the truck in daylight and forced him to drive several blocks at the points of their guns. Shouts attracted police, who gave chase. Gourley was captured almost immediately, although he left the truck and made a run for it. Wilson was taken into custody at his home.

Wall of Fire Sweeping 30-Mile Canadian Front

Winnipeg, Manitoba, June 3 (A.P.).—Airplane pilots returning here today described a moving wall of fire along the Bloodvein watershed before which wild animals are fleeing in panic. Rapidly gaining headway along a 30-mile front, the inferno was sweeping toward Manitoba-Ontario boundary, the fliers reported.

J. G. Somers, provincial forester for Eastern district, left this afternoon by plane to assume personal direction of fire-fighting forces.

Second Undersea Polar Trip Talked.

Oslo, Norway, June 3 (A.P.).—Sir Hubert Wilkins arrived here today and talked over another submarine polar trip with Harold U. Sverdrup, Norwegian polar expert. Sir Hubert made a submersible expedition into the polar regions last year. The two men also conferred on the possibilities of establishing air service between the United States and Norway via Greenland.

COMMODORE FOLEY DIES AT AGE OF 84

Retired Coast Guard Officer Will Be Buried Monday in Arlington Cemetery.

Commodore Daniel P. Foley, United States Coast Guard, retired, died yesterday at his residence, 2701 Connecticut avenue northwest, of pneumonia, after an illness of several days. He was 84.

Funeral services will be held Monday at 10:30 a. m., at the Church of St. Thomas the Apostle, Woodley road. Burial will be in Arlington National Cemetery, at 11:30 o'clock, with full military honors. The ranking officers of the Coast Guard in Washington will serve as pallbearers.

Commodore Foley is survived by a son, John Foley, Washington.

Born in Washington, February 2, 1847, he entered the Coast Guard as a cadet June, 1879. He was commissioned an ensign in 1881, and served at various stations on the Atlantic Coast. During the Spanish-American War he served with Admiral Dewey's Asiatic squadron, and was an executive officer when the battle of Manila Bay occurred.

In 1911 he was assigned to duty at Coast Guard headquarters here and served as captain and inspector in chief of the service up to the time of his retirement.

He was advanced to the rank of commodore on the retired list because of his service record under an act of Congress in 1927.

O. K. Davis, Noted Journalist, Dead

Official of Foreign Trade Council Was Formerly Far East Writer.

New York, June 3 (A.P.).—Oscar King Davis, secretary of the National Foreign Trade Council si[n]ce 1917 died today in a hospital at Bronxville, N. Y. He was 66 years old. Death followed recurrence of an old heart ailment, Mr. Davis being stricken during a recent trip to Honolulu, where he attended a convention of the Trade Council.

He was widely known as "O. K." Davis and was engaged in newspaper work for the greater part of his life. He was a native of Baldwinsville, N. Y. He was special correspondent for the New York Sun and Harpers Weekly at Manila during the Spanish-American War, in the Philippine Insurrection and in China during the troubles of 1900. In 1904 he was special correspondent for the New York Herald with the Fourth Japanese army.

He was Washington correspondent for the New York Times and the Philadelpuhia Public Ledger from 1907 to 1912, leaving that post to become secretary and publicity director for the progressive national committee.

Muzzle on Press Told by Publisher

Col. R. R. McCormick Lists Instances; Attributed to Political Power.

Charleston, S. C., June 3 (A.P.).—Col. R. R. McCormick, publisher of the Chicago Tribune, said in a college commencement address here today that with all the recent progress of newspapers efforts have been made in the last ten years to destroy freedom of the press.

Col. McCormick addressed the graduating class of the Citadel, South Carolina Military College. An honorary degree of doctor of laws was conferred on him by the college, of which Gen. Charles P. Summerall is president.

The Chicago publisher listed instances in Illinois, Ohio and other States, where, he said, unsuccessful efforts were made to persecute newspapermen. He continued:

"Are all these efforts to imprison the press, coming in rapid succession all over the country, mere coincidences, or do they indicate an almost nation-wide effort to reimpose persecution upon liberty?

"Is it a part of a general movement of those in political power to muzzle protest?"

Knoxville Journal To Back G. O. P.

Paper Is Acquired From New Orleans Interests After Foreclosure.

Knoxville, Tenn., June 3 (A.P.).—The Knoxville Journal, morning daily, was acquired today by the Knoxville Publishing Co., organized by Nat and Blaine Taylor, sons of the late Gov. Alf Taylor, of Tennessee.

The newspaper was purchased from the East Tennessee Printing & Publishing Corporation, organized last January to operate it for the Canal Bank & Trust Co. of New Orleans, which bid it in at a foreclosure sale.

Nat G. Taylor, president of the Knoxville Publishing Co., in making the announcement did not disclose the consideration. He said the Journal would resume the Republican political policy under which it operated for nearly 50 years when the late Capt. William Rule was editor, and that there would be no change in the personnel of the newspaper. Taylor's brtoher, Blaine, is vice president of the publishing company. Other officers will be announced later.

Two Held in Kreuger Failure Freed.

Stockholm, Sweden, June 3 (A.P.).—Sven Huldt and Sigurd Henning, two of the men associated with business enterprises of the late Ivar Kreuger, who were arrested in connection with an investigation into his affairs, were released by the police today. Four former Kreuger associates remain in detention while investigators look into irregularities charged against various Kreuger enterprises.

Retrial of Banker Started.

New York, June 3 (A.P.).—Retrial of Isidor J. Kregel, former director and counsel for the closed Bank of United States, was begun today. The first trial, on charges of perjury growing out of Kregel's testimony before the grand jury in the bank matter, was declared a mistrial last Tuesday when Kregel revealed that Joseph J. Cohen, one of the jurors, had visited him and asked for aid in obtaining a loan.

Receiver Is Asked On Fox Playhouses

Affiliate of Film Concern Consents to Action in New York.

New York, June 3 (A.P.).—An application for appointment of an equity receiver for the Fox Metropolitan Playhouses, Inc., was filed late today with Federal Judge Julian W. Mack on behaf of Henry Spitz, a noteholder of Paterson, N. J.

The defendant corporation, which owns a chain of minor theaters in the Fox system, consented to the action through Alvin J. Schlosser, vice president. Judge Mack said a receiver would be designated tomorrow.

The Fox Metropolitan Playhouses was organized in 1928 and is an affiliate of the Fox Film Corporation, Fox Theaters Corporation, and the National Theater Supply Co. All the theaters owned by the playhouses are being operated by lessees at present.

PROGRAM SET TODAY AT GEORGETOWN U.

Several Activities in Annual Exercises Canceled Due to Papal Penance Decree.

Activities in connection of the 133d commencement program at Georgetown University will start at 9 o'clock this morning with a mass in Dahlgren Chapel for deceased members of the faculty and alumni.

In conformity with the period of penance proclaimed by Pope Pius XI, which started yesterday, several of the commencement activities have been canceled, among them the class play and concert at the college, previously scheduled for this evening. The school of law, however, will hold its own class day exercises at 7:30 o'clock tonight. John Edward Farrell will be the valedictorian and the class will present a gift to the school. This will be accepted by Dean George E. Hamilton.

Dr. W. Coleman Nevils, S. J., president of the university, has canceled his reception to alumni Sunday evening as well as the laying of the corner stone of the new science hall.

The usual baccalaureate sermon will be preached Sunday morning at 10 o'clock to the graduating class. The Rev. James O'D. Hanlon, of Pittsburgh, Pa., a graduate of 1922, will be the preacher. The faculties, headed by the president, deans and regents, will assemble with the seniors just before the hour of the mass. In the afternoon the regents hold their annual meeting.

Sunday evening at 7:30 o'clock the seniors will be inducted into the alumni society and at 8:30 o'clock academic exercises will be held in the quadrangle, at which prizes will be awarded to honor students of all departments. Ambassador Paul May, of Belgium, will award the prize founded by Prince Albert de Ligne, a former envoy, for the Foreign Service School. David A. Dyer, of St. Charles, Mo., college senior, will deliver the traditional Cohonguroton oration at these exercises, the class play and other events having been discarded.

Approximately 500 seniors will receive their diplomas Monday afternoon at the graduation exercises. Justice Daniel W. O'Donoghue, of the District Supreme Court, will make the address. Another member of the court, Justice Jesse C. Adkins, will receive an honorary degree of doctor of laws. Both were classmates at the Georgetown Law School, joined its faculty about the same time, and were appointed on the Federal bench about the same time.

George H. Evans Rites Set Today

Patent Attorney's Remains to Be Interred in Rock Creek Cemetery.

Funeral services for George H. Evans, prominent Washington patent attorney, who died suddenly Thursday night at his home, 3129 Thirty-eighth street, will be held this morning at 11 o'clock at St. Alban's Episcopal Church. Burial will be in Rock Creek Cemetery.

Mr. Evans was born in Baltimore in 1856. He was the son of the late George H. and Mary Cowles Evans. He came to this city when a child and was educated at Young's School and Georgetown University. He entered the practice of patent law with his uncle, the late Alexander H. Evans. He became head of the firm soon after his uncle's death. He was married in 1877 to Mis. Mary Pratt Latimer, who died last year.

Mr. Evans is survived by three sons, Capt. George Latimer Evans and Norman C. Evans, both of this city, and Cecil A. Evans, Chicago; four daughters, Mrs. Louise E. Grogan, Mrs. Percy C. Schneider, Mrs. Henry Utley Milne, and Mrs. Louis E. Smith; 19 grandchildren and two great grandchildren. He was a first cousin of the late Admiral Robley D. Evans.

MRS. REBECCA BROOKS DIES

Active Church Worker Resident in Washington 30 Years.

Mrs. Rebecca Brooks, 819 Emerson street, died yesterday at Homeopathic Hospital where she was taken when stricken en route to Washington from Front Royal, Va., where she had been visiting.

Mrs. Brooks was born in Front Royal and had lived here about 30 years. She was the wife of William E. Brooks, who is connected with the Riggs National Bank. Mrs. Brooks was active in the affairs of the Calvary Baptist Church and was a member of the Burrell class. She was vice president of the Florence Crittenton Guild.

Besides her husband, she is survived by her mother, Mrs. Mamie Hunt; two sons, Gardner and William; a daughter, Ethel Brooks, and a sister, Mrs. Walter Smith, New Orleans.

DR. A. A. SCHERR IS DEAD.

Native of Capital Was Prominent Physician in West Virginia.

Dr. Arnold A. Scherr, who was born in Washington in 1877, died recently in Keyser, W. Va., where he was a prominent physician. His parents were the late Mr. and Mrs. Julius Scherr.

He was a graduate of West Virginia University and the College of Physicians and Surgeons in Baltimore, Md. During the World War he served as a captain in the Medical Corps.

Dr. Scherr was a member of the Mineral County Medical Society and was twice post commander of the American Legion in Mineral County. He is survived by his widow, Mrs. Zella Shaffer Scherr, a daughter and two sons.

13 NAVY GRADUATES MARRY IN TWO DAYS

More Planned for Week-End in Post-Commencement Rush at Annapolis.

Special to The Washington Post.

Annapolis, Md., June 3.—Thirteen weddings among graduates of the Naval Academy who received their diplomas yesterday, four of which were celebrated in the naval chapel, and others in churches of the city, took place today, and more are scheduled for tomorrow, Sunday and Monday.

The procession to the marriage altar began yesterday when Ensign Truman Carpenter, of Vermont, and Miss Elsie Marguerite Hyde, and Ensign Theodore S. Lank, of Lewes, Del., and Miss Dorothy A. Davis, of Williamstown, Pa., were married by the Rev. Edward D. Johnson, rector of St. Anne's Episcopal Church, Annapolis, and Ensign Paul G. Osler, of Iowa, and Miss Virginia S. Young, of Washington, were married in Christ Church, Georgetown, by the Rev. John Temple.

First of the four ceremonies in the naval chapel at which Commander Frank H. Lash, chaplain, officiated, took place at 10 o'clock this morning, when Ensign Rollins H. Mayer, of Missouri, and Miss Sylvia N. Jeffers, of Annapolis, formerly of Washington, were married. The others were Harold B. Sargent, of Missouri, and Miss Jane Anderson, Hannibal, Mo., at noon; Second Lieut. Hector Dezayas (Marine Corps), of California, and Miss Helen G. Van Houter, Eastport, Md., at 4 o'clock, and John M. Lietwiler, of Ohio, and Miss Helena Catherine Keehne, Pomeroy, Ohio, at 5:30 o'clock.

Second Lieut. Harvey Tschirgi (Marine Corps), and Miss Jeanne H. Sperry, Grundy Center, Iowa, and Second Lieut. James G. Smith (Marine Corps), of Missouri, and Miss Marianne M. Holt, Easton, Md., were principals in a double wedding which took place at the home of the Rev. Marion W. Royal, Baptist minister, in Gloucester street. Dr. Royal also married Second Lieut. George Corson, of New York, and Miss Lelia G. Bateman, Norfolk, Va.

Ensign Travers R. Leverett, and Miss Charlotte P. Robertson, of Annapolis, were married by the Rev. Edward D. Johnson.

Ensign Frank D. Latta, Iowa, and Miss Holly B. Woodward, Burlington, Iowa, were married by the Rev. Joseph T. Herson, pastor of Calvary M. E. Church, and Ensign Bernard W. Freund, of Virginia, and Miss Evelyn Y. Avirett, of Massachusetts, by the Rev. Wilfred C. Tyler, pastor of College Avenue Baptist Church.

Ensign Jack I. Bandy, of Arizona, and Miss Edna D. Zimmerman, of Severna Park, Md., will be married at the home of the bride's parents tomorrow night.

The wedding of Ensign William W. Vanous, of West Annapolis, and Miss Catherine Bernstein, Annapolis, will take place in St. Mary's Catholic Church, here, Sunday morning, and that of Maximilian B. Schmidt, of Missouri, and Miss Elizabeth Hilliard, Annapolis, will take place in the Naval Chapel on Monday.

Other marriage licenses obtained here by graduates include Ensign Robert T. Simpson, Texas, and Miss Margaret R. Ransom, Narberth, Pa., and Ensign Arthur D. Caley, New York, and Helen Josephine Truax, Rochester, N. Y., and Ensign Dennis S. Crowley, of Virginia, and Miss Virginia May Angell, Roanoke, Va.

Italian Veterans To Place Wreath

Ambassador to Participate in Ceremonies in Honor of Constitution Day.

Members of the National Italian World War Veterans Association will make a pilgrimage to the Tomb of the Unknown Soldier in Arlington Cemetery tomorrow to lay a wreath in honor of Italian Constitution Day.

Preceding the ceremony at Arlington, a Constitution Day mass will be said at Holy Rosary Church at 10:30 a. m. The Italian Ambassador and his attaches will attend.

The arrangements are in charge of a committee composed of Amerigo J. Faina, Massimo Ferrari, E. Torino, Paolino Girolamo, Carlo Cardosi, Ezio Scoponi, Michele D'Aloisio, Andrea Chiarodo and C. D'Placito. The wreath will be placed on the tomb by Angelo Pinnocci, a war orphan.

MYSTERY
OUTING TRAIN
Leaves Washington.....9:00 A.M.
Leaves Alexandria.....9:17 A.M.
SUNDAY, JUNE 5th
TRAVELS UNDER SEALED ORDERS
To Unknown Destination
Adults.....$1.75 round trip
Children under 12.....$1.00 round trip
Which Includes SOUTHERN BARBECUE
Music. Take Your Bathing Suit. Wear Your Hiking Clothes
Organize Your Own Party. This Is a Real Adventure.
ARE YOU CURIOUS?
THEN FOLLOW THE CROWD
Purchase Tickets in Advance.
A similar Mystery Outing will be arranged for colored people exclusively at a later date. This Outing is for white people only.
City Ticket Office 15th and K Sts. N.W. Telephone NA. 1465-4460
Ticket Office Alexandria, Va. Tel. Alex. 219
Depot Ticket Office Union Station Telephone No. 2760
SOUTHERN RAILWAY SYSTEM

Notice to Lot Owners of Glenwood Cemetery

Typical Scene—Glenwood Cemetery in Cherry Blossom Time

ANNUAL MEETING of lot owners will be held in the Rooms of the Board of Trade, second floor of the Evening Star Building, Eleventh Street and Pennsylvania Avenue, on Monday, June 6, 1932, at 7:30 p. m. All lot owners are earnestly requested to be present.

BOARD OF TRUSTEES:
CHARLES W. MORRIS, President
WILLIAM E. WISE, Secretary
ODELL S. SMITH, Treasurer
WASHINGTON TOPHAM
CHARLES E. MARSH

Where You'll Find the Happiest Washingtonians—This Summer

. . . why not join them at

WOODLAND BEACH

—where life is just one round of enjoyment and healthful living. Build your own attractive home here. Choice lots are still available. Drive down tomorrow and see how happy your friends and neighbors in town are in their summer homes in this woodland paradise.

Woodland Beach is located on two beautiful coves of South River, an arm of Chesapeake Bay. The entire shore front along two sheltered coves is open only to those owning property here . . . A beautiful clubhouse, erected and completely furnished by The Washington Post, is available exclusively to lot owners.

ACT NOW—mail the attached coupon, or stop at our office today.

The Washington Post
Subscription Department
National 4205, 3916, 3917
Office Open Evenings

$93.00
All Lots Same Price
$9.00 $3.50
DOWN MONTHLY
No Interest Charge

How to Get There by Auto
WOODLAND BEACH is only 32 miles from Washington and 30 miles from Baltimore. It is reached from Washington via the Defense Highway (U. S. No. 50) to Camp Parole, then south across South River Bridge to Mayo Road and follow signs direct to property.

The Washington Post Subscription Dept.,
Pennsylvania Ave., Washington, D. C.
Please see that I get full information in regard to WOODLAND BEACH without any obligation on my part, as soon as possible.
Name .....
Address .....
..... W.P.-6-4

SIDWELL'S SCHOOL AWARDS DIPLOMAS

Dr. Hornell Hart, Professor at Bryn Mawr, Speaks at Exercises.

Dr. Hornell Hart, professor of social economics at Bryn Mawr College, addressed the graduates and students of the Sidwell's Friends School at commencement exercises held last night. Thomas W. Sidwell, director of the school, also addressed the gathering. He maintained that the youths were the agents with which to combat present social evils.

Seniors receiving diplomas were: John Wister Meigs, president of the class; Norman George Bull, vice president; Elizabeth Wheadon Robertson, secretary-treasurer, and the following members of the class:

Clarence Dodge, jr., G. Clay Goodloe, jr., Robert Laurence Johnson, John Porter Merrell Johnston, Arch Pool Kepner, Alvin Lothrop Luttrell, Carl Anthony Mapes, Rebecca Charlotte Miller, Elizabeth Wheadon Robertson, Donald Sutherland, Sidney Uhlfelder, jr.

The commencement of the intermediate and high school departments of the Friends School was held yesterday morning with Sam B. Hill, president of the junior class, acting as chairman, and a farewell address by the president of the senior class.

Jefferson Davis Birthday Honored

Confederacy Groups Pay Tribute to Only Survivor, Gen. Edgar Warfield.

The annual observance of the birthday of Jefferson Davis, president of the Southern Confederacy, was held last night in Lee Camp Hall by the Daughters of the Confederacy and the Sons of Confederate Veterans, presided over jointly by Mrs. Charles W. Howell and R. Samuel Luckett, the heads of the two organizations.

The speakers were State Senator John W. Rust and Martin E. Greene, both of whom eulogized President Davis, and also paid tribute to the only survivor of the Confederate forces left in Alexandria, Gen. Edgar Warfield, who will celebrate his ninetieth birthday on June 7 next. He was presented with a birthday cake by R. Samuel Luckett, the commander, on behalf of the Robert E. Lee Camp, Sons of Confederate Veterans, and with a large portrait of himself by W. Lindsey Carne, adjutant of the camp. This portrait will be enlarged and hung in Lee Camp Hall.

Musical numbers were by Mrs. Parker Richardson and Mrs. Harry Kirk.

Contractors Pick Winchester Man

Alexandria Convention of Plumbing Association Is Finished.

The ninth annual convention and business institute of the Virginia Associated Plumbing and Heating Contractors closed yesterday with the election of officers. The selection of the next place of meeting was left to the board of directors.

The new officers chosen are: P. D. Miller, Winchester, president; W. E. Wolff, Clarendon, first vice president; W. L. Lacy, Charlottesville, second vice president; H. B. Johnson, Richmond, third vice president; H. G. Longworth, Richmond, secretary-treasurer. Board of directors: E. G. Harris, Richmond; J. G. Boehling, Richmond; S. D. Childs, Clarendon; J. A. Maclay, Newport News; J. L. Pace, Roanoke; J. L. Powell, Roanoke; J. J. Shenahan, Norfolk, and H. C. Messner.

Talks yesterday were made by B. Y. Kinsey, Cleveland, heating and piping contractor, and Rosser H. Griffin, editor of the Heating and Plumbing News.

Firemen's Auxiliary Plans Party.

Mrs. Nina Merryman is in charge of a card party which will be given by the Ladies Auxiliary of the Bladensburg Fire Department for the benefit of the Bladensburg Rescue Squad. The party is to be held on June 9 in St. Luke's Parish Hall in Bladensburg.

Baccalaureate of Southeastern U.

The Southeastern University of Washington will attend historic Christ Episcopal Church tomorrow morning at 11 o'clock, when the rector, the Rev. Dr. William Jackson Mortor, will preach the baccalaureate sermon to the graduates of the schools of law and accountancy.

Mrs. Amelia Hoy to Be Buried Today.

Mrs. Amelia Hoy, 72 years old, widow of Peter Hoy, died Thursday evening at her home, 1204 Prince street. The funeral will be held at 4 o'clock this afternoon from Trinity Methodist Episcopal Church, conducted by the Rev. E. R. Spencer, former pastor of the church.

Final Form of Schedules In Billion Dollar Tax Bill

Maximum Rate of 55 Per Cent Imposed on Incomes Exceeding $1,000,000; Large Gifts and Inheritances Carry Heavy Levies.

(Associated Press.)

The new tax schedules of the billion dollar revenue bill in its final form follow:

Individual Income Tax Rates.
Normal.

Net income.	Present.	New
First $4,000	1½ per cent	4 per cent
$4,000 to $8,000	3 per cent	8 per cent
Above $8,000	5 per cent	8 per cent

Surtaxes.

The new schedule begins at one per cent on income over $6,000 and graduates up to a maximum rate of 55 per cent on income in excess of $1,000,000.

The present surtax schedule begins at one per cent on income in excess of $10,000 and graduates to a maximum of 20 per cent on income over $100,000.

Exemptions.

	Present.	New.
Married persons	$3,500	$2,500
Single persons	1,500	1,000
Each child	400	400

Earned Income Allowance.

Present—25 per cent.
New—None.

Corporation Income Rates.

Present—Twelve per cent.
New—Thirteen and three-fourths per cent; 14½ per cent for consolidated returns.

Inheritance Taxes.

Present—Graduated scale from 1 per cent on estates in excess of $50,000 to maximum of 20 per cent on estates in excess of $10,000,000.

New—Scale begins at 1 per cent on net estates in excess of $10,000 and graduates to 45 per cent on estates over $10,000,000.

Gift Tax.

Present—None.

New—Begins at three-fourths of 1 per cent on gifts of more than $10,000 and graduates to maximum of 33½ per cent over $10,000,000.

Import Taxes.

Oil—One-half cent a gallon.
Coal—Two dollars a ton.
Copper—Four cents a pound.
Lumber—Three dollars per 1,000 feet.

New Manufacturers' Excise Taxes.

Lubricating oil—Four cents a gallon.
Brewers' wort—Fifteen cents a gallon.
Malt syrup—Three cents a pound.
Grape concentrates—Twenty cents a gallon.
Toilet preparations—Ten per cent (tooth pastes, toilet soaps and dentifrices, 5 per cent).
Furs—Ten per cent (House language).
Jewelry—Ten per cent (articles selling for less than $3 exempted).
Automobiles—Passenger chassis 3 per cent; trucks 2 per cent; parts and accessories 2 per cent.
Automobile tires—Two and one-fourth cents a pound.
Inner tubes—Four cents a pound.
Radios and phonographs—Five per cent.
Mechanical refrigerators—Five per cent.
Sporting goods and cameras—Five per cent (aerial cameras exempted).
Firearms and shells—Ten per cent.
Matches—Wooden, 2 cents per thousand; paper, ½ cent a thousand.
Candy—Two per cent.
Chewing gum—Two per cent.
Soft drinks—Cereal beverages, 1¼ cents a gallon; unfermented grape juice, 5 cents a gallon; unfermented fruit juices, 2 cents a gallon; still drinks, 2 cents a gallon; mineral waters, 2 cents a gallon when price is over 12½ cents a gallon; fountain syrups, 6 cents a gallon; carbonated gas, four cents a pound.
Gasoline—One cent a gallon, paid by refiner.
Electrical energy—Three per cent, paid by buyer of energy.
New miscellaneous taxes.
Telephones—Ten cents on calls of 50 cents to $1; 15 cents on $1 to $2, and 20 cents over $2.
Telegraphs—Five per cent on all messages.
Cable and radio dispatches—Ten cents on all messages.
Leased wire—Five per cent.
Admissions—Ten per cent on all tickets costing 41 cents and over.
Oil transported by pipe lines—Four per cent.
Safe deposit boxes—Ten per cent, paid by renters.
Bank checks—Two cents each.
Yachts and boats — Graduated license tax from $10 to $200.

Postal Rates.

First class, 3 cents per ounce; second class, first and second zones, 2 cents; third, 3 cents; fourth, 5 cents; fifth, 6 cents; sixth, 7 cents; seventh, 9 cents, and eighth zone, 10 cents.

Stamp Taxes.

Issues of bonds and capital stocks—Ten cents each $100 par value.
Transfers of stock—Four cents a share; 5 cents when selling price over $20 a share (includes stock loans).
Transfers of bonds—Four cents on each $100.
Conveyances—Fifty cents on deeds of $100 to $500; 50 cents for each $500 additional.
Produce, future deliveries — Five cents.

Learn the power of tiny messages in Post Classified Ads. Low cost and quick response. Just, phone National 4205.

TAX BILL PROVISIONS REVEALED BY CRISP

Continued from Page 1.

and college football games from the admission tax. Mr. Crisp added that there had been "no controversy whatever over the gift tax."

He predicted the House "ought to get through with the bill in about two hours or less tomorrow."

"The Senate provisions on telephone and telegraph messages, including the language on leased wires were retained," Crisp said. "We kept also the Senate provisions on second-class mail and extended the first class rates until July 1, 1934. "We kept the Senate provision on insurance and admissions and the House language on foreign credits."

The Senate rates were retained on bond transfers, but the Senate receded on the Gore amendment for a tax of 80 per cent on all salaries and bonuses over $75,000.

A 4 per cent tax on oil pipe line charges was retained.

Explaining the conferees' action on the consolidated and affiliated corporate returns, Crisp said the House had been anxious to test out whether the imposition of a higher tax over the flat rate for corporations would not produce more money for the Government.

The Senate had placed a flat 14 per cent rate on all corporate returns, after the House had put the rate at 13¾ for single corporation returns and 15 per cent on consolidated and affiliated returns. Under the compromise, the flat rate is 13¾ per cent for single corporate returns and 14½ for consolidated and affiliated returns.

Treasury figures showed yesterday that the anticipated deficit for the coming fiscal year now is $1,476,000,000, while it was $1,241,000,000 when the tax measure was before the House. Saving of $350,000,000 in expenditures, along with the $1,119,000,000 revenue bill, would leave a surplus of $2,000,000, according to Treasury estimates sent Crisp.

USE OF WILL TOPIC TO GIRL GRADUATES

Head of Goucher College Talks to Mount Vernon Seminary Class.

Speaking last night before the graduating class of Mount Vernon Seminary, one of Washington's longest-established schools for girls, Dr. David A. Robertson, president of Goucher College, talked on "The Future Self." He emphasized the need for "intellectual initiative" in getting on in the world after the graduate left school.

"The race," he said, "is not always or even often, won by the brilliant. Those who keep on and use their will and determination often pass those of quicker minds."

A memorial wreath ceremony preceded the exercises at the seminary. Wreaths were placed in memory of Mrs. A. G. Henaley by Miss H. G. Brouse, a member of the faculty, and Miss Louise Ranar. Wreaths at the chapel entrance were placed by Miss K. E. Hill and Miss Frances Witte.

Miss Jean Dean Cole, president of the seminary, presented the diplomas to the graduating class. Prayer was said by the Rev. Robert Johnston, of St. John's Episcopal Church.

Pulpit at Falls Church To Rev. C. S. McClellan

The Rev. Clarence Stuart McClellan, jr., rector-elect of Old Falls Church, will preach the sermon and conduct the services in historic Old Falls Church, Va., tomorrow at 11 a. m. He will occupy the pulpit the remainder of the month. He will become rector of Old Falls Church July 1.

The Rev. Mr. McClellan comes to Falls Church from Old Calvary Episcopal Church, near Asheville, N. C. He is professor of history and English at the Blue Ridge School for Boys near Hendersonville, N. C., and an author and lecturer. He was born in New York City in 1886.

Ballston Man Seriously Injured as Auto Upsets

Harry F. Skillman, of Ballston, is in the Emergency Hospital, Washington, suffering from a possible pelvis fracture as a result of the car in which he was riding with his brother, W. W. Skillman, and Charles Brown, of Lacy, Va., overturning on Military road in Arlington County at an early hour yesterday.

According to Brown, who was said to have been driving the car, he lost control as he was in the act of making the turn in the road. Neither Brown nor W. W. Skillman suffered serious injury.

DRILL PRIZES GIVEN HOWARD U. CADETS

Commissions in Officers' Reserves Presented to Graduates.

The cadet battalion of the R. O. T. C. unit at Howard University was inspected yesterday by Dr. Mordecai W. Johnson, university president, incident to the beginning of commencement exercises. Dr. Johnson was accompanied by the deans of academic colleges and officers of administration of the university.

The company competitive drill was won by Company B, Cadet Capt. Edgar Morris Watson commanding. In the individual competition Cordell Lee Norman was first; Irving LeFetus McCaine, second; James Harold Nickens, third. The winning captain was presented with the Ely Cup, and members of the company decorated with badges. Cordell Norman received a gold medal, awarded by the university, as the best drilled cadet in the battalion.

Commissions as second lieutenants, infantry, Officers Reserve Corps, were presented to William H. Sneed, Rutherford B. Stevens, Burke Syphax, Edgar M. Watson, Henry B. Matthews, Charles L. Smith, Charles A. Pratt, William H. Perry, William B. Bryant, Earl A. Ellis, Henry M. Letcher, Melvin A. Barker, Lloyd R. Riley, Alphonse L. Robinson, Fred Minnis, Jesse O. Dedmon, Clifton H. Bowles, John M. W. Greene, John Henry Harris and Avon B. Collins.

Judges of the competition were Capt. Leo Donovan and Capt. Frank J. Pearson, both of Twelfth Infantry, Fort Washington, Md.

Tax Rate of Marlboro Is Cut 50 Per Cent

The tax rate of the town of Marlboro has been cut 50 per cent, Judge T. Van Clagett, one of the board of town commissioners, announced yesterday. Next year's rate will be 10 cents per $100, as contrasted with 20 cents last year.

The decision to cut the tax rate was due to the demands of many persons for relief from heavy taxes. By stringent economy in town affairs and the stopping of public improvements, it is believed that the town may be able to go through the next year on half its previous budget. Marlboro's slash is the greatest cut yet made in the tax rates in towns in Prince Georges County, although both Mount Rainier and Bladensburg have cut their rate from 20 cents to 15 cents. In addition to Judge Van Clagett, the commissioners of Marlboro are Charles J. Hill and Fred W. Wilson.

Ready readers watch Post Classified Ads for new propositions every morning. Put your message before them and get results the same day. Just phone National 4205.

FIVE ARE CAUGHT IN CHASE AFTER DRUG STORE ROBBERY

Continued from Page 1.

and Loretta Sutterling, 31, of 1307 H street northwest.

Taber, police said, told a story of being picked up by Owens and two of the women at Twenty-second street and Pennsylvania avenue northwest yesterday afternoon. He said that immediately after Owens got in the cab, he pulled a pistol and made him drive a few blocks down Pennsylvania avenue, where they picked up Hardy and the other woman.

Then, according to Taber, he was made to drive to an alley off Thomas Circle near St. John's College. All of his passengers got out, he said, and ordered him to wait. They returned with a large jar, evidently containing whisky.

Taber said he was next ordered to drive to 2136 K street, where the five again left the cab. He said Owens told him to come back in half an hour and a $10 bill would be waiting for him. The hacker told police he picked up a couple of fares and then returned to the K street address.

Owens met him at the door and told him to come in. When Taber asked for his money, Owens is said to have replied that he "didn't think he had any."

Drove to Drug Store.

When Taber protested, Owens again pulled out the pistol and with Hardy and the three women, forced him back into his cab. After driving through the Northwest section, the alleged bandits made him drive to the drug store, Taber said.

One of the girls got out and went in the store, came out a few moments later and reported that the "coast is clear," Taber said. Then the two men got out and went inside leaving the three girls in the cab.

There were about fifteen customers in the main part of the store when the two bandits entered. They first went to the back counter and Owens asked Miss Isabelle Pickett, clerk, for Dr. Arthur Bigue, calling him by name.

Miss Pickett explained that the druggist was busy in the rear of the store making up prescriptions. The two men pushed past her and entered the secluded prescription department.

Dr. Bigue looked up from his work to see Owens covering him with the pistol. He explained later that the man used to work for him and he thought the entire proceedings a joke until Owens said:

"This is a real holdup, Doc. Don't move, or I'll drill you."

Dr. Bigue was forced to open the safe and the twe men scooped up $400 and ran out a side door.

Meantime, Miss Pickett had run to the front of the store, crying that the place was being held up, but apparently she had a hard time convincing the customers. No one offered to aid. She took a nickel from the till and called police.

The girl clerk ran from the front door just as the two alleged bandits were coming out the side entrance. She tried to trip the two men, but

Post Staff Photo.
RAY E. TABER.

they pushed her away and ran to their cab.

James Sprigman, of 2131 Florida avenue northwest, had just left the store, leaving his wife and daughter inside. They ran out and shouted to him to stop the men. He ran to the side of Taber's cab just as Owens and Hardy slammed the door.

Owens is said to have leaned out and fired one shot into the ground as the cab pulled away from the curb.

The shot brought Mr. Gaffney and several taxicab drivers into pursuit. Taber's cab sped down Twentieth street to Q, when it went the wrong direction on the one-way street, closely followed by a string of cars.

The chase led along Q street to Massachusetts avenue flashing through red lights, and then into P street, where four shots were fired from the fleeing cab, police were told.

The pursuers dropped back when the firing started, allowing John T. Settlers, colored taxi driver, of 901 French street northwest, and Russell Piel, taxi driver, of 106 U street northeast, to pull into the chase.

From P street, the fleeing cab turned into Thirty-first street down to M street, with Settlers and Piel close behind. At M street the cab turned into a dead end street and was forced to back again into M street, allowing the pursuing string of cars to close the gap.

Car Is Overtaken.

At Thirty-fifth and M streets Mr. Gaffney shouted to Private Clark to join the chase. The policeman leaped on the running board of Settlers' taxicab and the pursuit roared across Key Bridge.

At the Virginia end Taber's cab was caught in a jam of traffic, and Private Clark was able to cover the alleged bandits. They surrendered with no show of resistance. All were taken to the Seventh Precinct.

SOCIAL CIRCLES BUSY AT WOODLAND BEACH

Dance for General Public Will Be Conducted at Resort Tonight.

Woodland Beach, The Washington Post's summer home development on South River in Maryland, is rapidly becoming the center for social activities.

Tonight at the clubhouse on Mayo road there will be a dance to which the general public is invited. A nominal fee will enable couples to spend an enjoyable evening swaying to the modern tunes out where the harsh jangle of the city is unknown.

Tomorrow one of Woodland Beach's prominent lot owners, who has erected a summer cottage on his property, will entertain his friends and customers at a housewarming. He is F. K. Lorenz, of 3624 Georgia avenue, who conducts a jewelry business. He will have among his guests a number of members of the German Theater Club of Washington and there will be music and dancing for his guests.

The popularity of Woodland Beach as a spot for summer homes is increasing rapidly with additional lot owners being recorded daily. A lot may be purchased for the small down payment of $9, together with the price of a subscription to The Washington Post, while monthly payments of $3.50 will take care of the balance.

For those who have not visited the Beach to learn of its recreational facilities, it is reached via Defense highway as far as Camp Parole, turning right there onto Maryland State highway No. 2 across South River, and then left onto Mayo road, which leads directly to the property.

Bathing, boating and fishing will be offered those who like sports, while for others there is the attraction of complete relaxation in the shade with a book or a magazine. Visit Woodland Beach today or tomorrow and you will want to be one of the many happy property owners there.

DIAMONDS

A. Kahn Inc.
40 years at 935 F Street

Restful quiet and excellent cuisine distinguishes Sholl's Cafe at Trinity Towers—3027 14th Street N.W.

Sholl's Grill at 1020 Connecticut Avenue N.W.

"Yes—all Four of Sholl's Cafes have KELVINATORS

Beautiful interior of Sholl's Newest Cafe at 1219 G St. N.W.

Sholl's Newest and Most Modern Cafe recently opened at 1219 G Street N.W.

I, myself, asked the managers. They explained about their reputation . . . about the people who come there. Said they couldn't afford to have any but the best—Kelvinators! And no matter WHERE you go—where dependable refrigeration is needed—it's Kelvinator!"

Wherever QUALITY comes first—there you'll find Kelvinator. The Shoreham, Kennedy-Warren, Westchester, Tilden Gardens, Sedgwick Gardens, Sholl's Cafes and other prominent Washington buildings and institutions. Quality surely counts!

Dealers

Are Located at Convenient Points Throughout Washington and Suburbs
Drop in to See Your Nearest Dealer Tonight!

MONTGOMERY ELECTRIC CO.
8315 Georgia Avenue
Silver Spring, Md.

A. G. Watkins
Rockville, Md.

PRINCE FREDERICK MOTOR CO.
Prince Frederick, Md.

J. FRANK CAMPBELL
1300 Good Hope Road
Anacostia, D. C.

E. B. SELBY
Landover, Md.

DAMASCUS ELECTRIC CO.
Damascus, Md.

TAKOMA PHILGAS & APPLIANCE CO.
266 Carroll St. N.W.
Takoma Park, D. C.

J. T. FISHER & SONS
Poolesville, Md.

HECHINGER CO.
15th and H N.E.
5925 Georgia Ave. N.W.
Sixth and C Streets S.W.

JULIUS LANSBURGH FURNITURE CO., Inc.
909 F St. N.W.

HUB FURNITURE CO.
7th and D Sts. N.W.

E. B. ADAMS CO.
641 New York Ave. N.W.

P. J. NEE CO.
7th Street at H N.W.

COLLEGE PARK AUTO PLACE
College Park, Md.

NATIONAL FURNITURE CO.
7th and H Sts. N.W.

BROWN MOTOR CO.
Sandy Spring, Md.

ADAMS-BURCH CO.
Sixth and C Sts. N.W.

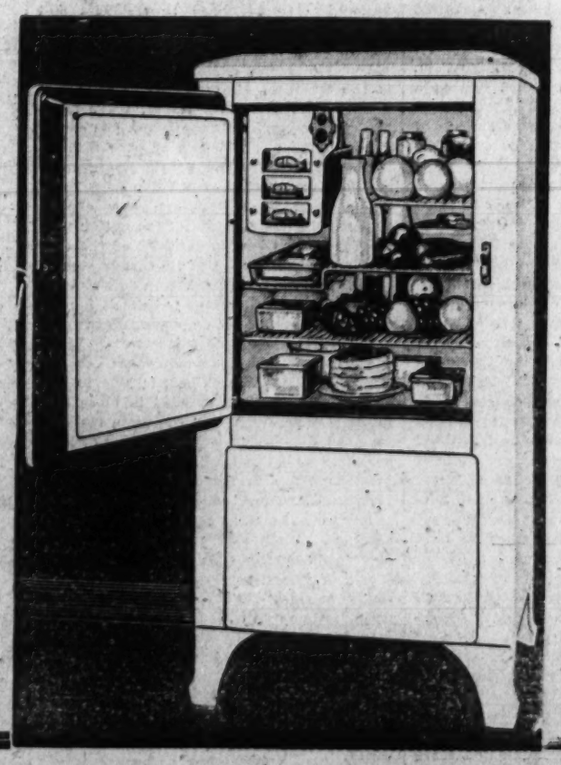

Lowest Prices in Kelvinator History . . .

It has always been purely a point of QUALITY with Kelvinator. Now it's both quality AND ECONOMY. Kelvinator did the unusual; created 17 brand-new 1932 models (one for every home), THEN REDUCED THE PRICE OF EVERY ONE! They're of famed Kelvinator quality all the way through—and never were such values offered! When you come in and see the model designed for YOUR home . . . when you have learned the advantages of truly automatic control . . . the economy and efficiency of Kelvinator—you will surely realize that there is no reason NOW why you should content yourself with any less. Bring your requirements with you and come prepared for a delightful surprise. For VALUE (Kelvinator value) is the order of the day.

Refrigerators—3rd Floor

BARBER and ROSS Inc.
11th STREET AT G N.W. PHONE NATIONAL 8206

Complete Line of Commercial Kelvinator Electric Refrigerators for Cafes, Meat Markets, Ice Cream Cabinets, Soft Drink Dispensers, etc., etc., at Barber & Ross, Inc.

Come Hither and LOOK!

APARTMENT PRICES

You can find the right apartment to suit your needs—and your purse—in select locations, quickly and conveniently through The Post price lists.

Turn to this morning's Classified Ads and note the convenience of The Post apartment guide. Each ad is indexed with the price, location and full description of select apartments that are now available.

The Washington Post

The Washington Post.

THE WASHINGTON POST CO.
Washington, D. C.
EDWARD B. McLEAN,
President and Publisher.

MEMBER OF THE ASSOCIATED PRESS.

The Washington Post is a member of the Associated Press, receiving the complete service of the world's greatest news-gathering organization.

The Associated Press is exclusively entitled to the use for republication of all news dispatches credited to it or not otherwise credited in this paper, and also the local news published herein.

TERMS OF SUBSCRIPTION.

Delivered by Carrier in Washington.

Daily, Sunday included, one year	$8.40
Daily, Sunday excepted, one year	6.00
Sunday only, one year	2.60
Daily, Sunday included, one month	.70
Daily, Sunday excepted, one month	.50
Sunday only, one month (with four Sundays)	.20
Sunday only, one month (with five Sundays)	.25

BY MAIL, PAYABLE IN ADVANCE.

Maryland and Virginia.

Daily and Sunday	Sunday Only.	Daily Only.
One year..$10.00	One year.. $4.00	One year.. $7.00
Six months 5.00	Six months 2.00	Six months 3.50
One month .85	One month .40	One month .60

ALL OTHER STATES.

(Mexico and Canada, Incl.)

Daily and Sunday	Sunday Only.	Daily Only
One year..$12.00	One year.. $5.00	One year.. $8.00
Six months 6.00	Six months 2.50	Six months 4.00
One month 1.00	One month .50	One month .75

All Subscriptions by Mail Payable in Advance.

New subscriptions for The Post or renewals will not be accepted unless payment accompanies the order. Remittance should be made by draft, checks, postoffice orders, registered letters or express orders, payable to The Washington Post.

Entered at the Postoffice, Washington, D. C., as second-class mail matter

National Advertising Representative—PAUL BLOCK and Associates, Park-Lexington Building, New York; Palmolive Building, Chicago; Little Building, Boston; General Motors Building, Detroit; Guarantee Trust Building, Philadelphia; Russ Building, San Francisco; 256 South Hill St., Los Angeles.

Saturday, June 4, 1932.

RELIEF AND POLITICS.

If the stability of national finance is to be established, as a prerequisite of recovery from the depression, Congress must beat down the spendthrift proposals embodied in the two "relief" bills sponsored by Senate and House Democrats. In a concerted effort to snatch some political credit for relieving popular distress the Democrats of Congress have made the fatal mistake of espousing measures which, if enacted, would demoralize the Government's finances, increase the debt and therefore the tax burden, and actually contribute to national distress.

At a single sitting the House ways and means committee struck out $100,000,000 of the pork contained in the Garner bill; but the remaining pork provisions are a public outrage. Republican opposition to this proposed raid in behalf of congressmen at the expense of the Treasury was unanimous in the committee. The bill commanded solid Democratic support. It was reported to the House and became the subject of a caucus of House Democrats, who are staking the fortunes of their party on the measure.

This bill provides for construction of public works in selected districts and States. These works are not needed by the Government, but the diversion of public money to their construction is supposed to increase the popularity of the congressmen who share in this distribution of pork. No more reckless or improvident misuse of public money has ever been proposed. A vicious feature of the bill is the immediate imposition of an additional tax upon every motorist of ¼ of a cent per gallon for gasoline. This tax would be in addition to the proposed 1 cent tax in the bill sponsored by Senate Democrats.

Both the Senate and House bills offered by Democrats call for enormous bond issues. The basic idea of both measures is the fallacy that the United States can better its condition by saddling further debts upon its harassed citizens. Enactment of either of these bills would compel Congress to increase taxes above the extremely high level provided for in the revenue bill that has just been framed. Instead of being on the high road to prosperity in the near future, the country would find itself confronted with a budget problem even more staggering than that which has been solved by imposing drastic taxes at a time when taxpayers are at their wits' end to keep afloat.

Against the plan underlying both of these bond raids the President stands resolutely opposed. He offers a program of public relief which avoids the blunder of reckless indebtedness and the political crime of pork-barrel raids upon the Treasury. His plan would give immediate relief to States and communities, both by loans to alleviate unemployment and by immense contributions through the Reconstruction Finance Corporation to projects which will pay their own way and thereby avert the calamity of increased debt and taxation.

Some of the most influential Democrats in both houses of Congress have co-operated faithfully, without partisanship, in the formulation of suitable legislation to meet this national crisis. It is a pity that partisanship should now thrust itself into a situation which affects all Americans and which can not be met successfully unless all political parties co-operate.

President Hoover is on solid economic ground. Those who propose to squander public money, much of it for the political advantage of legislators, are in an indefensible position. The record is now being made. The people who must pay the bill in the long run will have it in their power to pass decisive judgment upon these relief proposals. From a political viewpoint President Hoover will have nothing to fear when the time comes for the public verdict.

COMPLETING THE TAX BILL.

In thirteen hours of steady work the tax bill conferees wrote a new measure from the conflicting provisions of the House and Senate bills. It was a remarkable achievement, made possible by a genuine desire on the part of the conferees to get the tax bill on the statute books at the earliest possible moment. Chairman Smoot and members of the conference committee deserve a public vote of thanks for this effort to end the uncertainty that has bogged recovery plans.

For the most part the bill came from conference as it was written by the Senate. Conferees for the House receded from the position that body had taken on about 200 Senate amendments. The Senate conferees receded on about 30 amendments. This may be partly due to the fact that the need for revenue has changed considerably since the House completed its bill. But many of the items eliminated from the House bill were what Secretary Mills terms "atrocities," written into the measure in the frantic days following the defeat of the sales tax.

Without going into details, the bill as it stands seems to be as good a revenue measure as can be written under the circumstances. It applies drastic income taxes—running up as high as 55 per cent in the higher brackets—increased levies on corporations, and practically all of the excise taxes which take the place of the proposed sales tax. The tariff items on oil, coal, lumber and copper remain in the bill. That was inevitable after they had been approved by considerable majorities in the House and Senate.

Both houses can add to the excellent work of the conference committee by promptly adopting the tax bill as it is reported to them. It contains many items that are distasteful to members of Congress and to citizens who must pay the higher taxes. But all tax legislation is based on compromise. The important factor is that it provides additional revenue amounting to $1,115,000,000, which is estimated as sufficient to balance the budget.

All uncertainty as to the determination of Congress to dig its way out from under the enormous Federal deficit will be removed if this bill is not followed by the enactment of pork-barrel legislation. Business will go forward when the Government gives it a solid background of financial stability, but if Congress should run amuck with relief legislation by creating new bond issues, the hard work devoted to balancing the budget will have been in vain.

EDWARD J. STELLWAGEN.

Edward J. Stellwagen built his life into the business and civic fabric of Washington. He had a long career—it takes time to accomplish such a multiplicity of things as he achieved. He lived 77 years, and, until a few months ago every day of that span was filled with enterprise. His interests were legion in number, and in order that they might have fair chance of success in their infancy he gave them his time, strength and vigilant attention. He was a brilliant business strategist, a keen judge of men, a rare estimator of potential values. The businesses with which he was identified prospered, and the community received from his hands many benefits.

Washington has reason to miss Mr. Stellwagen, and will long remember him. That his work might endure would have been his wish, and assuredly it is abundantly fulfilled.

THE ECONOMIC CONFERENCE.

Great Britain's suggestion that a world conference be held with a view to stabilizing commodity prices is still enveloped in confusion and uncertainty. The United States has agreed to participate in such a conference, but Europe seems to be unusually skeptical. France has received the suggestion coolly, and Germany seems to be interested only in a conference that would discuss all of the world's economic ills.

All of the European governments are anxious for a world economic conference that would include in its agenda reparations, war debts owed to the United States and tariffs. European statesmen would flock anywhere to discuss those subjects. Any solution of those questions, they assume, would involve the transfer of part of Europe's troubles to America. Constant pressure has been exercised upon the United States to join an international economic conference ever since hard times set in. But the administration will not join in a futile confab when the American people have no intention of opening their protected market to world competition or of paying Europe's war debts.

Indications are that Premier MacDonald was making a roundabout attempt to draw the United States Government into the Lausanne conference on reparations when he first approached the State Department on the subject of a price stabilization effort. Ambassador Lindsay discussed an international conference for stabilization of commodity prices with Undersecretary of State Castle. Both assumed that if such a conference were called, it would be held in London. President Hoover consented to have this Government participate on the assumption that war debts and tariffs would be excluded from consideration and that the gathering would be independent of any other convention. Then the British government came forth with a suggestion that the proposed economic conference be held as a part of the Lausanne conference on reparations.

Confusion was certain to result from such procedure. Apparently European governments were anticipating a general economic conference. But the United States has agreed to take part only in a movement to loosen credit facilities, stabilize commodity prices and thus stimulate business through normal channels. This country will not be enticed into a general economic conclave for the purpose of devising means whereby America could save the world by sacrificing her own people.

Since the attitude of the United States has become definitely known, European enthusiasm for an economic conference has suddenly changed to indifference or hostility. Statesmen of Europe are not interested in discussing price stability. What they want is to pry open the American market and shunt the burdens of the last war upon American taxpayers. If all possibility of gouging the United States is eliminated, they have no interest left in the proposed gathering.

President Hoover may be expected to insist that the original purpose of the projected conference be preserved and that all connection with the Lausanne gathering be severed. Otherwise it would be futile to hold such a conference at all. Europe ought to understand by this time that Uncle Sam will not be drawn into the reparations squabble either through the front or back door.

ENGLAND TO EXPAND CREDIT.

The indications are that the Bank of England is preparing to follow the example of the American Federal Reserve system and embark upon a determined campaign to expand credit and provide easy money with a view to stimulating industrial activity and raising the price level. It will not give much satisfaction to the "cheap money" advocates, however, to note the repeated assurance in connection with this program that Great Britain has no intention of resorting to inflation of any kind.

Within the last fortnight the Bank of England has bought about $20,000,000 in gold from the Bank of France and from New York. Financial observers in this country see in this move preparation for the inauguration of a vigorous easy money policy. This course has been recommended by economic leaders in England for some time. Sir Walter Layton of The Economist has insistently urged it upon the Bank of England as its duty. He favors, if possible, cooperation in a world-wide effort to secure a 30 per cent increase in commodity prices, but at least in what is termed the sterling area.

Not by any inflationary means, but by easing money or facilitating credit, is the gradual restoration of prices to be encouraged; reduction of the bank rate, probably to 2 per cent, is advocated with the assurance to industry that it would be maintained at that low rate until prices have risen virtually one-third, always with the proviso that there shall be no inflationary increases in other costs, such as labor.

The restoration of prices is not dependent upon inflation of the currency, with all the attendant evils of such a course and the immeasurably greater losses caused than benefits secured. With the restoration of confidence and resumption of business the commodity price level will rise again. England has firmly avoided any inflation of the currency. This nation is just as resolutely opposed to any adulteration of the dollar. Both countries are proceeding on sound lines when they amplify the supply of credit to aid legitimate industry in reestablishing normal activity.

After cannibalism has been abandoned by primitive men in the jungles of the earth, it doubtless still will be practiced by boards of directors and lone-star pirates in the financial purlieus of civilization.

It begins to look as if both prohibition planks to be written at Chicago will contribute new words to the dictionary.

People who go to Europe third class have the privilege of looking down upon those who can not go at all.

SIX MILLION MEN

From the Topeka Capital.

As matters turned out, the Springfield Republican concludes that of all grotesque notions growing out of the World War the most fatuous was the calculation of the economic loss occasioned by the killing of 6,000,000 young men. The statisticians assumed that they might have had an average life expectancy and that their productive capacity in an economic sense was so many dollars or hundreds or thousands a year during that time. The loss calculated was prodigious.

"The reality has been very different," says the Republican. "If the 6,000,000 were to rise from the dead, what could be done with them? The unemployed in the world are already estimated at from 20,000,000 to 30,000,000; employers and governments would despair if there were any more of them."

Unemployment, as the Republican says, is the worst of all disasters. "Time," it remarks, "is a one-way street; there is no recovery of years that the locust has eaten. Whether the world is rich or poor matters less than whether the people living in it are so placed that they can live useful and happy lives. The world's present experience should make an end of the notion that employment is but an incident of the economic system, instead of its corner stone."

Workers have always known this and the one terror that clouds their lives is fear of loss of the job. Now employers have come to a realization of the same truth. When they have lost the job employers can not market goods. The enigma is how to discover the secret of a planned in place of a hit-or-miss capitalism. "The plain fact is," says the Republican, "that millions of lives are threatened with ruin, and existing conditions are in some ways, as a great jurist says, 'worse than war.'"

It is not, in fact, as bad as the Republican assumes. There were no 20,000,000 to 30,000,000 workless in years preceding the World War, and the young men coming on found a place for themselves. Going a little further into it, if the 6,000,000 young men swept away by the war were living they still might find work—but for the devastating effects of the war itself. Not only did it kill them, but it is chiefly responsible for 20,000,000 to 30,000,000 others unemployed in the industrial part of the world.

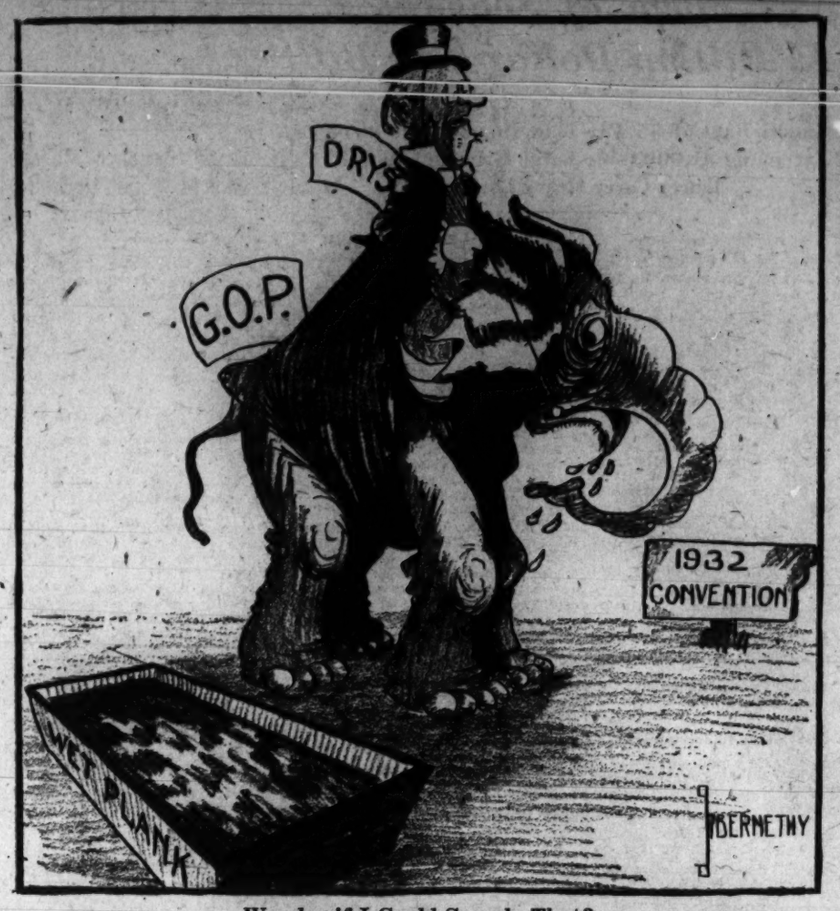

Wonder if I Could Sample That?

POST HASTE.

A European debt conference will be called by any other name if Uncle Sam will but attend.

Kentucky has struck gold. Visitors will be welcomed with shotguns, as in coal mining.

Just how Uncle Andy decided that Mr. Mellon should wear knee breeches and the ambassador appear in pants is a bit obscure to our plus-four informality.

Huey's long-range kingfishing in the Louisiana Legislature is as welcome as a bonus army.

As a tasty chaser after a disagreeable session at Lausanne and dissensions at Geneva, the powers can foregather in London in sweet accord on the desirability of higher prices.

If Congress votes support for the bonus army it might as well provide tent cities and rations for a dozen other lobby delegations that will be on their way next week.

When the House committee gets through investigating Government competition with private business it can begin on a flock of utterly unnecessary social services.

Any Democratic keynoter is going to be in a difficult position on the tariff after the exhibition of his colleagues in Congress, but attempts at explanationing by Senator Barkley, who voted for embargo duties, will raise a hee-haw even from the party donkey.

Among other economy measures a bill should be passed to cut out half the number of the President's callers.

Veterans should realize that the greater the number who now descend upon Washington the more impossible such pressure would render congressional action in their favor, even if such class preference were contemplated.

Certainly all these Bicentennial celebrations have made G. Washington and S. Bloom better known to the Nation than ever before.

Having declined a seat at the Lausanne conference for the 'steenth time, Uncle Sam should also give assurance that this time he will not even be peeking in the window.

The Reichstag will be dissolved so that there will be no danger of Chancellor von Papen, in Bruening's shoes, being voted out for walking like Charlie Chaplin. PAUL HUDSON.

Fruits of Sin.

Louisville Courier-Journal.

The new revenue bill has in it a 100 per cent tax on income earned through violations of State or Federal laws. Thus stealing from the Government is changed to stealing for the Government.

JUST FOLKS

By EDGAR A. GUEST

THE THINGS ETERNAL.

If life be nothing but a fight
For food; a place to sleep at night,
And fire and robes to wear;
If growth be nothing more than size,
And age be merely dimming eyes,
Then death's the end of care.

If men, like bugs and flies and worms,
But live their days on nature's terms
And in her process die,
Then brute and beast, who eat and drink,
Are better off than men who think
And often sit and sigh.

But age with joy a book can thumb
And dream of ampler years to come,
And under every care
And back of hurt of every kind
The thoughtful man can solace find
Which softens his despair.

Long after nature's growth is done
A growth in wisdom still goes on,
With its attendant peace,
And something hints that worldly strife
Is but the gateway to a life
Where growth shall never cease.

(Copyright, 1932.)

Another Letter From a Bald-Headed Dad to His Flapper Daughter

By ROBERT QUILLEN

MY DEAR LOUISE:

Humility is the chief of virtues, but, like all good things, it becomes a snare and a delusion if you overdo it.

Perhaps there is little danger of your being too humble, in a land where gray-beards jerk a forelock to youth and femininity; but you don't seem any too sure of yourself at times, and a word or two concerning the value of self-respect will do you no harm.

If you lack self-respect, you will lack self-confidence; and if you lack self-confidence, you will lose many an easy victory for want of trying.

I can't tell you whether you need more self-respect than you now possess. That is for you to decide. But if you feel the need of a little better opinion of yourself, I can tell you how to obtain it.

Self-respect, like all other values in this world, is relative.

Consciously or otherwise, you arrive at a valuation of yourself by making comparison with others.

"What a wonder I am!" really means: "How wonderful I seem when compared with Anne, Bett and Jane."

And since comparison is the root of the matter, it is obvious that there are two ways by which you can arrive at an excellent opinion of yourself.

One is by raising yourself up, and the other is by pulling others down.

You have known people who habitually spoke in scornful tones of everybody. Belle was one of that kind. Her chief delight was to point out the faults and weaknesses and failings of her acquaintances.

She didn't mean any harm by it. That was just her cheap way of winning self-respect. She was making herself shine by comparison. The more faults she found in others, the more reason she had to be pleased with herself.

The weakness of that system is obvious. If you can seem to get higher merely by pulling others down, you lose all incentive to climb and so remain where you are.

A much better plan is to do some honest climbing and leave the rest to nature. Each gain of ground will give you new confidence, and self-respect will follow as the addition of two and two makes four.

The way to respect yourself in the presence of third-graders is to win promotion to the fourth grade. Love, DAD.

(Copyright, 1932.)

PRO AND CON

Press Comment Upon Acts and Actors in the Great American Show, "Politics."

A Courageous Congressman.

Kansas City Star.

It is refreshing to find a veteran Democratic congressman like Ralph F. Lozier, of Carrollton, rising in his party caucus to denounce the pork-barrel public works bill proposed by Speaker Garner. In general the party organization is able to put pressure on dissenters and bring them into line. But Representative Lozier refused to be stampeded against his better judgment for a measure that is so extravagant and dangerous. He set a fine example of putting patriotism above politics.

Mud Slinging Statistics.

Life.

A conservative estimate is that the mud slung during a political campaign gathered together makes a number of mountains out of molehills.

Economic Fallacy.

Minneapolis Journal.

A nation cannot purchase prosperity by borrowing money to waste on nonproductive and unneeded public works. Germany tried it. Germany borrowed and borrowed and borrowed, and spent her borrowings on public buildings, stadiums, idealistic housing enterprises to be operated at less than cost, and what not. And Germany, unable to pay her debts, unable to get any more credit, is much worse off than she was before she tried the same visionary scheme that Mr. Garner now proposes.

No Right to Support.

Louisville Courier-Journal.

As long as the veterans remain in their own communities they have a right to agitate for the bonus bill, faulty as their reasoning may be in demanding a measure so injurious to their country. When they come of their own choice and throw themselves on the city of Washington, however, they have no more right to support by the Government during their stay in the Capital than any other lobby which appears in Washington in an attempt to influence Congress.

High Cost of "Pork."

Kansas City Times.

While hogs are quoted at lower prices than have prevailed in the last 50 years, political "pork" shows no decline in cost. For example, the maintenance of superfluous navy yards. These and kindred naval provisions along the coasts have been objects of attack by economists for many years, in fair as well as foul economic weather. But even under the stress of present conditions the House naval affairs committee reports that it is unable to do anything about eliminating the cost of these superfluous activities in this session of Congress.

If the committee had tried to make this saving, if it had been courageous enough to disregard the pressure that always comes from local areas affected by proposed abandonments, it could have reported a bill out long ago with a proffered saving of $5,000,000 annually. But political pork prices are tenacious. They are hard to depress. Congress is finding this out—or rather the country is finding it out through Congress—in the general considerations for cutting Government expenditures.

Add Definitions.

Atchison Globe.

An optimist is a man who thinks a member of Congress is earning what he and his kin are receiving from the dear, sweet Government.

Party Platforms.

Topeka Capital.

Newton D. Baker, who may be the Democratic presidential nominee, made a remarkable remark concerning platforms the other day, directed to the Democrats. "The most important thing to be done at Chicago," he declared, "is the adoption of a platform short enough to be memorized by a man whose memory is not very good; a platform bold, truthful and constructive, and addressed to the evils from which the country is now suffering."

But the trouble with platforms as a rule is that they are not even short enough to be remembered by the politicians who write them.

LETTERS TO THE EDITOR.

Mr. Parker Discusses Names for Broadcasters and Says Audience Is Annoyed by Advertising on the Air.

To the Editor of The Post—Sir: On a recent trip across the continent, I chanced upon an arresting paragraph in a Topeka newspaper. Some radio advertiser, it seems, professed to hear a popular demand for a new name for "announcer." Among the suggestions were "airmaster," "chonagus," "salutator," "marshal" and "mike-master." Personally, I have known wrathful owners of receiving sets to call announcers names which are usually heard only in garages, or among the best people of the Palm Beach colony.

Without delving into nomenclature unfit to print, I can think of several names for the purveyors of ballyhoo over the ether. Here are a dozen samples: Anaesthetist, barker, bore, bunkspiller, bull-thrower, dopester, huckster, home-wrecker, hooey-slinger, spouting geyser, wind-jammer, public nuisance. Coast down the alphabet yourself. It is an inexpensive indoor sport.

It is said that some of the announcers gag at the flapdoodle they are compelled to chant at the behest of the radio advertiser. A large section of the public shares this nausea. One of the potentates of broadcasting tells us that the sale of a radio set is the sale of a seat in the theater of the air. Picture that gentleman's reactions if he bought a ticket for a stage performance and found it heralded, interrupted and concluded with advertising patter! If actors took such liberties as do the broadcasters the audience would wreck the box office. Yet this is precisely the radio owner's grievance under the grotesque conditions that now obtain. He feels that he was gypped when he bought his seat in the theater of the air. FRANK A. PARKER.

Philadelphia, Pa.

Reader Asks if Marriage in the Federal Service Is a Crime.

To the Editor of The Post—Sir: There is a bill pending in Congress which has been passed by the House of Representatives. A clause of this bill provides for the discharge of either the wife or the husband of a married couple if both are employed by the Government.

Most of these workers are among the lower paid employes, whose combined salaries are not more than is needed to take care of their necessities of life and, in many cases, those of their dependents.

The number of cases where both the husband and the wife are working for the Government is very small, in proportion to the total number employed in the Federal service. By dismissing them, little, if any, would be gained. On the other hand, it would destroy any merit system we have, seniority of service, &c. It would undermine the foundation upon which the morale of the Government worker is built. The thought among the unmarried employes that they would be dismissed from their work if they should marry would have a very demoralizing effect upon these workers.

In most cases these married workers were unmarried when they entered the Government service. They are citizens and, in many cases, taxpayers in their respective States. Are they to be penalized because they committed the crime of marrying while in the Government service? Are we going to have a law on our statute books that will punish an employe of the Federal Government for having married? M. J. B.

Reader Comments Upon Senator Harrison's Speech on Passage of Tax Bill.

To the Editor of The Post—Sir: Senator Pat Harrison takes up some more valuable time for the purpose of advising his people "back home" that the President's appearance before the Senate had nothing to do with the speeding up and passing of the revenue bill. There may be a few people who will fall for this latest political bunkum, but the country at large knows differently. With all due respect to the senator and his colleagues on both sides of the chamber, it is my guess that the revenue bill would still be the subject of debate and undisposed of in the Senate had the President not appeared and urged its passage when he did.

To avoid the time and expense incident to the sending out of a few thousand extra copies of the Congressional Record containing the senator's explanation, let it be said that the country is not now interested in who was responsible for the speeding up and passing of the bill, or whether that person was a Democrat or Republican. There remains some important legislation to be enacted before adjournment, legislation equally as important as the revenue bill, and it is the prompt passage of this legislation which 99 per cent of the citizens of the country most desire.

P. T. W.

Hagerstown Reader Says Farmers Would Cheerfully Replace Government Clerks.

To the Editor of The Post—Sir: The Government should balance its budget as we farmers must balance ours, by lessening our expenses, through hiring less help and at lower wages.

Thousands of farmers would jump to get these Government positions at one-third the salaries now paid.

Taxes should not be laid on virtuous thrift and industry, but rather on injurious vices, like booze, dope, tobacco, gambling, &c.

The proposed 2-cent stamp on checks will lessen their use, and increase the need of money that they supplant, and increase our financial stringency. Can't congressmen see this? D. WEBSTER GROH.

Hagerstown, Md.

SOCIETY

Mrs. Hoover Departs for Presidential Camp. Vice President Curtis Dinner Guest Of Mrs. Mabel Walker Willebrandt

MRS. HOOVER LEFT YESTERDAY afternoon for the presidential camp on the Rapidan, to remain for the week-end. Mrs. Stark McMullin accompanied her, the First Lady driving her car.

The President expects to join her there later today.

The Vice President, Mr. Charles Curtis, and Mr. and Mrs. Edward Everett Gann were among the guests at the dinner given last evening at the Willard by Mrs. Mabel Walker Willebrandt in honor of Mr. and Mrs. Louis B. Mayer.

Mrs. Willebrandt entertained a small company at luncheon yesterday at the Carlton.

Chief Justice and Mrs. Charles Evans Hughes will have as their guests in their box this afternoon at the congressional baseball game the Attorney General and Mrs. William DeWitt Mitchell, the Assistant to the Attorney General and Mrs. John Lord O'Brian and Mr. and Mrs. Adolph C. Miller.

Chief Justice and Mrs. Hughes will be the guests in whose honor a luncheon will be given today at the Mayflower by Dr. Emilio Bello-Codesido, arbitrator of the Guatemala-Honduras Special Boundary Tribunal, and Senora de Bello-Codesido.

Bolivian Minister Entertains at Dinner.

The Bolivian Minister and Senora de Abeli entertained at dinner last evening in the legation, in Wesley Heights.

Senator Robert D. Carey, of Wyoming, has moved to Wardman Park Hotel for the remainder of the congressional session.

Miss Helen Coolidge, daughter of Senator and Mrs. Marcus Coolidge, has returned to her home at the Shoreham, after a week's visit in New York.

Speaker Manuel Roxas and Senator Sergio Osmena, members of the Philippine Commission, entertained at dinner at the Shoreham last evening in honor of Representative Butler B. Hare, chairman of the committee on insular affairs, and members of his committee, with their wives.

Representative and Mrs. Menalcus Lankford, of Virginia, are at the Wardman Park Hotel. Representative John S. Wood, of Georgia, also has gone to Wardman Park Hotel until Congress adjourns.

The Charge d'Affaires of China, Dr. Hawkling Yen, Counselor of the Legation, entertained a company at luncheon yesterday at the legation in honor of Dr. Frank W. Lee, former minister of foreign affairs of China. In the company were Representative Leonidas C. Dyer, Mr. R. C. Goy, Prof. Boyd Carpenter, Mr. Anching Kung, first secretary of the legation; Mr. Charles F. Smith and Mr. C. D. Rea.

The Charge d'Affaires of Czechoslovakia and Mme. Skalicky will sail on July 6 from Baltimore for Bremen from where they will go to Prague to pass several months.

Justice Oscar R. Luhring had friends lunching with him yesterday at the Carlton.

Former Senator Atlee Pomerene has arrived in Washington from his home in Cleveland, Ohio, and is stopping at the Carlton.

The former United States Ambassador to Japan, Mr. W. Cameron Forbes, is a guest at the Shoreham.

Miss Millicent Hammond To Marry on June 11.

The former United States Ambassador to Spain and Mrs. Ogden H. Hammond announce the engagement of their daughter, Miss Millicent Hammond, to Mr. Hugh Fenwick, of New York, son of Mr. Frederick Fenwick, of San Francisco. The marriage will take place on Saturday, June 11, at the Hammond home in Bernardsville, N. Y. Miss Hammond, on the paternal side, is a granddaughter of the late Gen. John Henry Hammond, who served on Sherman's staff during the Civil War, and a great-granddaughter of the late Judge Nathanial Wolfe, one-time attorney general of Kentucky and a member of the board of governors of West Point.

On the maternal side Miss Hammond is a member of the Stevens family, of Castle Point, Hoboken, N. J. Her mother, who was lost on the Lusitania in 1915, was the former Mary Stevens, a daughter of the late John Stevens and a descendant of John Stevens, who was known as the "father of the American railroad system."

Miss Hammond is a niece of John Henry Hammond, of this city and Mount Kisco, N. Y., and of Mrs. Hammond Starr, of Bernardsville. She is the sister of the Countess Guerrino Roberti, of Rome, Italy, the former Mary Stevens Hammond, whose marriage took place last August in Bernardsville. Ogden H. Hammond, Jr., is her brother.

Mr. Fenwick was graduated from Harvard in 1928. He is a member of the Essex Club of New Jersey, Racquet and Harvard here, and Aviation Country of Hicksville, Long Island.

At her marriage Miss Hammond will have only one attendant, Mrs. John Balfour Clark. Mr. Fenwick has chosen Robert Livingston Stevens for his best man. His ushers will be besides Ogden H. Hammond, jr., Archibald Stevens Alexander, Seymour L. Cromwell and Mark Hopkins, of Philadelphia. The Rev. Gill Robb Wilson, of Trenton, will perform the ceremony.

Mr. Fenwick and his bride will have an aero wedding trip, flying in one of Mr. Fenwick's airplanes. For the summer they will live in Bernardsville.

Mr. Fenwick will give his farewell bachelor dinner next Wednesday at the Columbia Yacht Club. His marriage to the former Dorothy Ledyard ended in divorce last December.

Miss Martha Lamar Ellis, daughter of Capt. and Mrs. Hayne Ellis, will be married to Mr. John Davis Leland, son of Mr. and Mrs. Edmund F. Leland, of North Andover and Boston, Mass., in the afternoon of June 25, at Longview Farm, Lees Summit, Mo., the country estate of Miss Ellis' grandfather, Mr. Robert Alexander Long, of Kansas City, Mo. The wedding ceremony will be held in the little farm chapel, to be followed by a reception on the grounds of the estate.

William H. Harkness to Wed Miss Elizabeth Grant.

Mr. and Mrs. James Pierce Grant, of Rye, N. Y., have issued invitations for the marriage of their daughter, Miss Elizabeth Grant, to Mr. William H. Harkness, son of Mrs. William L. Harkness, of New York and Cleveland, which will take place on June 13, in Christ Church, Rye, N. Y., the Rev. Dr. Samuel S. Drury, headmaster of St. Paul's School officiating, assisted by the Rev. R. Townsend Henshaw, the rector. A reception will follow.

Mrs. David S. Ingalls, wife of the former Assistant Secretary of the Navy for Aeronautics and sister of Mrs. Harkness, will be matron of honor, and Miss Eleanor Grant will be maid of honor. The bridesmaids will be Mrs. Julian Carr Stanley, Mrs. Malcolm P. Aldrich, Mrs. Fergus Reid, jr., of La Salle, Ill., and Miss Frances Wey, Miss Sally Weston, Miss Louise Bushnell and Miss Barbara Durston, of Syracuse; Little Edith Jane and Louise Ingalls, daughter of Mr. and Mrs. Ingalls, will be flower girls.

Mr. Fergus Reid, jr., will be best man, and the ushers will be Mr. David S. Ingalls, Mr. Julian Carr Stanley, Mr. Malcolm P. Aldrich, Mr. Jonathan F. Butler, Mr. Francis G. Wey, Mr. Fraser M. Horn, Mr. John A. Gifford, Mr. Samuel C. Hopkins, jr., Mr. Edward M. Greene, jr., Mr. Edwin V. Hale, Mr. David M. Gilmore, Mr. Alexander C. Neave, Mr. Staunton Williams, Mr. Charles P. Luckey, Mr. W. Rice Brewster, Mr. Albert S. Ingalls, jr., Mr. Barney H. York and Mr. William Chisholm.

Mme. Wai Jung Chang, of San Francisco, Calif., is at the Shoreham for a few days. Mme. Chang's husband is Gen. Chang, commander in chief of the Chinese air forces.

Col. Jacques Corbabon, retired French army officer, who was senior liaison officer with Gen. Douglas MacArthur when he was in command of the Forty-second (Rainbow) Division in France, is a guest at the Mayflower, accompanied by Mme. Corbabon.

They are making a four months' visit in this country and will go from here to Chicago and then to Seattle where Mme. Corbabon formerly made her home. Their stay in Washington will be a brief one, having arrived yesterday and will leave tonight for the West.

Col. Corbabon was awarded the Distinguished Service Cross for gallantry in service while attached to duty with the the Rainbow Division.

Mrs. Churchill, wife of Maj. Lawrence S. Churchill, U. S. A., is a guest at the Mayflower, accompanied by her sons, Lawrence S. Churchill, jr., and John Charles Churchill 3d. They have been at the United States Naval Academy to attend the graduation of Mrs. Churchill's cousin, Mr. Harry G. Moore, who will accompany them to Langley Field before joining the U. S. S. Lexington.

Maj. Churchill has been assigned to duty at the Army Industrial College in Washington after having been at Langley Field for the past seven years.

Miss Wren to Give Luncheon To Miss Margaret Pilson.

Miss Mary Martha Wren, who will be one of the bridesmaids in the wedding of Miss Margaret Pilson and Mr. Robert J. Phillips, on June 14, will entertain at luncheon on Wednesday for Miss Pilson.

Mrs. Arthur Charrington, of Warrenton, Va., was the guest of Mr. and Mrs. Harold H. Sims in their apartment at Wardman Park Hotel last week. Mrs. Sims has left for Canada to visit Mr. Sims' mother, Mrs. A. Haig Sims. Mr. Sims will join her there this week, and they will sail shortly to spend the summer in England.

Mr. and Mrs. R. S. Reynolds Hitt, who now make their home at 1706 New Hampshire avenue, are building a new home in Georgetown, at Thirty-second and R streets.

Mrs. Thomas H. C. Reed, of 2101 Connecticut avenue, and Mrs. Collins Graves, of Bennington, Vt., will sail June 10 aboard the Conte Biancamano to pass the summer in northern Italy and on the Dalmatian Coast. They expect to return to this country in October.

Miss Helen Thomas, of Caladonia, N. Y., and her sister, Mrs. Margaret T. Dowe, are spending a short time with Mr. and Mrs. W. M. Geddes on Columbia road. Miss Thomas will return to her home in Caladonia, N. Y., and Mrs. Dowe will go to her summer home at Marthas Vineyard, Mass., next week. Mrs. Dowe is resident secretary of the Congressional Club, which closed its season last week, and she will return to Washington in the early winter.

Mr. Donald Downs entertained at informal party last evening at the Hay-Adams House in honor of Miss Elizabeth Powell Dunlop, whose marriage to Mr. Oliver Mallory Walker will take place June 11.

Commander and Mrs. Henry Martin Jensen have been joined by the latter's brother, Mr. Houston Briggs, of Bronxville, N. Y., and Miss Mary Bennett, also of New York, who is the guest of Miss Mary Anne Jensen. They will remain about two weeks.

Miss Jensen will entertain at a buffet supper Tuesday evening for Miss Bennett, and later take her guests to the Army and Navy Country Clube dance.

Commander and Mrs. Jensen and their guests will go to Annapolis Monday to attend the wedding of Miss Elizabeth Hilliard and Ensign Smith, which will take place in the Naval Academy Chapel that afternoon.

Capt. Montague to Wed Miss Frances Breckinridge.

Mr. and Mrs. Edward Waring Wilson, of Philadelphia, announce the engagement of their daughter, Miss Frances Breckinridge Wilson, to Capt. Robert Latane Montague, United States Marines, now stationed at Port au Prince, Haiti. Miss Wilson is a graduate of Vassar of the class of 1931, is a member of the Junior League of Philadelphia, and made her debut at the Colony Club in New York in 1929.

Miss Wilson is the great-great-granddaughter of John C. Breckinridge, of Kentucky, Vice President of the United States, major general in the Confederate Army, and Secretary of War of the Confederate States.

Mr. and Mrs. Charles L. Bumstead and Mrs. Charles F. Reynolds, of Highland Park, N. J., motored to Washington and are at the Shoreham for a short visit.

Mr. and Mrs. Frederic D. McKenney will move today from their home at Wardman Park Hotel to their country place, Handley Hall, in Kensington, Md.

Mr. and Mrs. Wilson Breckenridge Stringer announce the engagement of their daughter, Miss Katherine Gunther Stringer, to Mr. Anthony Hyde, son of Mr. and Mrs. W. Dorsey Hyde, jr. The wedding will take place this month.

Miss Alice M. Baldwin, of Durham, N. C., is at the Dodge. She is dean of the Woman's College of Duke University at Durham.

Miss Edith Edwards flew from her home in Pittsburgh to the National Woman's Country Club Thursday entertaining there at luncheon. Accompanying her were Mr. Harrison Wood, of New York City; Rev. Hugh Clark, Mrs. Harrison Eustis and Miss Katherine Edwards.

Mr. and Mrs. W. C. Sipple with their two daughters, who have been at Wardman Park Hotel for several months, have left for their summer home in Hyannis, Mass. They came to Washington from Chicago the first of the year, where they reside during the early part of the winter season.

Miss Christine Harriet McBride To Be Married on June 22.

Mr. and Mrs. Francis Scott McBride, 1350 Jefferson street, announce the engagement and approaching marriage of their daughter, Christine Harriet, to Mr. Robert Lewis Watt, son of Mrs. Robert Ross Watt, of Barnesville, Ohio. The wedding will take place in Washington on June 22.

Mrs. Rose Gouveneur Hoes gave a talk on the portraits in the Bicentennial Historical Loan Exhibition at the Corcoran Gallery of Art Thursday morning, before the group of Colonial Dames who viewed the pictures in the collection following the lecture.

Other visitors to the gallery were Frederick Foster, of Brookline, Mass., who will give a talk on the Washington portraits before the Old South Society in Boston and the Brookline Thursday Club at an early date; Mr. and Mrs. J. Lawrence Boggs, of Montclair, N. J., whose portrait of Justice William Paterson by James Sharples was loaned by them to the exhibition.

Mrs. Harry Kronheimer entertained at luncheon and bridge at the Shoreham yesterday, in honor of Mrs. Merryle S. Rukeyser, of New York. Her other guests were Mrs. F. M. Barnett, Mrs. Lewis Hopfenmaier, Mrs. LeRoy Freidlander, Mrs. Harold Singer, Mrs. Morris Cafritz, Mrs. Philip Peyser, Mrs. Theodore Peyser, Mrs. Henry Kaufman, Mrs. David Simon, Mrs. Howard Nordlinger, Miss Frances Heid, Miss Victoria Peyser, Miss Flora Lyon, Miss Tina Walberg and Miss Tillie Gates.

Mrs. Joseph F. Randall entertained at luncheon and bridge at the Shoreham yesterday, her guests including Mrs. George O. Gillingham, Mrs. Joseph C. Letts, Mrs. Walker Martin, Mrs. Vernon V. Lowry, Mrs. Robert Hall, Mrs. Robert S. Norman, Mrs. William W. Wheeler, Mrs. Nannie Thomasson, Mrs. Ray D. Skelton, Mrs. Edward E. Rule and Mrs. Tillman B. Parks.

Mrs. Laura B. Prisk, of New York City, is at the Willard for a few days. Mrs. Prisk, who has long been connected with many patriotic endeavors, was a guest at the annual luncheon of the District of Columbia Federation of Women's Clubs and briefly addressed this group in connection with the work in connection with the making of June 14, commonly known as Flag Day, a legal national holiday.

Mrs. Chesney Macaulay Ramage, of Fairmont, W. Va., is a guest at the Shoreham for a week, during the graduation exercises of her daughter, Miss Eleanor Conn Ramage from the Chevy Chase School.

Mr. and Mrs. Paul Edwards, of Larchmont, N. Y., have returned to Washington for an indefinite stay and they are stopping at Wardman Park Hotel.

Mrs. William H. Harper, regent of Victory Chapter, Daughters of the American Revolution, entertained the officers and board at luncheon yesterday at her home in Columbia road, when the guest of honor was Mrs. W. W. Husband, retiring regent.

Miss Anne Cockrill, of Little Rock, Ark., is passing a few days at The Dodge and is accompanied by Miss Agnes Williams, of Jacksonville, Fla.

Stormwater Sewer Contract Let.

A contract for construction of the Chevy Chase Grove stormwater sewer in Morrison street, between Nevada avenue and Broad Branch road, was awarded by the District Commissioners yesterday to James Parreco & Son on an estimate of $10,006.43.

"Snow Baby" Going North Again

Harris & Ewing.

MRS. EDWARD STAFFORD, who was formerly Miss Marie Ahnighito Peary, danghter of the late Rear Admiral Robert E. Peary, discoverer of the North Pole. She was born "Farthest North" while her father was on one of his Northern expeditions, and will head an expedition to leave next month for Cape York, the snow-capped headline at the upper end of Melville Bay, where a monument will be erected to her father by the Peary Memorial Expedition. She will carry the flag of the Society of Women Geographers, of which she is a member, and which was presented by the president, Mrs. Harriet Chalmers Adams.

LOCAL BOY AND GIRL ARE MODEL CITIZENS

Maryland U. Awards High Honors as 125th Annual Exercises Open.

A Washington boy and girl were given the highest awards made at the University of Maryland yesterday at the opening of the 125th annual commencement.

The citizenship prizes, offered to the boy and girl who have nearest typified the model citizen and done the most for the university, were given to Louis William Berger and Minna Rozetta Cannon.

Ruth Oliver Ericson, of Riverdale, Md., was awarded the Woman's Senior Honor Society Medal, given to the girl who has made the highest scholastic average over a period of three years. The Maryland ring, offered to the student of outstanding ability in athletics, was given to Jesse John Krajcovic, while George Victor Chalmers was awarded the Silvester Medal, as the man who typified the best in college athletics.

Freshman Award.

Evelyn Rose Brumbaugh, of Washington, received the Sigma Phi Sigma medal, awarded to freshmen who make the highest scholastic average during their first semester. The James Douglas Goddard Memorial medal, for the Prince Georges County student who is best in scholarship and moral excellence, was won by Esdras Stuart Gruver, of Hyattsville.

Other awards were: Alpha Upsilon Chi Sorority medal, for girl with highest scholastic average, Helen Mary Bradley, of Takoma Park, Md.; Dinah Berman Memorial Medal to sophomore with highest scholastic average in college of engineering, Abraham Walter Jacobson; Phi Delta Epsilon medals for excellence in journalism, J. Marshall Mathias, Ernestine Amanda Hammack; Jane Maynard Holst.

Diamondback medals for work on the school newspaper, William C. H. Needham, Alfred G. L. Toombs, Eleanor Worthington Margerum, Lawrence Joseph Powers, Howard Hume Mathews; Reveille medals for work on the yearbook, Harry Ekas Hasslinger, Audrey Elizabeth Jacobs, Albert Jefferson Benjamin; Old Line medals for work on the quarterly magazine, William Richard McCallister, James Charles Greely, jr., Rosalie Jensine Goodhart.

Reserve Commissions.

Reserve commissions in the Army were awarded to Louis William Berger, Cornelius Wilbur Cissel, John David Doerr, Samuel Parker Faber, James Charles Greely, jr., Albert Courtney Hayden, jr., John Wayne Hisle, Thomas Oscar Rooney, Claude Harman Smith, William Lorraine Spicknall, Ralph Thomas Sterling, Raymond William Koelle, William Mathias Kricker, William Fuller Lines, Charles Edward Miller, David Scott Miller, George Feltham Openshaw, Charles Paul Reichel, Howard Livingston Stier, Edward Wendell Tippett, Arthur Graham Turner, jr., Ralph Wradlaw Watt, Morton Silverberg, Edmund Godey Whitehead, Carl Julius Ackerman and Theodore Bishoff.

Phi Kappa Phi Society.

The following were elected to membership in Phi Kappa Phi Honorary Society:

Jo Della Alband, Irving J. Applefeld, John Rodgers Beall, Theodore Bishoff, Ronald Frederick Brown, Virginia Brown Cooke, Howard B. Cordner, Ruth Eleanor Curtis, Barbara Virginia Dalker, Harry Marean Duvall, Joseph Bailey Edmond, Ruth Olive Ericson, Howard Wilmer Geary, Marcus Rankin Hatfield, Irvin Charles Haut, Margaret Turner Herring, Herbert Reynolds Hiett, John Wayne Hisle, Herman Aull Hunter, Mary Meigs Ingersoll, Dorothy Lee Lederer Jarrett, Earle Dwight Matthews, Joseph Miller, Eleanor Leslie Murphy, Grace Marie Oldenburg, George Feltham Openshaw, Charlotte Elizabeth Pyles, Marjorie Louise Rugge, Eloyse Sargent, Louis Gustav Schneider, Evelyn Eckert Shank, Ralph Wardlaw Watt, Claude Harman Smith, Mark Winton Woods, Doris M. Zabel.

Evelyn Davis Dancers To Give Program Today

A June program of dance will be presented by the juniors and seniors, 1932 group, of the Evelyn Davis School of Dance this afternoon at the Sears Roebuck Art Galleries. The dances to be presented have all been developed by the students themselves under the direction of Miss Davis.

The program will include "The Dream of the Naughty Boy," "Jack in the Box and the French Dolls," "Follow My Leader," "Scene from Sleeping Beauty," "The Flame," "Fairies' Magic Circle," "Tap Interlude," and the Greek Ritual.

21 OFFICERS FINISH AT FT. HUMPHREYS

Brig. Gen. George Pillsbury Delivers Address at Graduation.

Graduation exercises of the 1931-32 company officers' class and the 1932 National Guard and Reserve officers' class of Fort Humphreys, Va., were held yesterday in Harris Hall at 10:30 a. m. The graduation address was delivered by Brig. Gen. George B. Pillsbury, C. E., assistant chief of engineers.

Twenty officers of the Corps of Engineers and one officer of the Royal Siamese Engineers were graduated from the company officers' course. Eleven National Guard and thirteen Reserve officers were graduated from the National Guard and Reserve officers' course.

Graduates of the company officers' class are Lieuts. M. J. Asensio, K. R. Barney, D. C. Berrigan, E. W. Carr, E. K. Daley, E. G. Daly, R. E. Des Islets, H. W. Ehrgott, M. S. Johnson, E. M. Markham, jr., C. H. Mason, H. Meyer, W. H. Mills, W. H. Minter, S. Pradiah, L. W. Prentiss, H. W. Schjil, jr., W. D. Smith, W. O. Van Giesen, D. A. Watt, S. Weston.

Members of the National Guard and Reserve officers' class of 1932 are W. Allen, W. Ashbridge, J. R. Baird, C. N. Breitwieser, L. F. Cobb, O. B. Curtis, L. E. Cotulla, A. A. Dessler, P. W. Dillingham, R. W. Draughon, R. E. Leighton, M. S. Moody, H. D. Morrill, J. A. Noxon, A. A. Porter, H. W. Pote, E. E. Schoenkopff, A. R. Scott, J. W. Sponsler, L. B. Turner, R. F. Weske, E. W. Wicht, J. E. Wise.

Boy Scouts Sail On Good-Will Tour

Two From Lynchburg, Va., in Group on Trip to Australia.

San Francisco, June 3 (A.P.).—Twelve American Boy Scouts sailed today for Australia on the new liner Monterey for a four-month good-will tour, returning a similar visit made three years ago by Australian boys.

The boys, 14 to 18 years old and calling themselves "Young America League," are taking with them three trees given them by President Hoover to be planted in Australia. One is from Arlington National Cemetery. It will be planted by the boys in the Australian National Cemetery. The other two are from the Capitol Grounds at Washington. They will be planted in the Australian capital, Canberra.

The party is under the direction of E. B. Marie. The boys are Phillip Cowles Haughey, Battle Creek, Mich.; Roy Carl Hicks, Jack Keer, and Harold Richard Marsh, jr., all of Detroit; Walton Wickett and John Wickett, of Palo Alto, Calif.; Roger Engemden, St. Paul; Allan Manning Gibson, Galveston, Tex.; Tupper Anthony, Oakland, Calif.; Ervin Hawkins, of Los Angeles, and Walter Pettyjohn and Clunett Pettyjohn, of Lynchburg, Va.

Maj. Leonard to Judge At Loudoun Horse Show

Special to The Washington Post.

Leesburg, Va., June 3.—W. F. Peach, secretary, announced this afternoon that Maj. Harry C. Leonard, of Washington, has been added to the list of judges for the fourth annual Loudoun Hunt Horse Show, to be held tomorrow at Greenway, estate of E. A. Miller, near Leesburg. Other judges formerly announced are Col. S. C. Reynolds, U. S. A., head of the Government Remount Station, Front Royal, Va., and Ray Norton, of Washington.

With the addition of a string of hunters from the stables of Mrs. John Hay Whitney, of Upperville, the number of entries has reached 250, with additional post entries expected tomorrow. Nineteen classes will be shown, the feature being the Loudoun Hunt Trophy for horses or ponies hunted during season of 1931-32. A. M. Chichester is manager.

Engineer Department Fetes Maj. Davison

Maj. D. A. Davison, first assistant engineer commissioner, who acted as executive head of the District engineer department during the prolonged illness of Maj. John C. Gotwals, was guest of honor yesterday at a luncheon sponsored by his colleagues in the department. The three commissioners were also guests.

Maj. Davison will leave the District service on June 30 after an assignment of four years in Washington. He will take training at Fort Leavenworth.

Right when you need them most—a SPECIAL on

SALAD PLATES

NEW! GAY! CHARMING!

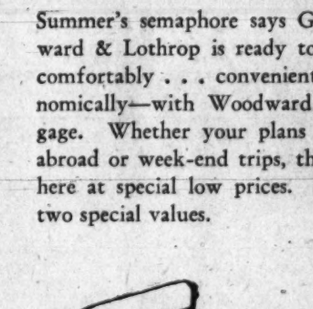

Solid colored rims—green, pink, yellow and blue—with assorted floral center decorations. Johnson Brothers of England have cooperated with us in making possible a SAVING that will interest every homemaker! SPECIAL—

75c EACH

DULIN & MARTIN

Connecticut Ave. and L

WOODWARD & LOTHROP

10TH 11TH F AND G STREETS

T-R-U-N-K-S

For Every Vacation Purse and Purpose

Summer's semaphore says GO. And Woodward & Lothrop is ready to see that you go comfortably . . . conveniently . . . and economically—with Woodward & Lothrop luggage. Whether your plans call for a season abroad or week-end trips, the right pieces are here at special low prices. We feature these two special values.

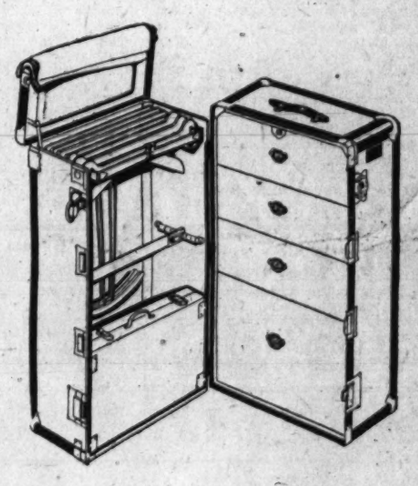

Hartmann Gibraltarized

Wardrobe Trunks

$30.75 Regularly Listed at $39.50

Standard-size trunks built to provide years of convenient travel service. Equipped with 10 hangers, 4 drawers with rear locking device, shoe bag, laundry bag, and garment protective cushion. Famous Hartmann Gibraltarized construction provides protection against travel abuse.

Other Trunks, specially priced, $29.50 to $125

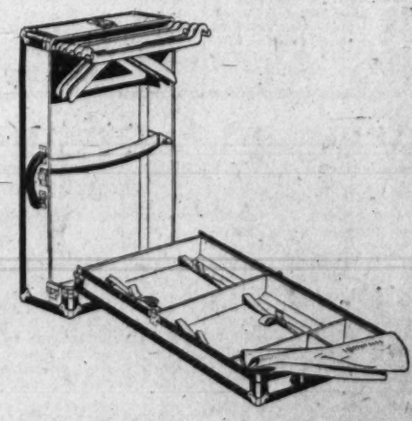

Hartmann Tourobes

$19.75 Regularly Listed at $27.50

These tourobes offer marvelous convenience, complete protection for your wardrobe, and are light enough to be carried by hand. Carries garment on hangers, accessories in compartments—unwrinkled, unmussed. Apparel section is detachable and may be placed wherever most convenient for ease in packing.

Other Tourobes, specially priced, $27.50 to $32.50

LUGGAGE, FOURTH FLOOR

WOODWARD & LOTHROP

10TH 11TH F AND G STREETS

Brief and Chic—

Taffeta Jackets

$5.95

They must be brief to be chic—these devastating little taffeta jackets one sees at the smartest places, on the smart young set—and have something extra smart about their sleeves—often it is "puffing"—like this one sketched. And they must be deliciously colorful or, just as chic, white.

NECKWEAR AISLE 15, FIRST FLOOR

For Your Picnic or Home Use

Stohlman's INC.

ICE CREAM

Pure, Rich, Delicious

$1.00 Qt.

Many delightful combinations of flavors.

Delivered packed in dry ice. Water Ice if desired.

1254 Wis. Ave. West 0063

STORE your FURS WITH EXPERTS

For 27 years furs have been entrusted to us for safekeeping . . . . . .

RUGS CLEANED AND STORED BY EXPERTS

Fidelity Storage

1420 U ST., N.W.

NORTH 3400

Selected Steamed Hard Shell Crabs

74th Year

Harvey's

FAMOUS RESTAURANT

1107 Connecticut Ave.

Summer Fashions In Cool Fabrics for the Warm Weather

M. PASTERNAK

1219 CONNECTICUT AVE.

Every financial requirement is provided by the complete service of

THE WASHINGTON LOAN AND TRUST COMPANY

F St., at 9th 17th St. at G

How to Be Beautiful

By ELSIE PIERCE

Expert Answers Questions Propounded by Readers.

L. W. writes: "I had a slight burn from a permanent wave recently. Is there any danger."

By this time I hope that L. W. has forgotten all about it. Permanent wave methods are so improved these days that a burn can only be caused by the operator's carelessness. There is no danger in a surface burn if kept clean and if care is taken that comb does not scrape off scab. If left alone scab will fall off and the spot will be healed. The only danger surrounding a surface burn is infection caused by neglect in keeping the area clean. Warm solution of bicarbonate of soda should be applied constantly with cotton to draw out any inflammation. In the event of swelling, a physician should be consulted immediately.

• • • • •

P. M. wishes a simple but quick exercise for reducing the ankle. Now all exercise should be undertaken with patience. Persistence has its own reward. Here are two simple exercises which have been known to whittle off excess ankle weight.

The first can be done at any time during the day (at least ten times whenever you think of it). Rise on toes, give the legs a good stretching, come down on your heels.

The second is less simple. Sit in a chair, crossing one knee over the other, let's say left over right, first. Rotate the left foot from the ankle, begin with a good stretch forward and down, then to the left, up and around to the right and down. Now reverse the circle, starting forward and down, to the right, up, around to the left and down. Repeat several times. Then cross right knee over left and repeat with right foot, rotating from ankle in an inward circle, then from ankle in an outward circle.

Answering your questions about measurements and weights of ideal models, watch this column for a complete discussion on the subject soon. You can have my weight chart for a self-addressed, stamped envelope, however.

• • • •

Mrs. P.: Your daughter is right about the pillow being the possible cause of that heaviness under the chin. I am especially suspicious because you are sure your posture is right, you say you hold our head up and walk and sit erect, and the tie-up treatment you outline is excellent to firm a double chin. A high mound of pillows throws the head forward and this may cause an ugly line (similar to the dowager's hump at the back) as well as a "bunching" under the chin. Do try sleeping wthout a pillow entirely, or use a baby pillow if you must have one.

• • • •

J. O. E.: My complete instructions for a home facial are too long to reprint in a question and answer column, but a self-addressed, stamped envelope will bring my facial resume to you. It will tell you the right order and method of application, also molding and patting movements.

Elsie Pierce

Elsie Pierce, famous beauty lecturer, will answer any questions on beauty you wish to ask her. Address Miss Pierce, in care of The Washington Post, inclosing a stamped, self-addressed envelope.

(Copyright, 1932.)

Interpreting the Mode

By DARE

Two bandana handkerchiefs make the most adorable kitchen apron! (A Dah-ray adaptation.)

NEW YORK, June 3.—Where are fabrics going? Now along comes a fabric that looks and acts like leather—and miladi lu-v-es it—and poor me, poor me—I have to investigate it fer m' deah publick!

At the present this cloth is produced only by the French silk houses. To quote my bulletin, translated: "It is an acetate warp, spun silk filling construction embossed in designs simulating leather, among them being sharkskin.

Now, don't take a nose dive, dahrling. An "acetate" anything means nothing more alarming than synthetic—chemical, something produced by man and not by nature. And, since all the new and lovely fabrics are synthetic, as it were, this one is not too much of a novelty.

But, alas, it hasn't been named yet! When it is, it will surely have a perfect name, one that will tell the mere woman who buys and wears it at a glance just eggs-actly what it is. Not to mention two or three names—maybe four or five. Ennyhow, when you hear of a cloth that resembles leather, no matter what name it masquerades under, 'member that you read about it first here, willyah?

• • • •

But there's nothing synthetic nor acetate about the idea for an adorable house apron made from two colorful bandana handkerchiefs! It's the darlingish idea—I had simply forgotten all about it, when the most gorilicious doctor in the wur-r-r-rld reminded me—saving me a relapse. leaflet ideas being so-o-o-o-o scarce.

So I up and made you the leaflet telling you how to make the apron, out of simply nothing, my deah, but two bandana hankies—and in ten minutes, too. Honestly, not a speck of extra ribbon, nor fancy edge finishings, nor anything—just a snip of the scissors, and there you are.

'Nif you don't think this takes the kitchen out of kitchen aprons! Well, it's the hit of the evening to put a bandana hankie apron on after the theater and serve a bite to eat—or in the small hours of the morning when you can't call it breakfast and you can't call it supper, and you just eat it anyhow—no, not the apron!

Stamped, self-addressed envelope sent to the Dare Department of The Washington Post for the directions for making it, and the bandana hankie apron is yours!

• • • •

Wool voile for summer coats, lined with what is called self material, meaning more wool voile—is good. Something very quietly elegant about it, too.

• • • •

Have you any ideas for leaflets? Meaning any leaflets that you would like us to make for you. If you have, on with them, on, on, ere we perish!

• • • •

'N' a few leaflets left telling you how to make a variety of boudoir dolls, all in your spare finger time, 'specially during vacation. On with the envelopes!

• • • •

Ostrich feather fabrics! Yes, gossamere as it may look but not feel, this is a new material that is very smart. 'Course you can't expect anything so delicate to bear up under real wear—but then, who cares? If you want something to wear, try a kemp wool—actually—made of kemp! Wot nex! Wot nex!

Au revoir!

(Copyright, 1932.)

Culbertson on Bridge

By ELY CULBERTSON

335.

AN EXHIBITION OF RESTRAINT.

SOME 20 months ago while playing in an international match in London with Mr. Theodore A. Lightner as my partner, I invented a bid. Mr. Lightner had opened the bidding with one diamond. I held nine hearts, including the four top honors. My holding did not justify a Forcing Takeout, and yet it was so strong that it justified a try for Slam if I could correctly picture my holding to my partner. Mr. Lightner is a great player and can draw inferences with marvelous precision. I bid five hearts, and Mr. Lightner passed. Inasumch as the opponents held two Aces, we made our contract of five hearts, and no more.

The other day an almost identical situation occurred in the city of Louisville, in a Duplicate game, and not all the players, according to my informant, Mr. William J. Bell, showed the same restraint or reached the proper contract.

The hand and bidding were:

East—Dealer.

Both sides vulnerable.

	♠ A K Q J 10 8 6 5 2 ♡ — ◇ 9 3 ♣ 7 5	
♠ 7 ♡ 6 5 2 ◇ A 8 5 2 ♣ A 6 4 3 2	N W E S	♠ 9 4 3 ♡ Q 10 9 8 3 4 3 ◇ 7 4 ♣ Q 9
	♠ — ♡ A K J 7 ◇ K Q J 10 6 ♣ K J 10 8	

The Bidding:

South	West	North	East
			Pass
1◇	Pass	5♠	Pass
Pass	Pass		

and now many Souths bid either five notrump or six diamonds, and the hand was inevitably doomed to defeat.

Undoubtedly North's proper bid after his partner's Opening bid, with this hand, is five spades, a bid which is both an invitation and a warning. It clearly pictures the tremendous mass strength in the spade suit, but denies that the holder has a better bid, which would be a Forcing Takeout. Therefore the hand does not hold a tremendous spade suit and another Ace, because if East held such a strong trump suit, as well as another Ace, he would then make a Forcing Takeout and reach the best bid in the hands gradually. North has pointed the way to South, and South should heed the warning.

TODAY'S POINTER.

The safe bidding of Slams is based upon the elimination of the possibility of losing tricks to adversely held honors—not upon the count of playing-tricks, however accurate that count may be in reaching a game contract.

(Copyright, 1932.)

QUESTIONS ANSWERED.

Mr. Culbertson will be glad to answer any specific question on bidding or play sent in by readers. Address him in care of this newspaper, INCLOSING A 2-CENT STAMPED, SELF-ADDRESSED ENVELOPE.

THE NEW Jelleff's

1216-1220 F Street N.W.

For Larger Women

Sheer Tulip Print with Cape Jacket

$39.50

Larger women appreciate the flattery of this well-proportioned jacket costume . . . the coolness of the navy and white print over the white silk slip . . . the becoming line of the softly falling cape sleeves in the jacket. Sizes 42½ to 48½.

FIFTH FLOOR DRESS SHOPS.

Mrs. Putnam Gets Welcome in Paris

Ocean Flier Forces Husband to Share Honors Crowd Bestows.

Paris, June 3 (A.P.).—France gave Amelia Earhart Putnam a sample "Lindbergh welcome" when she arrived from London today to accept honors for her solo crossing of the Atlantic.

With newspapers screaming the line, "The Girl Lindbergh," the crowds went just as wild, threatening once to carry her on shoulders to her hotel, despite all the police could do. She was rescued by a member of the staff of the American Embassy, however, and taken to a hotel where she was forced to appear time and again on the balcony to acknowledge the roar of the crowd.

The demonstrations started when the young flier alighted from the train which brought her from Cherbourg. As she appeared attired in a dark blue ensemble trimmed with gray fox, and carrying a huge bouquet, thousands broke the police lines and surrounded her.

Her husband, G. P. Putnam, the American publisher, whom she had greeted on his arrival at Cherbourg today, modestly stepped back at the outset, but Amelia grabbed his arm and forced him to accept the cheers with her.

Father Loses Right To Disputed Child

Foster Parent Is Awarded Custody of Boy by Judge in Tulsa.

Tulsa, Okla., June 3 (A.P.).—Without attempting to determine the disputed parentage of 3-year-old Willard Warren Waters, Judge Harry Halley has awarded custody of the boy to M. D. Willard, 50, the foster-father. J. D. Waters, 52, construction foreman, however, was held to be the legal father.

Waters asked custody of the boy, although he denied being the real father. He charged in a $25,000 suit against Mr. and Mrs. Willard that they had alienated the affections of his wife, Nora, and had entered into a secret agreement whereby she became the mother of Willard's child. The Willards have no children. The mother of the boy died March 23 of pneumonia, sealing the only lips which could definitely name the boy's father.

Willard, a telegrapher, denied he was the father. He testified he and his wife took the boy with Mrs. Waters' approval. He said Waters had deserted his family several times and he and Mrs. Willard had taken the ill and neglected mother and baby into their home for a time. Although awarding custody to Willard, the court ruled that the boy was born in wedlock and was the legal son of Waters.

Wives of Tomorrow

By FRANCES M'DONALD

Another Fireside Angler!

DEAR Frances McDonald: I can not refrain from offering Minnie-Ha-Ha a little consolation and advice and at the same time saying "shake" to her husband and his brother-in-law. I will freely confess to Minnie that I am the same sort of hopeless "nut" as her men folks—we all belong to that great fraternity of poor fish who dream gorgeous dreams of freedom in the vast outdoors. We yearn for the abiding peace and pleasure of such a life, while we dismiss with a gesture of contempt the possibility of hardship of discomfort. We assume as a matter of course that our dreamed-of life will have a general lemon meringue pie background, and upon this assumption what is more natural than the desire to cast off the shackles of civilization and to flee its cruel exactions?

We would like to take our wives, with us to the land of Heart's Desire, but they won't go. They buttress this unreasonable attitude with references to bugs and ants and mosquitoes and mud and smoky campfires and lack of bathrooms and—— Oh, well, that's just like a woman! It would serve them right if we just up and sallied forth upon our great adventure, leaving them to their own tearful devices, but they won't let us and, besides, we know how people back home would talk about us. So there you are. They won't go and we can't.

So there's your consolation, Minnie. When all is said and done (mainly said), everybody stays put. Furthermore, there are thousands of unreasonable wives who live through exactly what you do and whose heartfelt sympathy goes out to you. By the same token, there are thousands of us poor fish whose dreams of happiness are wrecked by those self-same wives. There is nothing for us poor men folks to do except to go back to the beginning and start to dream all over again; so please pass the pie.

Now for the advice. Encourage your men to take a practice trip or two. Help them to rig up a knapsack and a shelter from things you have around the house. Go with them to the 10-cent store and help them select a skillet and a stew pan and a couple of tin cups and turn them loose into the boundless wild. They will have a lot of fun—also a lot of experience—and when they get back they will think more and talk less. The shackles of civilization will be considerably less shackling, and when they hold forth on their hobby the talk will be restricted to improvements of their outfit and reasonable planning for another trip "sometime." All this you may implicitly believe, Minnie, since I speak from abundant personal experience. I am not completely cured and I hope I never will be, but my wife can now live with me without danger to the family china.

And now in return for my helpfulness will you do me a very great favor? You speak of a book like "Robinson Crusoe," only modern. I simply must have that book. I can never be happy again without it. Won't you please write to Miss McDonald again, giving her the name of the book and the name of the author and the name of the publisher? Thank you a thousand times! I am sure Miss McDonald will pass the information on in her column and another great happiness will come into my life.

GOOFY D. BOONE.

Radio Dial Flashes

By ROBERT D. HEINL

TRAIN the radio audience to listen—then you're on the road to a new art form. So believes Vernon Radcliffe, director of the Radio Guild, heard over a nation-wide N. B. C. network each Friday afternoon. In the past three years Radcliffe has seen radio drama emerge from its cocoon, develop wings and take flight as a full-fledged division of radio entertainment.

Under his direction the Guild presents each week a recognized play by a master playwright. Radcliffe declares that the thousands who first listened to the early productions have increased to millions, and he is convinced that out of these experiences a new dramatic force is gradually evolving.

"Some call it broadcast drama," says Radcliffe. "It isn't any more 'broadcast drama' than you could call the drama of the theater 'stage drama.' But whatever it is, this new form of expression is something with which we must reckon. It has something—a third dimension—that the stage doesn't have, and it is infinitely more difficult to deal with this dimension of sound than with any other dramatic entity.

"FIRST, we had to develop a listening audience. People were accustomed to being amused when they turned on the radio. They hadn't learned to listen to the spoken word without embellishments.

"Now, after three years of painstaking work, we know that people have developed this listening sense, because we are able to do things on the air that we couldn't have attempted three years ago. For example, we have learned that the voice is an instrument and that by subtle placing it can be directed—without the listener's knowledge—in producing almost any desired emotional effect."

In producing "Beggar on Horseback," Radcliffe recently called upon the technical assistance of twenty or more engineers and production men. Two orchestras were used. One played from an adjoining studio. The other operated in view of the actors. The leading character, torn between the desire to compose symphonic music and faced with the temptation of writing jazz, falls asleep. His conflicting thoughts are reflected in a fitful dream.

The orchestra in the adjoining studio played jazz in rapid rhythm. The other orchestra played symphonic music. A singer broke through the disorder. A voice shouted somewhere. Then a train came roaring into the confusion. It hissed steam. The bell rang and the wheels pounded. Beneath it all ran a steady, pulsating rhythm. The music disappeared. The train faded from earshot. The pounding continued. The listener then suddenly realized that some one was knocking at the sleeper's door. The audience shared the sensations of the sleeper with psychological fidelity.

WHILE there are several dozen other dramatizations on the air during the evening hours, there is only one or two as well done as the Radio Guild presentations, and none surpasses them. The big drawback with the Radio Guild period is that it is presented too early for business people. It is understood that the reason for the afternoon hour is that the program was designed especially for schools and colleges.

The N. B. C. executives should now pick out a good evening spot for the Radio Guild during the summer months. Without a doubt the presentations would soon be one of the highlights of the season. It is the sort of evening entertainment the audiences are searching their dials for.

Frederic William Wile will turn sports reporter for a day to bring to listeners a play-by-play and error-by-error description of the biennial Congressional baseball game between the Republicans and the Democrats from Griffith Stadium this afternoon (WMAL, 3:30 o'clock). The game is staged for the benefit of the Capital City's unemployed.

The Armenian National Musical Society, under the direction of Grikor Suni, will present the second of a series of six recitals of Armenian music during the broadcast tonight (WMAL, 8:15 o'clock). Marie Arakian, soprano, and Henri Narcissian, tenor, will be heard in solo selections.

Olin Downes, music critic of the New York Times, who is now engaged in a musical investigation tour of Europe, will report his discoveries in a series of three transatlantic radio talks which will be transmitted throughout the United States. Downes is now in Europe, and his broadcasts will be heard during the present month. Definite dates and hours have not as yet been set, but the three points from which he will speak are Warsaw, Moscow and Paris.

Edward A. O'Neal, president of the American Farm Bureau Federation, will discuss "The Agricultural Omnibus Relief Bill" in an address in the Institute of Public Affairs (WMAL, 9:15 p. m.). The bill recently was given favorable consideration by the agricultural committee of the Senate, and is now being considered by the House agricultural committee.

THE Comedian Harmonists, one of the most popular radio acts in Germany, will again be heard during an international broadcast from Berlin (WJZ, 9 p. m. tonight).

• • • • Phillips H. Lord, known to millions as "Seth Parker," will become the Country Doctor in another series of broadcasts to be inaugurated over the WJZ network, at 9 p. m., on June 20. • • • • Hugo Mariani, conductor, believes in working at his ease. He directs his orchestra during rehearsals while seated on a high stool. • • • • Ruth Etting will sing "Keepin' Out of Mischief Now," "Lazy" and "I Found You" during the Music That Satisfies period tonight. • • • • Cheringow, a hamlet just outside of Moscow, Russia, is the birthplace of Harry Horlick, conductor of the Gypsies. • • • • Beryl Retting, blind radio pianist, admits a fondness for poker. He plays with raised cards.

A three-month leave of absence has been granted Frank A. Arnold, director of development of the National Broadcasting Co. since its organization in 1926. During the summer, Mr. Arnold will complete a new book he is writing on "Radio as a Social Force" and also prepare a course of thirteen lectures to be delivered at City College, New York. He plans to resume his direct contacts with the industry in the fall.

"IT'S hard to distinguish between weeds and young plants," declared Richardson Wright, horticulturist, in a recent broadcast.

"Mebbe so," was the comment of Ray Perkins, who has a garden at his Scarsdale, N. Y., home, "but it's a cinch for my neighbor's chickens."

Randolph-Macon Opens Its Exercises Tomorrow

Ashland, Va., June 3 (A.P.).—Annual commencement exercises at Randolph-Macon College will be opened here Sunday morning with the baccalaureate sermon to be delivered by Dr. Ben R. Lacy, president of the Union Theological Seminary, of Richmond, in Duncan Memorial Methodist Church, on the college campus. The college Glee Club will assist in the musical program.

Monday is alumni day. James Mullen, of Richmond, class of '96, president of the Society of Alumni, will preside at the days' events. Mr. Mullen is a member of the board of trustees of the college.

Officers Are Reelected By Belle Haven Club

The Belle Haven Country Club at its annual meeting Wednesday night elected A. Herbert Oliver as president; Dr. John T. Ashton, vice president; C. C. Brown, secretary and treasurer, and the following directors to serve three years each: Carroll Pierce, Beaudric Howell, A. Herbert Oliver and R. H. C. Beverley; T. E. Sebrell, for two years and Eugene L. Lindsey, one year.

Other members who did not come up for reelection are George E. Warfield, Dr. John T. Ashton, L. W. Van Bibber, Dr. Samuel B. Moore, Wilmer J. Waller and C. C. Brown.

How to Keep Well

By DR. W. A. EVANS

THE SIZE OF THE PILLOW.

IT is known that in sleep we shift positions every few minutes. Does this mean that we need pillows or not? Should any one sleep on a pillow? What difference does it make if one's pillow is hard or soft, large or small?

Pillows are used for two purposes—to protect the ears and the skin of the head and face against the effects of pressure, and to raise the head. To the first of these I will give but a few words. Skin and soft parts caught between the hard bones of the skull on the one hand and a hard mattress on the other are considerably pinched. Every one, even a small baby, needs to have some sort of a soft pad for his head to lie on. A feather pillow is ideal for this purpose.

The second of the reasons for a pillow requires more development. An object of a pillow is to straighten out curves in the neck region of the back bone. The average normal baby's head is about round. The distance from the center of his head to the sides and to the back is about the same. In addition, his chest is nearly round, being a little deeper than it is broad. When the shoulder breadth is added to the chest breadth the total just about equals the depth of the chest. It also about equals the head dimensions. Therefore, babies do not need pillows to keep their spines straight. They only need something to act as a soft head pad.

As the human body grows the relation of the dimensions change. The shoulders become larger, the chest broadens and flattens. The head changes in shape as well as in relation to the size of the body. Some become long-headed, others broad-headed.

The growth of the chest is faster than that of the head. Before long the person lying on a bed without a pillow finds that in whatever position he lies his neck is bent. If his shoulders and chest are broad and his head is long and narrow, his neck is bent whenever he turns on his side. If the bent position is maintained long he becomes uncomfortable. If it is continued long enough he gets a crick.

Some one wants to know when a child is old enough to need a pillow. The best answer is to have a child lie on a mattress without a pillow and turn on his back, his side, and in other positions. Whenever any position necessitates a considerable bending of the neck, the child needs a pillow when he is in the position. However comfortable a bent position may be, when held for any length of time it becomes uncomfortable.

About the second year a difference in dimensions becomes considerable enough to cause bending of the neck during sleep for a large part of the time, and to make escape from the bending position increasingly difficult. That is then, usually, about the time for the child of average dimensions to begin the use of a pillow. But it should be small and soft.

By adolescence the chest and shoulders have broadened greatly, and the side to side head measurements are much less. At that age and from then on the neck is bent sharply when the sleeper turns on his side. But, since sleepers are changing positions constantly, and since certain positions do not hold the neck clamped in a crooked position, the pillow should be small as well as soft. There should be room enough to permit the sleeper's head to leave the pillow when he turns into a position in which a pillow crooks and cramps his neck.

There are a few adults with dimensions built on lines that make it possible for them to sleep in comfort without pillows. For instance, a narrow-shouldered, round-headed person does not need a pillow as much as does one who has broad shoulders and a narrow, long head.

Age is a factor. As a general proposition old persons need larger pillows than young ones. Many of them have already developed the asthma tendencies which call for pillows, and in addition many have stoops or curves which make low pillows uncomfortable.

The matter sums up in this: persons vary in their pillow specifications.

(Copyright, 1932.)

Fifth Avenue Fashions

Youthful charm expresses this simple tailored sports type.

The bodice is given a double-breasted effect through its clever wrapped effect. The skirt, too, is slenderizing, gored at the front.

It's easy to make, and yet so fascinating when finished.

Imagine, for instance, a smart, vivid green thin woolen fabric, with a green leather belt. You can choose a scarf with green and beige tones.

For summer, make it of tomato-red linen or yellow pique.

Style No. 2833 is designed for sizes 16, 18 years, 36, 38, 40 and 42 inches bust. Size 36 requires 3¼ yards of 39-inch material.

Our New Fashion Magazine points the way to better dress and will help you economize.

You can save $10 in patterns, materials, etc., by spending 10 cents for this book. So we hope you will send your order today.

Just write your name and address clearly on any piece of paper. Order one book. Inclose 10 cents in stamps or coin and mail your order to Fashion department.

Be sure to fill in the size of the pattern.

Send stamps or coin (coin preferred).

Price of book, 10 cents.

Price of pattern, 15 cents.

2833

The Washington Post,
Fashion Department,
Fifth Avenue and Twenty-third St.,
New York, N. Y.

Inclosed is 15 cents. Please send to

.....
(Write Name Clearly)

.....
(Street and Number)

City..... State.....

Pattern No..... Size.....

What Today Means

By MARY BLAKE

"GEMINI."

IF JUNE 4 is your birthday, the best hours for you on this date are from 9 a. m. to 10:20 a. m., from 2:30 p. m. to 3:50 p. m. and from 7 p. m. to 8:15 p. m. The danger periods are from noon to 1:30 p. m. and from 10:30 p. m. to 11:35 p. m.

A light, fantastic mood will be engendered by the planets on June 4, and there will be little taste for the serious things of life. Those who usually enjoy their Saturday "half-day" will seek diversions of amusement instead of home or other duties. A reminder of the past will disturb memories hidden away in dusty corners of your brain.

Children born on this June 4 will have sunny natures, and much zest for the fleshpots and social and pleasure veins of existence. Their clever and convincing tongues will almost be able to paint black white in an endeavor to prove incredibable things.

Born on June 4, you are a person with very decided and cultured tastes, with few, if any, real artistic talents. You can neither produce nor create, but you instinctively know how to select or buy that which is correct or worth while—you can separate the wheat from the chaff. You like to associate with or read about men and women with brains worth picking. As a copyist, you are undeniably clever, and are credited with more brain, wit and originality than nature has really given you. You can throw a new light on old things, and put a sparkle in unromantic facts, for you have many little sidings of originality in your mind.

You are a person of action, and waste no time in going after what you want. Anxiety and impatience, however, often make you bit the iron before it is hot, thus postponing or spoiling your chances for success. You involuntarily communicate your extraordinary enthusiasm to others. You can exercise authority without harshness, and can be firm with a pleasantness of manner, which takes the sting out of discipline.

You are fond of the good things of life, but do not alloy your pleasures to hurt yourself or others. You are strongly emotional, but discipline will ever be master of your instincts. You love social life and the color of existence.

Successful people born June 4:

George III of England.

Jeremy Belknap, founded Massachusetts Historical Society.

Eckley B. Coxe, mining engineer.

Samuel B. Whitney, composer and organist.

Walter L. Dean, artist.

Paul E. Archinard, physician and educator.

(Copyright, 1932.)

Advice on Gardening

By JANE LESLIE KIFT

ANSWERS TO INQUIRIES.

PLEASE tell me how to increase my rambler roses by taking off some slips. JESSIE V.

Ramblers may be propagated easily by cuttings. Cut the long stems into 6 or 8 inch lengths. In the early fall bury these slips in moist sand and place them in a cool part of your cellar or in a cold frame. In the spring they will have rooted and can be planted in your garden where, if you cultivate them carefully, they should make excellent plants at the end of the first summer. You can also make cuttings by choosing shoots that are ready to open their buds. Remove all but the top leaf. Plant such cuttings in a sunny spot in your garden and cover them with an empty fruit jar to retain moisture and allow the jar to remain all winter. A third method is to root cuttings in a box of sand and when roots have formed, lift and plant them in your rose plot.

In the fall I want to add some shrubbery to my garden. Three of the bushes I want to be berry-bearing, as I am anxious to attract the birds. Please give me the names of three shrubs that are supposed to entice birds. MRS. JENNIE S.

The following shrubs will not only afford food for birds, but will offer them nesting sites: Sweet birch, bayberry, mountain ash, weigelia, European white birch, coralberry and viburnums. Dogwoods are also attractive to birds as nesting sites.

Why do isolated holly trees never bear many berries?

JANET W. O.

The sexes are distinct upon the plants, so they should be set in groups of both sexes to insure pollination.

I have a large aspidistra plant which must be transplanted. When must this be done and should the plant be separated when it is repotted?

EMILY L.

You may transplant an aspidistra at any season. It is always well to divide the plant. Usually it can be divided into three pieces.

I have two evergreens which are begining to turn slightly gray. Up until this year they have been beautiful. What can be the cause of this; also can you tell me what to do to retard the trouble?

THOMAS F. C.

It is no doubt a case of red spider. If you examine the plants carefully you may detect the minute webs. Better spray the trees with miscible oil. You can get this preparation from your seedman. On soft-wooded plants red spider can usually be controlled by constantly spraying with cold water. While the red spider does have a sucking mouth part, it is not controlled by the use of insecticides.

Please tell me how to prune my lilac bush. RACHEL H. D.

Lilacs bloom from the topmost buds and should be pruned after they have finished flowering so as to encourage growth of the individual twigs. Remove old wood and any suckers you may find about the base of the bush.

(Copyright, 1932.)

On the Air Today

SATURDAY, JUNE 4.

WRC—National Broadcasting Co. (316 Meters, 950 Kilocycles.)

6:30 a. m.—Exercises.
7:00 a. m.—On the 8:15.
7:15 a. m.—Morning Devotions.
7:30 a. m.—Cheerio.
8:00 a. m.—Gene and Glenn.
8:15 a. m.—Top o' the Morning.
8:30 a. m.—Tom Brennie Laugh Club.
8:45 a. m.—A. & P. Food Program.
9:00 a. m.—Banjoleers.
9:15 a. m.—Sparkling Music.
9:30 a. m.—Miss Sanico.
9:45 a. m.—Hugo Mariani.
10:15 a. m.—Radio Household Institute.
10:45 a. m.—Keys of Happiness.
11:15 a. m.—"The Real George Washington," by Charles Colfax Long.
11:30 a. m.—On Wings of Song.
12:00 (noon)—Ted Black Orchestra.
12:30 p. m.—National Farm and Home Hour.
1:30 p. m.—Mrs. Russell Magna, President General of the D. A. R.
2:00 p. m.—Merry Madcaps.
2:30 p. m.—Chautauqua Opera Hour.
3:00 p. m.—Matinee Gems.
3:15 p. m.—Belmont Stakes.
3:45 p. m.—Lady Next Door.
4:15 p. m.—Skippy.
4:30 p. m.—Edith Wallack, soprano; Mildred Kolb Schulze, pianist.
4:45 p. m.—N. B. C. Program.
5:00 p. m.—Sert Room Orchestra.
5:30 p. m.—Teddy Black Orchestra.
6:00 p. m.—Amos 'n' Andy.
6:15 p. m.—Sparkling Quarter-Hour, Job Auction.
6:31 p. m.—Melody Trail.
6:45 p. m.—The Goldbergs.
7:00 p. m.—Culbertson on Bridge.
7:15 p. m.—Civic Concert Program.
7:45 p. m.—Harlem Fantasy.
8:00 p. m.—"K-Seven" Secret Service Spy Stories.
8:30 p. m.—Club Valspar.
9:00 p. m.—Lucky Strike Dance Hour.
10:00 p. m.—Last-Minute News.
10:02 p. m.—Russ Columbo.
10:15 p. m.—Merle Thorpe.
10:30 p. m.—Jack Pettis Orchestra.
11:00 p. m.—Ralph Kirbery.
11:06 p. m.—Buddy Rogers' Cavaliers.
11:30 p. m.—Don Amado Musical Gauchos.
12:00 (midnight)—Earl Hines' Orchestra.
12:30-1:00 a. m.—The Barn Dance.

WMAL—Columbia Broadcasting System. (475.9 Meters, 630 Kilocycles.)

8:00 a. m.—Jack Little.
8:15 a. m.—Commuters.
8:45 a. m.—Artells Dickson.
9:00 a. m.—Melody Parade.
9:15 a. m.—Rocella Clare, readings; Harry Waddington, pianist.
9:30 a. m.—Salon Orchestra.
10:00 a. m.—Children's Program.
10:30 a. m.—Revue.
11:00 a. m.—Ted Brewer Orchestra.
11:30 a. m.—Old Ironsides Program.
12:00 (noon)—George Hall Orchestra.
12:30 p. m.—Madison String Ensemble.
1:00 p. m.—Saturday Syncopators.
1:30 p. m.—Salon Orchestra.
2:15 p. m.—National Stallion Stakes.
2:45 p. m.—Rhythm Kings.
3:00 p. m.—Belmont Stakes.
3:30 p. m.—Congressional Baseball Game, Frederic William Wile.
5:00 p. m.—Freddie Martin's Orchestra.
5:30 p. m.—Prosperity Bond Issue.
5:30 p. m.—Jack Miller.
5:45 p. m.—News Flashes.
6:00 p. m.—"The Political Situation in Washington Tonight," Frederic William Wile.
6:15 p. m.—Representative Mary T. Norton.
6:30 p. m.—Eugene Dahl, tenor.
6:45 p. m.—Chamber of Commerce Forum, Col. William O. Tufts.
7:00 p. m.—Armenian National Musical Chorus.
7:15 p. m.—Abe Lyman Orchestra.
7:30 p. m.—Vaughn De Leath.
7:45 p. m.—Talk by O. H. Caldwell.
8:00 p. m.—Isham Jones Orchestra.
8:30 p. m.—U. S. Army Band.
9:00 p. m.—Ruth Etting, in Music That Satisfies.
9:15 p. m.—"Agricultural Omnibus Relief Bill," by Edward A. O'Neal.
9:45 p. m.—Coral Islanders.
10:00 p. m.—Don Redman Orchestra.
10:30 p. m.—Isham Jones' Orchestra.
11:00 p. m.—Smith Ballew Orchestra.
11:30 p. m.—Harold Stern Orchestra.

WJSV—Incorporated. (285.4 Meters, 1,460 Kilocycles.)

8:00 a. m.—Music and Talks.
11:58 a. m.—NAA Time Signal.
12:15 p. m.—Walter Doe.
12:45 p. m.—Tales Told in Secret.
1:00 p. m.—Sacred Hour.
2:00 p. m.—Rodifer Wilson, tenor.
2:30 p. m.—Harry Waddington, piano-accordion.
2:45 p. m.—Popular Ballads.
3:00 p. m.—Serenaders.
3:30 p. m.—Miss Nonsense.
3:45 p. m.—Mina Andrews, pianist.
4:00 p. m.—Anne's Kiddie Hour.
5:00 p. m.—Professor.
5:15 p. m.—Tea Time Music.
5:30 p. m.—News Flashes.
5:45 p. m.—Blue Jimmy Nichols.
6:00 p. m.—Alice and Her Wonderland Boys.
6:30 p. m.—Eddie Hopper, comedian.
6:45 p. m.—Chick Godfrey, tenor.
7:00 p. m.—Market Reports.
7:15 p. m.—Deli Gilbert Sale, soprano.
7:30 p. m.—Junior Order U. A. M. Program.
7:45 p. m.—The Story of the National Emblem.
8:00 p. m.—Dr. William McDougall.
8:15 p. m.—Hazel and Jane.
8:30 p. m.—U. S. Army Band.
9:00 p. m.—Uncle Tom.
10:00 p. m.—News Flashes.

WOL—American Broadcasting Co. (220 Meters, 1,310 Kilocycles.)

7:00 a. m.—Musical Clock.
10:00 a. m.—Request Hour.
11:00 a. m.—Red Cross Speaker.
11:15 a. m.—Hester Walker Beall Program.
11:45 a. m.—Dr. Viola Russell Anderson.
12:00 (noon)—Virginia State Road Report.
12:05 p. m.—Luncheon Music.
12:15 p. m.—Alvin Thaden.
12:30 p. m.—Luncheon Dance Music.
3:00 p. m.—Walter Reed Requests.
3:30 p. m.—Sports Hour.
4:00 p. m.—Children's Hour.
4:15 p. m.—Betty Thompson.
4:30 p. m.—Jacob Bokol, violinist.
4:45 p. m.—Nell Lewis Stafford.
5:00 p. m.—Something for Every One.
5:15 p. m.—John B. Stradley Players.
5:30 p. m.—Teatime Tunes.
5:45 p. m.—Walter T. Holt.
6:00 p. m.—Dinner Music.
6:15 p. m.—Nordica Mandolin and Guitar Program.

Today on the Air—

2:15 p. m. (WMAL)—National Stallion Stakes Race.

2:30 p. m. (WRC)—Chautauqua Opera Hour.

3:00 p. m. (WMAL) 3:15 p. m. (WRC)—Belmont Stakes Race.

3:30 p. m. (WMAL)—Congressional Ball Game.

6:15 p. m. (WRC)—Sparkling Quarter Hour Job Auction.

6:15 p. m. (WOL)—Nordica Mandolin and Guitar Program.

6:45 p. m. (WOL)—Dee Shannon.

7:00 p. m. (WMAL)—Armenian National Chorus.

8:30 p. m. (WMAL, WJSV)—U. S. Army Band Concert.

9:00 p. m. (WRC)—Lucky Strike Dance Hour.

9:15 p. m. (WMAL)—Address by Edward A. O'Neal.

9:45 p. m. (WMAL)—Coral Islanders.

NORDICA CLUBS

Station WOL

TONITE

5:45 to 6 and 6:15 to 6:45 P. M.

Mandolin, Guitar and Banjo

ALL STRING MUSIC

Under Direction

WALTER T. HOLT

Studios 1801 Columbia Rd.

7:00 p. m.—Dorothy Reddish, soprano.
7:30 p. m.—Today in Sports.
7:45 p. m.—Eddie Leser, banjo melodies.
8:00 p. m.—Joe and Harry.
8:30 p. m.—Twilight Melodies.
8:45 p. m.—Paradise Serenaders.

Baptism Rite Tomorrow At Centennial Baptist

"What We Should Know and Don't" is the subject of the evening sermon which Dr. E. Hez Swem will preach tomorrow evening at Centennial Baptist Church, Seventh and I streets northeast. At the close of the service there will be a baptismal ceremony.

Today's Happenings

Outing—Botanical Society of Washington, Sycamore Island, 2 p. m.

Dance—Syrian Junior League, Hamilton Hotel, 10 p. m.

Lecture—Dr. Carl Milan, 1326 Massachusetts avenue northwest, 8 p. m.

IN MOISTURE-PROOF CELLOPHANE

WILKINS COFFEE

just wonderful!

DISCOUNTING IS TOLD AT COBLENTZ TRIAL

Treasurer of Subsidiaries Is Kept on Stand; Hearing Resumes Tuesday.

Special to The Washington Post.

Cumberland, Md., June 3.—The trial of State Senator Emory L. Coblentz, president of the Central Trust Co., charged with having received a deposit when he knew the bank was insolvent, will enter its third week next Tuesday with the State still examining witnesses. It is not thought the defense witnesses will take the stand before Thursday. Court adjourned this afternoon until Tuesday in order that one of the judges might go to Oakland Monday for the opening of the June term of the Garrett County Court. Coblentz is being tried before a full bench.

William B. French, Frederick, treasurer of several subsidiary companies of the Central Trust Co., was on the stand practically all day, his fourth day, and was subjected to cross-examination. State's Attorney James Clark indicated that Mr. French had completed his testimony, but said there were several witnesses yet to be heard by the State. The petit jury of this term of court has been further excused until June 20, which causes belief that the present trial will run until nearly that time.

Mr. French, who had testified as to the value of notes, bonds and other securities, held by the Central Trust Co. and its subsidiaries, was asked on cross-examination if he did not say to Grover L. Michael, an officer of Central Trust Co., in August, 1931, that he hoped to make sale of the Gordon Hotel, Washington, and come out $75,000 above indebtedness.

Says Sale Failed.

He said he had hoped to sell, but it got no further. He admitted that he had suggested that $800,000 of Wardman securities be offered for as little as $425,000, as it was "mighty desirable to turn Washington real estate notes into bonds; in other words, to get frozen assets into liquid assets." He said Coblentz and Michael agreed with him to sell Washington securities at a big discount, and this was so advertised.

French then explained why he listed Clifton Terrace bonds of $60,000 at a value of $19,965.65. Regarding the stock of the Mayflower Sightseeing Co., French said he "Couldn't locate anything." Stock of the Middletown Packing Co., of $10,000 book value, he placed at $5,000. French, on cross-examination as to his statement of June 29, 1931, admitted he did not consult Mr. Coblentz as to property values. It was stated by State's Attorney Clark that there are over $3,000,000 worth of Wardman paper alone held in the subsidiary security companies of the Central Trust Co.

Other items were questioned in turn, including some F. H. Smith Co. bonds, in default and held by the Central Securities Co. in its miscellaneous assets ledger. French explained that the coupons to the amount of $3,187 were evidently cashed by the securities corporation, but he did not know where they got them. He said he had made no effort to collect.

Liabilities Listed.

The State asked the witness to enumerate the total liabilities of the Central Securities Co. French read a list of items, the amounts exceeding $3,000,000, some listed as 6 per cent collateral trust notes and notes payable.

A schedule showing deed of trust notes covering Washington, D. C., properties, which the Central Trust Bank took over through its subsidiaries was next taken up by the State. French said his companies took over the properties and he operated them for a while as a receiver, appointed by the District of Columbia court. They included a number of apartment houses and hotels, such as the Astoria, Franklin Park, Clifton Terrace and Wardman Park Annex apartment buildings and the Gordon Hotel.

When the trial resumed this morning R. Paul Smith, vice president of the Potomac Edison Co., Hagerstown, was called and asked by the State as to his net worth on September 1, 1931. "It was enough to meet all my financial obligations and a little more," the witness said. Smith's name had been introduced into previous testimony as one of the indorsers of a note of the Guarantors Investment Co. in transactions with the Central Trust Bank.

Confederate Rites To Be at Arlington

Memorial Exercises Will Take Place at Cemetery Tomorrow.

The Confederate memorial exercises, under the auspices of Camp 171, United Confederate Veterans, will be held in the Confederate section of Arlington National Cemetery tomorrow at 3 o'clock p. m. Representative John E. Rankin, of Mississippi, will be the principal speaker. He will be introduced by Gen. W. L. Wilkerson, commander of Camp 171, U. C. V.

Members of the local Confederate camp and visiting Confederate veterans will march from the west gate of the cemetery to the Confederate Monument. They will be led by the United States Marine Band, playing "The Washington Post March." Invocation will be pronounced by Dr. Samuel Judson Porter, pastor of the First Baptist Church. Vocal selections will be offered by a double quartet.

After the ceremony at the monument, wreaths will be placed on the tombs of Gen. Joe Wheeler and the Confederate Unknown Soldier. Flowers will be strewn over all the graves in the Confederate section by the flower committee, assisted by the Daughters of the Confederacy, Children of Confederacy and the Junior Memorial Society.

Legislature Gives Long Free Rein in Home State

Baton Rouge, La., June 3 (A.P.).—A demand that Huey P. Long hurry back to Washington and stop "meddling" in Louisiana's affairs of state fell on deaf ears today, and as far as the Legislature is concerned, the "kingfish" can remain in his native State as long as he likes.

The House of Representatives tabled a resolution including that demand by an overwhelming vote. The tabling didn't even arouse debate, but Representative Malcolm Dougherty, the resolution's author, took another fling at the senator before the vote was taken. "Doug's place is in Washington," he said, "and he should not be here trying to steal credit from the governor."

24 From Annapolis Get Marine Posts

Walter Asman, of Capital, Among Those Given Commissions.

Special to The Washington Post.

Annapolis, Md., June 3.—Although early advices were that no commissions as second lieutenants in the Marine Corps would be available for the class of midshipmen graduated from the Naval Academy yesterday, 24 of the class have been commissioned in that arm of the service, it was announced today by officials of the academy.

Among those who applied for such commissions in preference to continuing in the regular line of the Navy is Walter Asman, appointed from Wisconsin, but whose home is in Washington, D. C.

Others who went into the Marine Corps are Joseph C. Bigler, Ohio; Robert O. Bisson, Illinois; Alpha L. Bowser, jr., Pennsylvania; George N. Carroll, Massachusetts; Clarence O. Cobb, Thomas J. Colley and George Corson, all New York; Robert L. Denig, jr., Ohio; Hector Dezayas, California; William K. Enright, California; Marion A. Fawcett, Indiana; Oscar A. Heinlein, jr., Missouri; John G. Humiston, Idaho; Cleo R. Keen, Missouri; Ellsworth N. Murray, Minnesota; Robert R. Porter, Wisconsin; Paul J. Shovestul, Pennsylvania; James G. Smith, Missouri; Marvin T. Starr, Washington State; Forest C. Thompson, Indiana; Joseph Thompson, Maine; Harvey Tschirgi, Iowa; Howard J. Turton, Connecticut.

Girls' Slayer Is Found Insane.

Cleveland, June 3 (A.P.).—A sanity commission today found Jacob Gordon insane in his mad attack last week on three schoolgirls, killing one and slashing the throats of two others. He was sentenced to Lima State Hospital for the Insane.

SETTING 50 BLAZES INTO YEARS ADMITTED

Hagerstown Man Declares He Was Actuated by Strange Urge.

Special to The Washington Post.

Hagerstown, Md., June 3.—An amazing story of incendiarism over the last nine years, during which he confessed he set approximately 50 fires, which caused damage here of between $500,000 and $750,000, was told here today by John Murray, 37-year-old father of three children, who is being held on a charge of arson.

Murray has been under suspicion for some time, but it was not until he was identified as the man seen leaving the alley leading from the Miller Furniture Co. fire early this week. He allegedly confessed not only to setting all three fires here this week, which caused a loss of approximately $75,000, but also most of the major conflagrations here during the last nine years.

All of the large fires here in recent years have started at about 3 o'clock in the morning. Murray, who is an employe of the Western Maryland railroad shops here, was released from work shortly before that hour each night and on his way home, he said, he fired the buildings.

A strange urge, which often almost caused him to want to destroy his own family, actuated him. Often, soon after setting the fires, he suffered remorse and would extinguish them, or if they had gained too much headway, would turn in the fire alarm. On other occasions he suffered no remorse for three or four days after the fires. Once he slipped back into his home and was about to turn on the gas to kill his sleeping family when he broke the spell, he told the police.

He confessed setting the Danzler Lumber Co. fire, the most disastrous in recent years. A suit is now pending for $200,000 against the Western Maryland Railroad Co. It was contended that a spark from a defendant company's engine started the blaze.

Fine on Bus Line Upheld in Ruling

Capital-Alexandria Firm Is Also Cited on Second Charge June 13.

Richmond, Va., June 3 (A.P.).—Its previous actions against the Washington-Alexandria Buses, Inc., were sustained by the State Corporation Commission today.

Contending that the company violated its certificate to do interstate bus transportation, the commission imposed a fine of $200 for alleged violation of the certificate by transporting passengers intrastate, and later issued another rule summoning the company to appear June 13 to show cause why it should not be fined or have its license revoked for an alleged second violation of its certificate.

The opinion handed down today, written by Commissioner J. Lester Hooker, was in reply to the company's appeal from the original fine of $200.

Murderer of Girl, 12, Is Sentenced to Chair

Crown Point, Ind., June 3 (A.P.).—Glenn Donald Shustrom, confessed attacker and killer of 12-year-old Alberta Knight, was sentenced to die in the electric chair September 23, by Judge Martin J. Smith today. The court disregarded the youth's pleas for mercy, based upon the claim that he was "too drunk" to realize his crime.

The girl was assaulted and then choked to death with an electric light cord at her mother's rooming house two months ago. A drinking orgy had preceded the murder. Fingerprints left on the bed posts in the high school girl's room trapped Shustrom and he confessed.

He Is Sure of His P. A.! And Why Shouldn't He Be? He Is Wearing a Cool, Natty

Lansbrook
Lansburgh's

Triple Shrunk

Linen Suit

$10

Wear a big, happy smile, have that air of cool assurance like the gentleman in the picture. It's the natural result of knowing that the linen suit that you have on fits you. You'll know it fits you, fits you from the curve of the collar to the fall of the cuffs on the trousers. You get that same fine fit whether you get a single or double breasted model, and we can fit you from size 35 to 46, regular, or in 36 to 46 long, short or stout in these 2-piece Suits.

MEN'S WEAR SHOP—STREET FLOOR

LANSBURGH'S
7th, 8th and E Streets—NAtional 9800
No Connection With Any Other Washington Store

Should You Desire a Linen Vest—We Have Them
$2.50

LANSBURGH'S
7th, 8th and E Sts.—NAtional 9800
No Connection With Any Other Washington Store

Another of Those Rare Opportunities

$1.65 Every Day, but

"Cocoon"

Broadcloth Shirts

Will Be on Sale Today

$1.29 *4 for $5.00*

"Cocoon" Broadcloth—means something, doesn't it, men? Means pre-shrunk material—means all fast colors—means a full-cut shirt that is an absolute necessity during our Summers. Their styling is correct, too, we'll vouch for that, and vouch, too, for the neat, clean colors that the collar-attached models come in—white, blue, tan, green and grey; white only in neckband models. Sizes 13½ to 17.

Mail and 'Phone Orders to Jane Stuart—NAtional 9800
MEN'S WEAR SHOP—STREET FLOOR

Cool Comfort at a Price Lower Than Nationally Advertised

Men's $1.00 Grade Rockinchair Union Suits

Cool—and full cut for comfort. No wonder men prefer these athletic union suits for warm weather. Of white checked nainsook—that will wear well and launder well. Regular sizes 36 to 46.

79c *3 for $2.25*

1 Blouse affords unusual freedom of action. 2 Seat and crotch closed exactly like your trousers. 3 Opens on the side. Adjusted in a jiffy.

Mail and 'Phone Orders Filled by Jane Stuart, NAtional 9800
MEN'S WEAR SHOP—STREET FLOOR

"A Word to the Wives"

Is P. A. Holding Your Husband Back?

JOHN MARSHALL is typical of thousands of husbands. Hard working, ambitious and progressive, yet he has seen three other men in the past year promoted ahead of him for positions he was particularly well fitted for. There is no question but that P. A. (personal appearance) is holding him back. A new suit . . . a new straw hat . . . new shoes would easily solve his problem.

***"P.A." (Personal Appearance)**

is easy to obtain and easy to keep. Wives who want to see their husbands forge ahead can help tremendously by having their husbands read the men's apparel advertisements in

The Washington Post

The Capital's Greatest NEWSpaper

*Registered Trade Mark. Entire Contents Copyrighted

EVERY DAY MOVIES

By DENYS WORTMAN

"If you aren't sure whether you like it or not, lady, I can call the proprietor."

THE ONCE OVER

By H. I. PHILLIPS

THAT NEW TAX BILL.

THE Senate has balanced the budget with a tax bill that will unbalance the taxpayers. It has adopted an income tax rate that runs the public through a hopper and then hurls it into an electric washer with the rest of the "flat work."

* * * * *

It removes the buckles from his suspenders and the buttons from his shirt. And if the taxpayer has any buttons in his wife's name it goes double.

* * * * *

Congress is going to restore prosperity by putting the salaried man through a vacuum cleaner, and restore business by making the business house a refilling station for Government collectors.

* * * * *

Trying to earn more money during 1933 will be as sensible as trying to grow more hair in anticipation of an Indian massacre.

* * * * *

All the Government needs to do now to throttle personal ambition and private initiative is to shoot the horse and burn the business buggy.

* * * * *

The motto for 1933 is "Never Give a Good Provider an Even Break!"

* * * * *

Uncle Sam will greet Gus Q. Citizen with a cheery, "Hello, sucker!" and speed him on his way with a kick in the pants and a casual inquiry, "Will the funeral be public or private?"

* * * * *

If the Government is right in its plans to restore good times, then one of us is crazy. The income tax bill for 1933 not only skins the public, but has the pelt relined with barbed wire and makes him buy it back as a new suit.

* * * * *

When the people of America sit down next year to figure up their income taxes you will hear a groan that will take four days to pass a given point.

* * * * *

You have to read the new tax bill to believe it. It sounds like a ransom letter from a man who speaks only in telephone numbers.

* * * * *

If you are out of work you get no assistance, and if you have a job you are shoved into the back room and slugged over the head until you say "Uncle!"

* * * * *

Once upon a time parents encouraged their children to grow up, work hard and make a lot of money. Under the new bill a man who makes any money merely qualifies for the role of the Fairy Prince in the allegorical pantomime entitled "Hit Him Again; He's Still Got a Nickel!"

A man who earns $40,000 a year must give the tax agent $3,000 outright and then pay 18 per cent normal tax. After that comes the surtax. A surtax does the same thing to an income that a truck does when it backs up to run over a victim the second time.

* * * * *

And if a man works hard and gets $100,000 a year he pays the Government $21,320 at once and then 40 per cent of the gross.

* * * * *

If that's encouraging business then tying a flatiron to a homing pigeon's leg is encouraging long-distance flights.

HONK! HONK!

HENRY FORD says there is a big difference between being out of work and being out of hire. Oh, go on and tell us, Hank; which one has no radiator ornament?

Walter Winchell has resumed writing and once again it is possible for a husband to get the inside information on whether he is to become a proud father.

"Variety" tells the tale of an actor who boasted that his new auto would do 90 miles an hour. "Yeah," replied a listener, "if it does, the finance company has one that will go 110."

There is a report that President Hoover had some trouble the other day getting into the Senate chamber, his statement, "I'm the President," being met with a hoarse, "That's what they all say!"

(Copyright, 1932.)

Congress Asked to Allow Federal Funds for Jobs

Chicago, June 3 (A.P.).—One hundred business leaders today telegraphed Illinois Congress members to support legislation enabling the Federal Reconstruction Corporation to lend funds to the States for unemployment relief.

Band Concert

U. S. SOLDIERS' HOME BAND.
Band Stand Today at 5:30 P. M.

March, "Onward—Upward" ..... Goldman
Overture, "Arelde" ..... Verdi
Entr'acte—Reverie:
(a) "Sanctuary of the Heart" ..... Ketelbey
(b) "By the Shrine of the Sun" ..... Ketelbey
Scenes from musical comedy, "The Gypsy Princess" ..... Kalich
Intrmezzo Oriental, "On the Bosporus."
Waltz suite, "Gold and Silver" ..... Lincke
Finale, "Parade of the Tinker Boys."
"The Star-Spangled Banner."

Daily Cross-Word Puzzle

ACROSS.

1 A head covering
4 Brother
7 Ebb
12 A wing
13 A river in Switzerland
14 Perched again
15 A fictitious tale
17 An island in the Mediterranean
18 Strength
19 S. American republic
20 A metal ornament
21 Irrigated
24 Start
26 Depend
27 Damage
30 Bottoms
32 Perish
33 Old
35 Thaws
37 Moreover
39 Overthrows (Var.)
43 Gaze
44 A pan (Roman antiquity)
45 Resentment
47 Obsequies
48 Ventilated
49 A unit of work
50 A Shoshone Indian
51 Tares
52 Tiny
53 A footlike part

DOWN.

1 Seraglio
2 Solitary
3 Domesticated
4 Novelties
5 Pungent
6 Part of "to be"
7 A medieval helmet
8 Carrier
9 Decoyed
10 A small bird
11 A Greek letter (seventh)
16 A street urchin
19 Resembling a door
21 Artifices
22 Hebrew high priest
23 Stain
25 Son of Japheth
27 Queen of the fairies
28 Era
29 Breathe
31 Odd
34 Ate prescribed food
36 Satiate
38 Actions
40 Molasses
41 Growing out
42 Auctions
44 Unmixed
45 Understood
46 Chaos; confusion
47 Not many

YESTERDAY'S ANSWER.

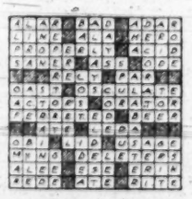

(Copyright, 1932.)

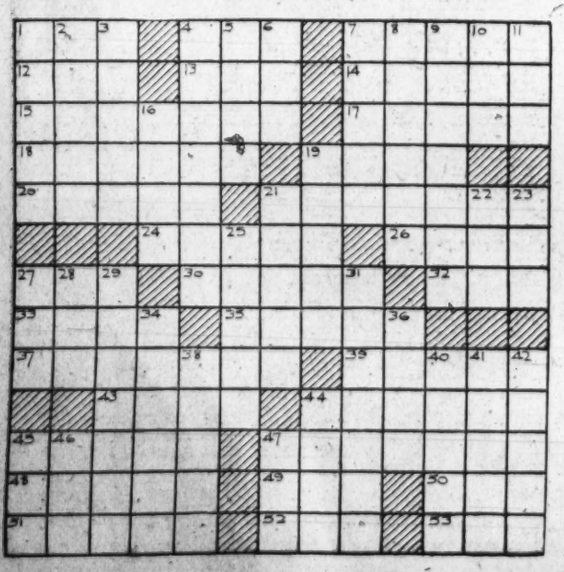

MINUTE MOVIES (All rights protected by the George Matthew Adams Service. Trade Mark Registered U. S. Patent Office.) *By Ed Wheelan*

ANIMATED CARTOON COMEDY
THE INKLING KID.
ANIMATED BY WHEELAN
HELLO BOSS.
I HAVENT HAD A SWIM THIS YEAR, WODDA YA SAY?
A GOOD SWIMMIN' HOLE!!
SAY, I WADNT BETTER GO IN LIKE THIS, HAD I?
THAT'S BETTER.
SPLASH
GEE, THIS IS GREAT, BOSS, SORRY YOU CANT COME IN TOO!!
THE END

GASOLINE ALLEY *Don't miss this feature in colors in The Sunday Post.* *All Wet*

I'M PERFECTLY WILLING THAT SQUINT SHOULD STAY WITH US A WHILE, WALT. BUT THIS IDEA OF YOURS TO USE HIM AS AN ANTIDOTE FOR LORA'S LOVE AFFAIR IS PERFECTLY FANTASTIC.
OH, MY IDEAS ARE NEVER ANY GOOD.
PERHAPS YOUR PSYCHOLOGY WITH REGARD TO SALESMEN AND OFFICE BOYS IS PERFECT, BUT WHAT YOU DON'T KNOW ABOUT GIRLS AND LOVE WOULD MAKE SOMEBODY A FINE LIBRARY
WHERE WOULD NAPOLEON AND GRANT AND PEARY BE TODAY IF THEY HADN'T TRIED.
AN' WE WAS OUT ON THE RANGE IN ALL THIS RAIN. IT COME DOWN ON US SO THICK WE HAD TO SWAT FISH LIKE MOSQUITOES. POLLYWOGS WOULD SWIM INTO OUR COFFEE AN' WE COULDN'T BUILD A FIRE BECAUSE THE STICKS WOULD ALL FLOAT UP OUT O' REACH. FOR DAYS AFTER THE SUN COME OUT THERE WAS MUD TURTLES AN' CRAWFISH DROPPIN' OUT O' THE PINE TREES
MEANWHILE—
King
Reg. U. S. Pat. Off.; Copyright, 1932, by The Chicago Tribune

BUCK ROGERS, 2432 A. D. *Jarred by Icequake* *More strange adventures in full color page every Sunday.* *By Phil Nowlan and Dick Calkins*

WILMA WAS PRETTY WELL SHAKEN UP BY HER CRASH WHEN, HELPLESS FROM THE EFFECTS OF THE PARALYSIS RAY, SHE HAD BEEN UNABLE TO CONTROL HER MOTO TUBE — BUT SHE HAD TIME TO REST, FOR WE FEARED TO TAKE TO THE AIR BY DAY-KANE'S FOLLOWERS MIGHT HAVE FOUND US.
COPYRIGHT JOHN F. DILLE CO. REG. U.S. PAT. OFF.
NEAR A ROCK JUTTING UP THROUGH THE ICE, WE FOUND —
A FAULT!
AN IMMENSE CRACK IN THE ICE! I THOUGHT THIS ICE SHEET WAS SOLID!
IT WAS VERY PUZZLING.
THAT CRACK MUST HAVE JUST HAPPENED — IT DOESN'T TAKE LONG FOR THE TERRIFIC PRESSURE OF WEIGHT TO WELD THE ICE TOGETHER AGAIN.
I WONDER WHAT COULD HAVE CAUSED IT? — DIDN'T THE GOVERNOR SPEAK OF MYSTERIOUS CONCUSSIONS IN THE ICE SHEET? — WELL, IT'S GETTING DARK — LET'S GET GOING — YOU USE YOUR MOTO-TUBE AND I'LL HANG ON TO YOU.
SUDDENLY THE ICE HEAVED AND SWAYED BENEATH US.
THAT'S WHAT THE GOVERNOR SPOKE ABOUT! — OOPF!
BUT HOW CAN KILLER KANE CAUSE THAT? — AND WHY?
BUR-RR-OOOM — BOOOM!
BY JACK CALKINS
1068
TO BE CONTINUED

BOBBY THATCHER *The Law!* *By George Storm*

THE TEMPEST BREAKS .... DOCTOR PULLEM REACHED HIS OFFICE TO DISCOVER THE THEFT OF GOLD FILLINGS AND THE SEIZURE OF HIS NEW SIGN .... THEN HIS EYE LIGHTED ON THE NOTE COMPOSED BY THE COVE GANG IN THE SCIENTIST'S HANDWRITING
HIM A STRANGER! MUST A TOOK HIM A WEEK TO DIG UP ALL THE DIRT HE THROWED UP TO ME IN THIS LETTER! HE'S LEFT TOWN BY THIS TIME OR HE WOULDN'T A HAD THE NERVE TO LEAVE THIS...
I CAN'T DO ANYTHING ABOUT YOUR TOOTH RIGHT NOW! I'VE BEEN ROBBED.... GET THE CONSTABLE!
YOU SAY DOC PULLEM'S OFFICE HAS BEEN ROBBED! TELL HIM TO TAKE IT EASY TILL I GET THERE! I'LL BE OVER SOON AS I FINISH THIS SNACK!
(Copyright, 1932, by The Bell Syndicate, Inc.)
1638

THE GUMPS *Follow the Gumps in the Colored Comic Section of The Sunday Post.* *Just a Friend*

NOTHING NEW AT TOM CARR'S — NO SIGN OF THE PROWLER — ALL WAS QUIET SINCE THE NIGHT ANDY AND TOM MET IN THE DARK — EACH MISTAKING THE OTHER FOR THE PERSON WHO HAS BEEN SNOOPING AROUND — ANDY WOULD STILL GIVE HIS BOOTS TO FIND OUT WHO THIS PROWLER IS —
WELL, TOM — IF YOU NEED ME — JUST CALL ME UP — I'LL HELP YOU CATCH THAT FELLOW IF I RISK MY LIFE DOING IT — YOU CAN DEPEND ON ME — I'M YOUR FRIEND — YOU KNOW —
WHAT A FRIEND THAT IS — TO OFFER TO RISK YOUR LIFE TO HELP ANOTHER — THAT'S A REAL FRIEND —
AND THAT'S THE KIND OF A FRIEND I AM — NOT ONE OF THOSE FAIR WEATHER FRIENDS —
SOME OF THESE FRIENDS ARE LIKE YOUR SHADOWS — THEY STICK TO YOU WHEREVER YOU GO — YOU CAN'T GET RID OF THEM WHILE THE SUN IS SHINING — BUT LET A CLOUD COME UP IN THE SKY AND WHERE ARE THEY? ON A RAINY DAY WHEN YOU NEED THEM — YOUR FAIR WEATHER FRIENDS WILL NOT BE THERE — BUT NOT SO WITH YOUR OLD ANDY — I'M A FRIEND WHEN A MAN NEEDS A FRIEND —
SIDNEY SMITH
Reg. U. S. Pat. Off.; Copyright, 1932, by The Chicago Tribune

Baby Mine

MAW SAYS WOMEN'S CLOTHES HAVE FEWER BUTTONS ON THEM THAN THEY USED TO HAVE BUT POP SAYS MAW'S BUTTONS HAVE FEWER CLOTHES ON 'EM.

WINNIE WINKLE, THE BREADWINNER *See the Winkle Family in colors in The Sunday Post.* *Putting His Foot in It*

MADEMOISELLE, YOU MUST BELIEVE ME, WHEN I SAY YOU ARE ZE MOS' EXQUISITE CREATURE I HAVE EVAIRE SEEN!! OUI! LAK ZE GENTLE BREEZE OF SUMMAIRE, PARBLEU!
OH, COUNT RAYMONDE, YOU REALLY DON'T MEAN IT!
MAIS OUI, MA'MSELLE, CES'T LA VERITÉ — YOU ARE MAGNIFIQUE — I AM — HOW YOU SAY — UH — SINCERITY —
I'M AFRAID YOU FLATTER ME, COUNT!
NON! MADEMOISELLE, I FEEL SO FLATTER THAT YOU HAVE PREFER MY COMPANY ALL EVENING!!
WELL — ER — I CAN'T VERY WELL LEAVE YOU, COUNT —
YOU'RE STANDING ON MY DRESS!!
B. BARKER

YOUNG PEOPLE OPEN ANNUAL CONFERENCE

Religious Education Topic of Congregational Churches at Camp Kahlert.

A large group of young people from the Congregational churches of Washington and Baltimore are meeting at Camp Kahlert, Md., in their fifth annual religious education conference. The opening session was held yesterday evening, with an address by the Rev. Walter Spooner, superintendent of the Middle Atlantic Congregational Conference. Following this a campfire and friendship circle was conducted by the Rev. C. W. Collins, of Baltimore, dean of the conference.

Sessions will be held this morning and this afternoon, with discussions of moral and religious questions led by the Congregational ministers of Washington. The conference will close tomorrow afternoon.

Churches as Represented.

Washington churches are represented by the following delegations:

Mount Pleasant Congregational: Misses Edna Buchanan, Ethel Jane Pidgeon, Anna Pidgeon, Alice McFall, Doris DeMeritt, Amelia Brooks, Ruth Kizer, Louisa Stuart, Geraldine Tyler, Cleola Williamson, Gertrude Williamson, Laurel DeMeritt, Maxine Duvel, Margaret Irey, Elizabeth Brubaker, Jane Cooper Eleanor Cox, Phyliss Foulstone, Ruth Rush, Constance Russell, Leonora Reed, Ruth Halbert, Carol Smith, Sarah Tolman, Vina Mae Halbert, Bertha Lockhart, Patty Hughes, Ruth Ward and Lois M. Kugler; Oscar Reed, William Powell Charles Collingwood Willard Kimball, Robert Livingston, Clifford Whitney, Daniel Carney, Philip Irey, Howard Mann, George Cox, William Russell, Richard Tuve, Howard Brooks, Frederick Vechery and Folsom Norsworthy; Mrs. Robert Livingston, Mrs. Sarah M. Smith and the Rev. and Mrs. Russell J. Clinchy.

Cleveland Park Congregational: Misses Katherine Furmage, Marion Voshell, Judy Cole, Pearle Thurber and Sivilla Gamble; David Pope, Charles Wells, Richard Woodbury, William Seltz, Clifton Moore, Douglas Stephenson and the Rev. George L. Farnham.

Ingram Congregational.

Ingram Memorial Congregational: Misses Alice Graham, Ruth Richards, Elizabeth Pyle, Constance Krueger, Jean Congdon, Jean Kaiser, Gertrude Bowden, Maybelle DeFranceaux, Christine Campbell, Jean Campbell, Dorothy Smith, Mary Fisher, Dorothy Jacobs, Virginia Daiker, and Lucille Davis; Howard DeFranceaux, Delmar Stacy, Frank Armstrong, John Armstrong, Franklin Richards, Lloyd Mockabee, George DeFranceaux, Russell Daiker, and Lawson McKeizie; Mrs. J. S. Davis.

First Congregational: Mrs. I. B. Peters, Misses Nell Berghout, Josephine Peters, Lenore Goodwin, Barbara Davis, Jeannette Phillips, Edna Anderson, and Melba Richards; Walton Sanborn, Robert Hobbs, Benjamin Catchings, Arnold Smith, Jack Call, Richard Hobbs, Harry Allen, E. Donald Preston, and Rev. A. A. Stockdale.

Plymouth Congregational: Misses Russell Lightfoot and Elsie Johnson.

Lincoln Memorial Congregational: Misses Helen Montgomery and Homezie Patrick.

Church Will Melt Gold and Jewelry

Ceremony Next Saturday on Lawn of Manse by Congregation.

A very ancient and beautiful ceremony will take place in the garden of the manse of Georgetown Presbyterian Church, 3121 P street northwest, next Saturday afternoon. It is called a crucible service. Members of the congregation have been making a canvass in the congregation for old gold and old jewelry, and also for old articles fabricated of silver. These will be brought to the manse at the appointed time, and, after exercises befitting the occasion, a fire will be lit under the crucible, the articles presented to the Lord will be thrown into it, and after they are melted down the reclaimed metals will be sold for the church treasury.

Tomorrow morning the communion service will be observed and the minister, the Rev. Frank S. Niles, will preach on "The Cup."

On Tuesday at noon the women's societies will have their final meeting for the season. There will be given a play entitled "A Dream" or "Examples in Stewardship," which will be produced under the direction of the author, Miss Henrietta Woods. The play will be repeated on Thursday night at 8 o'clock for the benefit of sending delegates from the Young People's Society to the Young People's conference at Hood College.

"Well Doing" Is Theme Of Holsopple Sermon

"Well Doing" is the theme selected by Dr. F. F. Holsopple, of the Church of the Brethren, at Fourth street and North Carolina avenue, for tomorrow morning. The union services in the Southeast for the summer will begin tomorrow and the first service will be held at the Trinity Methodist Church, at Fifth and Seward streets southeast, at 8 p. m. Dr. Holsopple will be the speaker. Theme, "An Undesirable Guest."

Children Plan $1,200 For Foreign Missions

Children's day will be observed tomorrow morning at the Ninth Street Christian Church, Ninth and D streets northeast, at which the children of the Bible School will present a program and also their offering for foreign missions, the goal being $1,200.

In the evening Dr. W. H. Warren, of Indianapolis, will preach. There will be special music.

Special Sermons by Dr. Robertson.

During June Dr. B. P. Robertson, pastor of the First Baptist Church of Hyattsville, will preach a series of special sermons to distinctive groups. Tomorrow the message will be devoted to the fathers of the church and community.

Communion Meditation Sermon.

At the Chevy Chase Baptist Church tomorrow morning the pastor, the Rev. Edward O. Clark, will give a communion meditation on the theme, "Will He Come to the Feast?"

"Building the Walls" Sermon.

"Building the Walls" is the subject of the sermon which Dr. Bernard Braskamp will preach at Gunton Temple Presbyterian Church tomorrow morning.

Communion, Sermon In Eldbrooke Church

In addition to the Holy Communion service tomorrow morning at Eldbrooke Methodist Church, on Wisconsin avenue, the pastor, the Rev. Walter M. Michael, will preach. In the evening Mr. Michael's sermon subject will be "How Shall We Use the Sabbath?"

The midweek service of worship on Wednesday evening will be conducted by Penrose R. Talley. The pastor will be absent during the week, attending the 148th session of the Annual Conference, which will be held at Calvary Church, Frederick, Md.

Week-End Religion School Announced

Mt. Pleasant Congregational Church Begins Program Next Friday.

Mount Pleasant Congregational Church School will present the first religious week-end school to be held in Washington, in Fishburn Hall, next Friday, Saturday and Sunday. The program will consist of exhibits and demonstrations of the work, worship and play of the school, and will cover every activity of every department during the year.

The program will open Friday evening, when members of the school will demonstrate in exhibits and pantomime the projects they have undertaken during the twelve months. The play features of the school curriculum will be demonstrated Saturday afternoon at a picnic of the members of the junior, primary and kindergarten departments, with their teachers and parents, in Rock Creek Park.

On Sunday the intermediate department will present a Biblical play in the morning; in the afternoon at 5 o'clock the Mount Pleasant Players will bring the program to a close with a religious drama.

'Forward With God' Subject of Sermon

Dr. A. J. McCartney Will Preach at Covenant-First Tomorrow.

"Forward With God" will be the topic of Dr. Albert Joseph McCartney's sermon tomorrow morning at the Covenant-First Presbyterian Church. The sermon will be based upon the experience of the Children of Israel, who found themselves in a leaderless situation and their outlook anything but promising, and the question arose whether they should go back to Egypt, or stick to the trail leading to the Promised Land.

Dr. Harry C. Davis, commissioner to the general assembly, will report at the midweek service Thursday at 8 o'clock.

The thirty-third annual convention of the world-wide Baraca Philathea Union will convene in this church by courtesy of the session and the trustees from June 15 to 19. This is the world organization of organized Bible classes and the prominent speakers from all parts of the country will address their meetings.

"Joseph the Worker" will be the subject of Judge Hugh M. Tate's talk before the All-Comers Men's Class at 9:45 a. m.

Mario Cappelli to Sing To Petworth Methodists

Mario Cappelli, Italian-American tenor, will be the guest artist at the Petworth Methodist Church tomorrow morning. During the service he will sing a group of religious songs, which include the following: "Step by Step," "This Holy Hour," "Face to Face," "Goin' Home" and "The Old Rugged Cross."

The pastor, the Rev. R. L. Wood, will have for his sermon subject "The Unconquerable Soul." In the evening the boys and girls of the church will have charge of the service. Mr. Wood will preach on "Voices of God."

Christ's Dynamic Love Topic of Enders Sermon

The Rev. Charles Enders will preach on "The Dynamic of Christ's Love," in both the German service at 10 a. m. and the English service at 11:15 a. m., at Concordia Lutheran Evangelical Church, Twentieth and G streets northwest. The evening services have been discontinued for the summer.

On Wednesday at 8 p. m., the formal opening of the new Fellowship Hall of Concordia Church will take place. The ground floor of the church edifice has been remodeled and modernized to provide adequate facilities for all recreational activities of the church. A strawberry festival with a musical program will be held under the auspices of the Ladies Aid Society in connection with the opening of the Fellowship Hall.

Bible Class Plans Masonic Day.

Masonic Day with the Harrison Bible Class of the Congress Street Methodist Protestant Church tomorrow will draw a crowd of Masons to the exercises. Reuben A. Bogley, most worshipful grand master of the District of Columbia, will address the class. O. G. Clay will teach the lesson.

"Poverty" Capt. Wise's Theme.

"Poverty Can Be an Honor Badge" will be the subject of a sermon Staff Capt. Arthur E. Wise will preach at services of the Volunteers of America tomorrow afternoon. The services will be held in the mission at 471 Pennsylvania avenue northwest.

Christian Science Churches

"God the Only Cause and Creator" is the subject of the Lesson-Sermon in all the Churches of Christ, Scientist, tomorrow. The Golden Text is from Revelation 4:11: "Thou art worthy, O Lord, to receive glory and honour and power: for thou hast created all things, and for thy pleasure they are and were created." Among the citations which comprise the Lesson-Sermon is the following from the Bible: "In the beginning was the Word, and the Word was with God, and the Word was God. All things were made by him; and without him was not anything made that was made." (John 1:1,3.)

The Lesson-Sermon also includes the following passage from the Christian Science Text Book, "Science and Health with Key to the Scriptures," by Mary Baker Eddy: "CREATOR. Spirit; Mind; intelligence; the animating divine Principle of all that is real and good; self-existent Life, Truth, and Love; that which is perfect and eternal; the opposite of matter and evil, which have no Principle; God, who made all that was made and could not create an atom or an element the opposite of Himself." (page 583.)

CATHEDRAL TO HEAR SERMON BY BISHOPS

Drs. Freeman and Abbott Are Announced for Tomorrow's Services.

Two bishops will be heard in the great choir and sanctuary of Washington Cathedral tomorrow when the Right Rev. H. P. Almon Abbott, Bishop of Kentucky, will be the preacher at the 11 a. m. celebration of the Holy Communion and sermon and the Right Rev. James E. Freeman, Bishop of Washington, will deliver the baccalaureate sermon for the National Cathedral School for Girls at the people's evensong at 4 p. m.

The sermon by Bishop Freeman and the evensong service will be broadcast by radio over WMAL.

The Cathedral choir of men and boys under the direction of Edgar Priest, organist and choirmaster of Washington Cathedral, will furnish the music at the 11 a. m. and 4 p. m. services in the great choir and sanctuary of the Cathedral.

Bishop Abbott has preached at Washington Cathedral before and is known as a foremost Christian leader.

The public is invited to the services in the great choir and sanctuary. Due to the added facilities for accommodating large congregations, each of the services held in the great choir and sanctuary on Sundays to the present time have been attended by from 1,000 to 2,000 persons. Visitors in Washington as well as residents are invited to worship at the Cathedral services tomorrow.

Other services at Washington Cathedral tomorrow will include celebration of the Holy Communion at 7:30 a. m. and morning prayer and litany at 10 a. m., both in the Bethlehem Chapel of the Nativity.

The usual Sunday pilgrimages through the Cathedral, following the 11 a. m. and 4 p. m. services in the great choir and sanctuary, will take place tomorrow under the guidance of Canon John W. Gummere. Pilgrim lay aids will also be on duty through the day to escort pilgrims about the edifice, which will include a pilgrimage to the great choir and sanctuary except during the time of the services therein. The pilgrimages under Canon Gummere and, while services are not being held, under the pilgrim aids will begin in the south aisle of the great choir, visitors entering the Cathedral through the south transept.

Decision Day Tomorrow In Takoma Park Church

Tomorrow is Decision Day in the church and Sunday school of the Takoma Park Baptist Church. After Holy Communion is observed, a number of communicants will be taken into membership of the church. The pastor, the Rev. William E. LaRue, will preach on "The Lure of the Beautiful."

In the evening this congregation will unite in a union service to be held at Takoma Park Presbyterian Church.

Presbyterian Ministers Elect Officers Monday

The closing session of the Presbyterian Ministers Association of Washington and vicinity will be held Monday morning at 11 o'clock, at the New York Avenue Presbyterian Church. The annual election of officers will take place at this time.

The Rev. Dr. George S. Duncan, professor of the American University, will give a paper on "The Archeological Origin of the Sabbath."

Dr. Brodie to Speak On "From A to Z"

In Evening Preaches on "Caesar or God" at New York Presbyterian.

Dr. Joseph R. Sizoo, minister of New York Avenue Presbyterian Church, who has been at Denver attending the session of the General Assembly, will not return in time to fill his pulpit tomorrow. He will conduct the regular midweek prayer service next Thursday evening.

Tomorrow Dr. Andrew M. Brodie, the associate minister, will be in charge of all services. In the morning Dr. Brodie will have for the subject of his sermon, "From A to Z." In the evening he will speak on "Caesar or God."

On Tuesday Mrs. Charles W. Richardson and the members of the Wednesday Morning Guild will entertain at a garden party at the home of Mrs. Richardson, 2901 Grant road, from 4 to 6:30 o'clock. Cake, candy and other refreshments will be on sale and a motion picture entertainment will be presented for the children.

The third of the summer missionary reading circles will meet on Friday, June 10, at 10:45 o'clock, in the guild room of Parish Hall No. 2. This circle will continue reading "The Bells of the Blue Pagoda" and "The Young Revolutionists."

Dr. Snyder to Preach On Economic Situation

What the present economic situation has to teach us will form the basis of a sermon under the heading, "When a Lion Gave Honey," to be preached at St. Paul's Lutheran Church tomorrow morning by Dr. Henry W. Snyder, the pastor.

At the vesper service, at 8 o'clock, Dr. Snyder will use for his theme "The Salt of the Earth." Miss Tillie Nelson, former missionary to India, will address the Luther League at 7 o'clock.

At Western Presbyterian Church.

Dr. J. H. Dunham, minister of the Western Presbyterian Church, will preach tomorrow morning on "Things That Abide," and in the evening his subject will be, "Getting Rich in Depression Days."

COLORED CHURCHES.

At the Second Baptist Church tomorrow morning the pastor, the Rev. J. L. S. Holloman, will preach on "Washington, the City Beautiful, Democracy's Challenge."

The Rev. R. W. Brooks, pastor of Lincoln Congregational Temple, will preach tomorrow morning on "The Depression and the Church." He will discuss the question "Will the Church Survive This Great Economic Strain?"

Dr. James L. Pinn, pastor of the Good Will Baptist Church, has for his sermon subject tomorrow morning "The Progressive Revelation of the Evangel."

"The Peace and Joy at the Feet of Jesus" is the subject of the sermon the Rev. William S. Jarvis will preach at Bethel Baptist Church tomorrow morning.

Rite of Confirmation Administered by Bishop

Bishop James E. Freeman administered the rite of confirmation Wednesday night in Holy Comforter Chapel, 5714 Georgia avenue. Those confirmed included Edgar Lee Allen, George Oliver Atkinson, George Irving Buck, Enrique Collazo Canova, jr., Leon Joseph Canova, Esther Loretta Eddy, Grace B. Hall, Isabel Hewlett, Elizabeth Henrietta Lederer, Helen Dunbar Lord, Alice Mary McCullough, James Wallace Reeves, Helen Elizabeth Scott, Isabelle Mary Slye and Edna Almira Young. Including this class, approximately 50 communicants have been added to Rock Creek Parish during the past month.

Dr. Franklin J. Bohanan, rector of the parish, will administer the rite of baptism to infants and children tomorrow afternoon at 3:30 o'clock in Rock Creek Church. On June 19 he will be the preacher at the homecoming service to be held at St. Mary's City, Md.

Pageant Planned By Church School

National City Christian Gives "Grandmother's Spectacles" Tomorrow.

A pageant, "Grandmother's Spectacles," will be presented by the church school at 9:45 o'clock tomorrow morning at the National City Christian Church, in observance of Children's Day. The pageant depicts the work of the mission fields of the Disciples of Christ. All departments of the church school will assemble in the sanctuary of the church for the pageant.

At the morning hour of worship, Dr. H. H. Harmon will preach on "The Mount of Vision." His sermon theme at the evening service will be "The Glory of the Spent Life."

The annual June luncheon of the Woman's Council will be held Tuesday at 12:30 o'clock at the Y. W. C. A. Installation of officers for the coming year will take place at a business meeting preceding the luncheon, beginning at 11 o'clock. The officers to be installed are Mrs. Leo Tooley, president; Mrs. George McLaughlin, first vice president; Mrs. H. W. Lupton, second vice president, Mrs. Henry C. Littlefield, recording secretary; Mrs. Edward Calkins, corresponding secretary, and Mrs. John D. Fall, treasurer.

Dr. Stockdale to Preach On 'Loving This World'

The pulpit of old First Congregational Church, Tenth and G streets northwest, will be occupied by the minister, Dr. Allen A. Stockdale, at both services tomorrow. At the morning services at 11 o'clock, Dr. Stockdale's subject, as usual, will be telling texts on timely topics, "Loving This World."

At the evening service at 8 o'clock his subject will be: "Great Uses of Discontent." Dr. Stockdale believes in a healthy, happy, helpful gospel, fresh and interesting because creative and living. The vested chorus choir of 60 voices will sing at both services.

Holy Rosary Plans Italian Ceremony

Ambassador Martino Will Attend Constitution Celebration.

The Italian Ambassador, Senator Giacomo de Martino, and all members of his staff, in their official capacity, will attend a special celebration tomorrow morning at Holy Rosary Church, Third and F streets northwest.

The celebration, which marks the eighty-fourth anniversary of the granting of the constitution to the Kingdom of Italy, will consist in a solemn High Mass to be sung at 10:30 a. m., by the pastor, followed by the chanting of "Te Deum." The Very Rev. M. Nardone, superior of Trinity College, will deliver the sermon.

This national holiday of Italy is being observed under the auspices of the Confraternity of St. Gabriel connected with Holy Rosary Church. All members of the Italian Veteran Association, wearing decorations, will be in attendance.

St. Columba's Lawn Party Next Thursday

"Individual Responsibility" is the subject of the sermon the Rev. E. A. LeMoine, rector, of St. Columba's Episcopal Church on Albemarle street northwest, will preach tomorrow morning. In the evening he will continue his sermons on the Book of Job, the subject of the discourse being "God's Answer to Job."

Next Thursday evening the entire congregation will give a lawn party on the rectory lawn.

Rev. Coale to Receive Children Into Church

Children's Day will be observed tomorrow in all departments of the Sunday school of Brightwood Park Methodist Church. The pastor, the Rev. S. Carroll Coale, will preach a sermon on "The Cramped Life," after which he will receive a class of children into full membership in the church.

Dying to Be Subject Of Sermon of Dr. Ball

"Are You Worth Dying For?" is the subject of the evening sermon which Dr. John Compton Ball will preach at the Metropolitan Baptist Church, Sixth and A streets northeast, tomorrow evening.

The male quartet of the Phi Gamma Kappa Bible Class will assist the choir with the music.

Christ Lutheran Services.

The Rev. J. Frederic Wenchel, pastor of Christ Lutheran Church, will begin a series of sermons tomorrow morning on "The First Things of the Religion of Jesus Christ." His opening subject is: "Seek Ye First the Kingdom of God." This will be followed June 12 with a sermon on "First Cleanse That Which Is Within."

Communion at Calvary Methodist.

Mr. Mark Depp, pastor of Calvary Methodist Church, on Columbia road near Fifteenth street northwest, will conduct communion service tomorrow morning, and in the evening he will preach on "How to Be Happy." There will be no devotional service next Thursday evening.

Christian Healing Tuesday.

"Children of the Second Birth," by Shoemaker, will be reviewed at the service of Christian Healing to be held Tuesday morning at 10:30 in the Church of St. Stephen and the Incarnation, Sixteenth and Newton streets northwest.

MEMORIAL HONORS DR. H. J. COUNCILOR

Unveiling With Ceremony in Rock Creek Cemetery Tomorrow.

A memorial to the late Dr. Homer J. Councilor, of Calvary Baptist Church, will be unveiled tomorrow afternoon at 3 o'clock, in Rock Creek Cemetery. It was erected by the members of the Vaughan Bible Class of this church, which Dr. Councilor taught. Gifts were also received from other sources, from those who knew and loved this man.

The unveiling will take place at 3 o'clock. It will be in charge of a special committee from the Vaughan Class composed of John A. Patterson, chairman; William W. Everett, Herbert Ormsby, Dr. E. M. Gustafson and George E. Harris.

Dr. Councilor was a community asset while living, for he was in great demand as a speaker on many occasions before religious, social and civic bodies. For this reason the dedicatory services are open to the public. The program at the grave will be as follows:

The service will open by the singing of one of Dr. Councilor's favorite hymns "He Keeps Me Singing," led by Earl Fuller. Opening prayer by Congressman Arthur H. Greenwood, Indiana, a member of the class. Biographical sketch by William W. Everett, general manager and vice president of Woodward & Lothrop. Presentation of the memorial stone by John A. Patterson. Dedicatory address by Dr. William S. Abernethy, pastor of Calvary Baptist Church. Dr. Councilor served with Dr. Abernethy as assistant pastor. Selected duets by Fred East and William Raymond. Placing of wreath on grave by Harry Councilor, son of Dr. Councilor. Appropriate remarks by Linn C. Drake, teacher of the class and Boy Scout executive, and Page McK. Etchison, religious work director of Y. M. C. A. and president of the organized Bible Class Association, who succeeded Dr. Councilor in the latter position. After singing of "Blest Be the Tie That Binds" the meeting will close with the benediction by the Rev W. P. Blake, chaplain of the class and father-in-law of Dr. Councilor.

There will be representatives of every kind of organization throughout the city, including members of Congress.

'Fidelity' Is Theme Of Shelton Sermon

Mt. Vernon Place Pastor Preaches in Morning; Lectures Monday.

"Fidelity" is to be the subject of tomorrow morning's sermon by Dr. W. A. Shelton, pastor of Mount Vernon Place M. E. Church, South. The Rev. H. R. Deal, the assistant pastor, will preach at the evening service, his subject being "A Good Name."

On Monday evening at 7:30, Dr. Shelton will give a stereopticon lecture in the church school auditorium, entitled "The Dawn of Civilization." The lecture will illustrate the Bible and its environment. The first of a series of five recitals will be given Wednesday evening at 8:15 by Miss Mildred Mullikin, organist, and W. D. Haley, barytone. Miss Mullikin, Mrs. R. H. Deal and Miss Edith F. Gottwals will receive diplomas this year from the Mount Vernon Music Department.

Dr. Zimmerman to Talk On Rose Poem He Wrote

"Rose Will Bloom Again," the subject of a poem written by himself and known to thousands throughout the land, will be the subject of the sermon delivered by Dr. L. M. Zimmerman, pastor emeritus of Christ Lutheran Church, Baltimore, Md., in Grace Lutheran Church of this city tomorrow at 11 a. m. Copies of the poem will be given to all attending at the close of the service.

The pastor of Grace Lutheran Church, the Rev. Gerhard E. Lenski, is preaching at a special anniversary service in St. Luke's Lutheran Church, New York City, of which the Rev. Merton Baseler is the pastor.

Disciples of Christ Hear Church Leaders

Charlottesville, Va., June 3 (A.P.). The fifty-seventh convention of the Disciples of Christ, of Virginia, was brought to a close here today with addresses by prominent speakers.

Among them were W. R. Warren, of Indianapolis, executive vice president of the church's new pension fund, and R. W. Wallace, of Lynchburg, new president of the convention. Most of the convention business was completed yesterday.

4 Services Tomorrow At Gospel Tabernacle

Four services are announced for the Full Gospel Tabernacle, North Capitol and K streets, tomorrow. At 9:30 o'clock the Sunday school crusade will take place.

The pastor, the Rev. Harry L. Collier, will preach at 11 a. m., and in the evening the evangelist, the Rev. Ben Hardin, who has just returned from a preaching tour of the South and West, will preach.

2 Services Tomorrow At Epiphany Episcopal

Dr. Z. B. Phillips, rector of the Church of the Epiphany, 1317 G street northwest, will preach tomorow morning, and in the evening the Rev. Alvin Lamar Wills, the assistant rector, will be the preacher.

Church Plans Children's Service.

Children's Day will be observed tomorrow morning at Chevy Chase Presbyterian Church. The various departments of the church school will present a program which will take the place of the regular morning worship hour.

Georgetown Lutheran Services.

At Georgetown Lutheran Church tomorrow the pastor, the Rev. Harold E. Beatty, will preach on "The Disciple of Love" in the morning, and in the evening his subject will be, "A Little Leaven."

Central Mission Chapel Speaker.

Kenneth Hunter, of the Columbia Heights Christian Church, will be the speaker tomorrow night at 7:45 in the Central Union Mission Chapel at 613 C street northwest.

Rev. Hennig Delegate To Lutheran Synod

The Evangelical Lutheran Synod, of Missouri, Ohio and other States, will hold its triennial convention at Milwaukee, June 15 to 25. More than 1,000 delegates representing 1,150,000 members, will be present. A number of grave questions will be considered, the most important having to do with the causes of education and missions, which are being cramped by the economic condition of the country.

This church is represented in Washington by Christ and Trinity Lutheran Churches. The Rev. H. M. Hennig, pastor of Trinity Lutheran Church, is a delegate to the convention.

Children to Give Church Pageant

Luther Place Memorial to Have Special Service Tomorrow.

Luther Place Memorial Church will celebrate Children's Day at its 11 o'clock service tomorrow morning. The Rev. Carl C. Rasmussen, the pastor, will give a short address. The assistant pastor, the Rev. Frank H. Clutz, will preside at the worship service. Other features on the program are a pageant, "Forbid Them Not," by junior and intermediate departments, directed by Miss Myrtle Mohagen, exercises by the beginners and primary departments, and special musical numbers, including a solo by Dr. Carson P. Frailey.

At the 8 o'clock service the faculty and graduating class of the Washington College of Law will be special guests. The pastor, Dr. Rasmussen, will speak on "The Spirit of the Law."

Young people of Washington will be welcomed to the Christian Endeavor Societies at 6:45.

Church to Observe Sixth Anniversary

Albright Memorial Plans Elaborate Services Tomorrow.

Tomorrow will see the celebration of the sixth anniversary of the first service conducted by Albright Memorial Evangelical Church. There will be an abbreviated session of the Sunday school at 9:45 a. m. and at 10:45 a. m. the combined Sunday school and congregation will meet for the anniversary service.

The pastor, Dr. George E. Schnabel, will preside and he will use as his sermon subject at this service, "The Swing of Victory." The Sunday school orchestra and the two vested choirs will provide the musical program for the service.

The anniversary services will be continued in the evening with a Christian Endeavor service at 7 o'clock. At 8 o'clock the pastor will again preach using as his sermon theme, "God's Lost Souls."

Church Journal Editor Dies of Heart Attack

Louisville, Ky., June 3 (A.P.).—Dr. David Matthis Sweets, 64, editor of the Christian Observer and widely known minister of the Southern Presbyterian Church, was found dead today at his home here. Death was attributed to a heart attack.

Dr. Sweets became editor of the Christian Observer in 1909, and held many important offices in the church. Dr. Sweets was a trustee of the General Assembly of the Presbyterian Church in the United States, and of Centre College.

Rabbi N. B. Horim To Lecture Today

Scholar of Jerusalem Is in U. S. in Interest of Academy.

Rabbi Nahum Ben Horim, well-known Jewish scholar of Jerusalem, will lecture this afternoon at 5:30 o'clock in the Adas Israel Synagogue on the "Search of New Ways in Social and Religious Life."

Rabbi Horim is visiting this country in the interests of the Talmudical Academy of the Chief Rabbi Kook in Palestine. The Chief Rabbi said Rabbi Horim, strives through this academy to open a new page in the history of higher Jewish education.

The aim of the academy is "a new type of Jew, a Jew who should be fully versed in both Jewish and general knowledge and should be well capable of applying this knowledge to all spheres of life," according to Rabbi Horim.

J. F. Brady Heads K. of C. Chapter

Spalding Council Confers Degrees on New Class Following Election.

J. Fred Brady has been elected grand knight of Spalding Council, Knights of Columbus, succeeding T. J. Quirk, who retires after serving two successive terms.

Other officers elected for the new term are J. Herbert Walsh, deputy grand knight; F. H. Huneke, treasurer; Thomas F. Carlin, chancellor; R. J. Werner, recording secretary; John J. O'Brien, warden; F. J. Creamer, jr., advocate; John R. Dowlan, trustee; James W. McCormick, inside guard; F. E. C. Hipp and Charles Edwards, outside guards. Delegates and alternates named to the State convention in August are J. Fred Brady, Timothy J. Quirk, Fred S. Martin and Thomas J. Trodden. Chapter delegates named are John M. Tabler and F. J. Malloy.

The first degree was conferred by the Spaldng degree team on a class of candidates following the election of officers. The next meeting of the council will be July 7.

Service in Suitland Church.

The Rev. W. M. LaRoche, pastor of Suitland Christian Church, preaches tomorrow morning on "The Rule of Life."

VISITATION IN JUNE PLANNED BY CLASSES

Bible Association of District Will Hold Annual Event in City Churches.

During June the Organized Bible Class Association of the District of Columbia will hold their annual visitation month. The 175 member classes of the Organized Bible Class Association, with a total of over 15,000 members, will be visited by representatives of the O. B. C. A.

These representatives will deliver three-minute speeches of greeting to each of the classes, in which they will tell of the work of the O. B. C. A., what it stands for, and the forthcoming annual conference at Westminster, Md., which will be held July 2, 3 and 4.

Tomorrow, classes in the following churches will be visted as follows: Anacostia M. E., H. A. Elmore; Congress Heights M. E., E. M. Bryan; Brookland Baptist and Brookland M. E., William R. Ford; Centennial Baptist, Egbert Everett; First Baptist, Carl King; Fountain Memorial Baptist, E. M. Bryan; Highlands Baptist, Mr. Shaw; Kendall Baptist, Paul Snyder; National Memorial Baptist, Noah R. Robinson; Petworth Baptist and St. Paul M. E. South, William R. Schmucker; Second Baptist and Trinity M. E., A. C. Ridgeway; West Washington Baptist and Congress Street M. P., George E. Harris; Emory M. E., Page McK. Etchison; St. Mark's Lutheran, Paul Brindle; Petworth M. E., Mr. Potter; National City Christian, New York Avenue Presbyterian and Luther Place Memorial, Harvey B. Gram; Hamline M. E., B. J. Hamm; Gunton Temple Presbyterian, Mrs. Gertrude M. Donovan; Columbia Heights Christian, Dr. A. W. Cummings; Ninth Street Christian, Alvin Day.

Ready readers watch Post Classified Ads for new propositions every morning. Put your message before them and get results the same day. Just phone National 4205.

UNIVERSALIST.

Universalist National Memorial Church
Cor. 16th and S Sts. N.W.
Rev. Frederic W. Perkins, D. D.
10:15—Church School.
11:00—Service of Worship.
"Of Equal Worth"
National Capital Choir, Under Direction of Albert W. Harned, Mus. D.

DISCIPLES OF CHRIST.

NATIONAL CITY CHRISTIAN CHURCH
THOMAS CIRCLE
Dr. H. H. HARMON, Minister.
Dr. EARLE WILFLEY, Minister Emeritus.
9:45 a. m.—Church School children's day pageant.
11 a. m.—"The Mount of Vision," Dr. Harmon.
6:45 p. m.—Young People's meetings.
8 p. m.—"The Glory of the Spent Life." Dr. Harmon.

METHODIST EPISCOPAL, SOUTH.

MOUNT VERNON PLACE
Southern Methodism's Representative Church, Mass. ave. at 9th st.
W. A. SHELTON, D. D., Pastor.
11:00 a. m.—"Fidelity," Dr. Shelton.
8:00 p. m.—"A Good Name," Mr. Deal.

CONGREGATIONAL.

First Congregational
10th and G Sts. N.W.
ALLEN A. STOCKDALE, D.D., Minister
Dr. Stockdale speaks 11 a. m., "Loving This World," and 8 p. m., "Great Uses of Discontent." Supper and Mid-Week Meeting on Thursday.
EVERYONE INVITED.

AT MT. PLEASANT CHURCH
TOMORROW at 11
June Communion Service
9:30 a. m.—Modern Church School.
June 10, 11 and 12.
Church School Exhibit of Work, Worship and Play.
Russell J. Clinchy, Minister
Columbia Rd. at 14th. Phone Ad. 3472

LUTHERAN.

LUTHER PLACE MEMORIAL CHURCH
at Thomas Circle
Rev. Carl C. Rasmussen, D. D., Pastor.
Rev. Frank H. Clutz, Assistant Pastor.
11 o'Clock Service—Children's Day Program.
8 o'Clock Service—"The Spirit of the Law," by Rev. Carl C. Rasmussen.
9:45 A. M.—Sunday School.
6:45 P. M.—Christian Endeavor Societies.

CHRISTIAN SCIENCE.

Christian Science
Churches of Christ, Scientist, Branches of The Mother Church
The First Church of Christ, Scientist, in Boston, Mass.
First Church of Christ, Scientist, Columbia rd. and Euclid st.
Second Church of Christ, Scientist, 111 C st. ne.
Third Church of Christ, Scientist, 13th and L sts. nw.
Fourth Church of Christ, Scientist, 16th and Meridian sts. nw.
SUBJECT:
"GOD THE ONLY CAUSE AND CREATOR"
SERVICES:
SUNDAY—11 a. m. and 8 p. m.
SUNDAY SCHOOL—11 a. m.
WEDNESDAY EVENING MEETINGS, 8 O'CLOCK.
READING ROOMS:
FIRST CHURCH, 730 17th st. nw. Hours, 9 to 9 (except Wednesdays, 9 to 7, and Sundays and holidays, 2:30 to 5:30).
SECOND CHURCH, 111 C st ne. Hours, 1:30 to 5:30 week days; closed Sundays and holidays.
THIRD CHURCH, Colorado Bldg., 14th and G sts. Hours, 9:30 to 9 (except Wednesday, 9:30 to 7:30; Sundays and holidays, 2:30 to 5:30).
FOURTH CHURCH, Tivoli Bldg., 3313 14th st. Hours, 9:30 to 9, week days (except Wednesdays, 9:30 to 7:30; Sundays and holidays, 2:30 to 5 p. m.).
All are welcome to attend our church services and use our reading rooms.

Episcopal

Washington Cathedral
Wisconsin Avenue, N.W., Near Woodley Road
Holy Communion 7:30 a. m.
Morning Prayer and Litany 10:00 a. m.
Holy Communion and Sermon. Preacher, the Right Rev. Dr. H. P. Almon Abbott, Bishop of Lexington 11:00 a. m.
Baccalaureate Service for National Cathedral School for Girls. Preacher, the Bishop of Washington.
The general public is invited. 4 p. m.
The 11:00 a. m. and 4:00 p. m. services are held in the Great Choir and Sanctuary.

ST. JOHN'S CHURCH
Lafayette Square
8 a. m.—Holy Communion.
11 a. m.—Holy Communion and Sermon.
The Rev. Leon A. Shearer will preach.

Church of the Epiphany
1317 G Street N.W.
Rev. Z. B. Phillips, D.D., LL.D.
Rev. Alvin Lamar Wills, M.A.
8:00 a. m.—Holy Communion.
9:30 a. m.—Church School.
11:00 a. m.—Morning Prayer, Holy Communion and Sermon by the Rector.
8:00 p. m.—Evening Prayer and Sermon by the Rev. Mr. Wills.

ST. AGNES' CHURCH
46 Que Street Northwest.
(Fla. Ave. or N. Capitol St. Cars)
Sunday services, 7 and 11 a. m. and 8 p. m. Sunday school, 9:30 a. m. Daily mass, 7 a. m. Evensong and Intercession, Friday, 8 p. m.

ROCK CREEK PARISH ST. PAUL'S
Rock Creek Church rd. and Webster st.
Rev. F. J. BOHANAN, D. D., Rector.
Services—8:30, 9:30, 11 a. m. & 7 p. m.

Presbyterian

COVENANT-FIRST PRESBYTERIAN CHURCH
Connecticut Ave. at 18th & N Sts. N.W.
Dr. Albert Joseph McCartney, *Minister*
Rev. J. Woodman Babbitt, *Assistant Minister*
Morning worship at 11 a. m.—Subject: "Forward With God." Dr. McCartney preaching.
Sunday School for all grades at 9:45 a. m.
Thursday Evening Prayer Meeting at 8:00 p. m.

Church of the Pilgrims
On the Parkway
At 22d and P Sts. N.W.
Rev. Andrew Reid Bird
Minister
Divine Worship at 11 A. M. and 7:45 P. M.
Conducted by the Minister
ORGAN RECITAL 7:30 P. M.
A Cordial Welcome to All.

CENTRAL PRESBYTERIAN
Organized 1868.
Southern General Assembly.
Intersection of 15th and 16th and Irving sts. nw.
Rev. JAMES H. TAYLOR, D. D., Pastor.
9:30 a. m.—Sunday School.
11:00 a. m.—Morning worship. Sermon by Rev. G. Wilbur Shipley.
5:00 p. m.—Westminster League.
7:00 p. m.—Christian Endeavor.
8:00 p. m.—Evening worship. Sermon by Rev. G. Wilbur Shipley.
Take 14th St. Car or Mt. Pleasant Car or 16th St. Bus to Irving St. NW.

NEW YORK AVENUE CHURCH
13th & H & N. Y. Ave.
Ministers
DR. JOSEPH R. SIZOO
DR. ANDREW M. BRODIE
11:00 A. M.—"From A to Z," Dr. Brodie.
8:00 P. M.—"Caesar or God," Dr. Brodie.

GEORGETOWN PRESBYTERIAN CHURCH
(Organized 1780.)
P Street, Near 31st Street NW.
Rev. Frank Sergeant Niles, Minister.
9:45 a. m.—Church School.
11:00 a. m.—Morning Worship, Communion Service and Sermon.
"THE CUP"
7:30 p. m.—Christian Endeavor.

UNITARIAN.

All Souls' Church
Sixteenth and Harvard Streets
Minister
Ulysses G. B. Pierce, D. D.
9:45 a. m.—Church School.
11 a. m.—Morning worship. Sermon by the Minister.
"THE BANISHING OF BONDAGE."

DRIVER HELD AS CAR KILLS FAIRFAX MAN

William Wiley, 79, Is Hit on Richmond Highway by Camden Resident.

William Wiley, 79 years old, of Lorton, Va., was instantly killed yesterday morning when struck by an automobile driven by Meyer Teitelman, of Camden, N. J.

The accident occured on the Washington-Richmond highway near Pohick Church. According to the testimony given before C. A. Ransom, Fairfax County coroner, the elderly man was crossing the highway when struck. His body was thrown 85 feet by the impact.

Teitelman, a retired building contractor, and his wife were returning to Camden from Florida.

Capt. Heywood J. Durrer, of the county police, stated that after striking Wiley the Teitelman car left the highway and ran about 220 yards into a field where it was stopped by a tree. The driver backed away from the tree and continued on his way toward Washington, it was reported, before he was overtaken by a truck driver about two miles away and held for the police.

Teitelman was arrested on a warrant sworn to by the coroner charging him with the striking and killing of Mr. Wiley and also failing to stop. He was held for grand jury action of the Circuit Court of Fairfax County under a $5,000 bond. Failing to give bond, he was taken to the county jail at Fairfax. Relatives were notified and it was learned that Teitelman's son-in-law was rushing to his aid by airplane from New Jersey.

Yesterday afternoon near Woodridge on the same highway, C. E. Hedges, an employe of the State highway department, was injured by an automobile driven by Lewis Bauer, of Clarendon, Va. He was taken to the Alexandria Hospital, where it was stated that his injuries were not serious. Bauer was released from custody after being questioned by the police, who stated that he was not to blame for the accident.

Funeral services for Mr. Wiley will take place tomorrow afternoon at 1 o'clock in the Silver Brook Methodist Church near Lorton with the Rev. H. A. Hoyt conducting. The interment will be in the Silver Brook Cemetery. He is survived by three sisters, Mrs. Sarah Wehn, Mrs. Vernon Beach and Mrs. MacHern, of near Lorton.

Firemen's Carnival Funds Need Cited

Committee in Charge of Arlington Fete Told to Continue Work.

Serious financial difficulties face the Arlington Fire Department during the coming year if it is not permitted to hold its annual carnival, Deputy Chief Charles L. Snoots told the members at a meeting last night.

Snoots informed the department of the recent opinion of Commonwealth's Attorney Lawrence W. Douglas that the use of games of chance are illegal and that he can not, under his oath as a county official, permit their use. It was pointed out that the department will have great difficulty in meeting its trust notes and the maintenance of the building, and the plans for a community firemen's hall at Arlington are impossible if the carnival is prohibited.

In the hope that some solution to the problem may be found, the committee in charge of arrangements for the carnival scheduled to be held the week of July 11 was instructed to continue its work. Charles H. Jefferies was elected to the office of fire marshal for the balance of the year. Chief A. C. Scheffel, who has been confined to his home as a result of a recent operation, was reported as much improved.

First Public Debate On Byrd Road Act Set

The first public debate on the Byrd road act will be held Monday evening, featuring the monthly meeting of the Lee Heights Citizens Association. The meeting will be held in the offices of Ruby Lee Minar on the Lee highway.

Harry A. Saffell will take the affirmative side of the question, advocating that the county remain under the provisions of the act, and Fred A. Gosnell, member of the county board, the negative side.

Parent-Teacher Group Installs New Officers

The newly elected officers of the Parent-Teacher Association of the Robert E. Lee School were installed at the school last night by Mrs. Gladys Monroe, president of the Arlington County Council Parent-Teacher Associations.

Those installed were Mrs. William Cole, president; Mrs. Percy Smith, vice president; Mrs. Redfield, treasurer, and Mrs. W. Holliday, secretary.

FIRE RECORD.

10:39 a. m.—3220 Tilden street northwest; awning.
12:53 p. m.—461 H street northwest; explosion.
3:18 p. m.—101 New York avenue northwest; shed.
4:57 p. m.—2412 Seventeenth street northwest; grass.
6:03 p. m.—Second and R streets southwest; dump.
8:51 p. m.—Evening Star Building; awning.

FILM TIME TABLES

Feature pictures are presented on the following schedules at the theatres named:

Earle—"The Strange Love of Molly Louvain," at 11:15 a. m., 1:55, 4:45, 7:35 and 10:15 p. m. Stage shows at 12:40, 3:30, 6:20 and 9 p. m.

RKO-Keith's—"Westward Passage," at 11:47 a. m., 1:47, 3:47, 5:47, 7:47 and 9:47 p. m.

Rialto—"Flame of Mexico," at 11:40 a. m., 1:35, 3:30, 5:25, 7:20 and 9:20 p. m.

Loew's Fox—"New Morals for Old," at 11:28 a. m., 2, 4:32, 7:22 and 9:53 p. m. Stage shows at 1:03, 3:35, 6:25 and 8:56 p. m.

Metropolitan — "Congress Dances," at 11 a. m., 12:46, 2:32, 4:18, 6:04, 7:50 and 9:38 p. m.

Palace—"As You Desire Me," at 11:45 a. m., 1:45, 3:45, 5:45, 7:45 and 9:45 p. m.

Columbia—"Grand Hotel," at 2:30 and 8:30 p. m. All seats reserved.

Tivoli—"Sky Bride," at 2, 4:05, 6:10, 7:55 and 9:40 p. m.

Ambassador—"Young America," at 2, 4:10, 6:05, 7:55 and 9:40 p. m.

IN THE CINEMA HOUSES

RIALTO

"FLAME OF MEXICO." Mrs. Juliet Barrett Rublee's picturization of an original story, featuring Alicia Ortiz and Donald Reed. Musical interpolations composed by Milo Menendez and Arnulfo Miramontes. Directed by David Kirkland. Reviewed Friday night.

By NELSON B. BELL.

Mrs. Juliet Barrett Rublee, wife of the former legal adviser of the late Dwight W. Morrow, Ambassador to Mexico in the Coolidge administration, evidently deeply fascinated—as all natives of the temperate zone inevitably are—by the subtropical charms of life below the Rio Grande, obviously had it in mind to create the Mexican "Birth of a Nation" in this colorful subject.

What "Flame of Mexico" actually achieves, through the medium of a story that lacks both smooth-flowing continuity and conviction, is an arbitrary and at times confusing combination of scenic grandeur, political intrigue, Gringo villainy and fervent romance.

Mrs. Rublee has been principally done in by the expansive ambition of her scenarist. In attempting to develop multiple lines of audience interest, scant justice has been done to any one movement of a plot that might well have been content to deal singly with the political emancipation of an oppressed people, the love affair between Rafael, the patriotic young radical, and Rosita, daughter of an aristocratic and landed family of the old school, or the shady enterprises of the American carpet-bagger, intent only on filling his own coffers with easy gold, no matter how or from whom obtained.

Punctuating the action of the picture are a long succession of "stunts" such as became outmoded with the passing into oblivion of the old Biograph and Kalem releases. The reversion to the use of printed titles has a further effect of stamping "Flame of Mexico" as a product of an earlier and almost forgotten era. While a musical accompaniment runs through the greater part of the footage, and frequent vocal numbers are introduced, no dialogue is heard and the film thus catalogues itself at once as what was known in the early days of the screen's audibility as a "sound picture."

Donald Reed, in the role of Rafael, works like a Trojan in a part that has been imbued with artificialities that his own earnestness and sincerity can not wholly obscure. Senorita Alicia Ortiz, a beauty of pure Mexican type, is picturesque in many elaborate native costumes, but has not as yet acquired the first rudiments of effective acting before the cameras.

In its revelation of the natural beauties of the country with which it deals, "Flame of Mexico" is pictorially superb. Seldom have such magnificent vistas been caught by the camera to supply exotic background for the comparatively petty intrigues of human drama.

The accessories of last night's world premiere were notable. In honor of one of the most fashionable audiences of the season, the front of the theater was ablaze with light, bands were playing and flashlights keeping up an incessant barrage as leaders of Washington's official, diplomatic, social and professional sets swarmed into the playhouse.

Preceding the projection of the feature, a natural color study of "Outposts of the Foreign Legion" in Morocco, and an interesting Pathe Review were shown. Between these offerings Mercedes and Ignacio, soprano and barytone, strolled up and down the aisles in native Mexican costumes, singing songs of their native land to guitar accompaniment. They were accorded an ovation.

A brief salutatory was delivered by Senor Casares, Commercial Attache of the Mexican Embassy, who introduced Mrs. Rublee, producer of "Flame of Mexico." Mrs. Rublee explained briefly the circumstances prompting the making of the picture and the purposes it is intended to serve. She, too, needless to say, was received with friendly warmth by the capacity house.

PALACE

"AS YOU DESIRE ME." Metro-Goldwyn-Mayer picturization of the stage play by Luigi Pirandello, adapted to the screen by Gene Markey, starring Greta Garbo, with Melvyn Douglas, Erich Von Stroheim and Owen Moore. Directed by George Fitzmaurice.

Although given wide scope for the play of her versatile talents in this tale of a war casualty who has lived loosely, with the world's most ardent wastrels as her most persistent admirers, only to be whisked in the twinkling of an eye to the exalted heights of vast wealth and a pure and steadfast love, even so deft an artiste as Garbo finds herself handicapped by the ambiguities of so vague and noncommital a play as this Italian romance of Pirandello's, now entering its second week on F street.

To point his argument that it is easier to doubt than to believe, that faith is a prerequisite of perfect love, and that, in combination, belief and trust completely subordinate individual identity, the author has sacrificed clarity to a degree that seriously impairs the power of his drama to carry conviction to any but the most poetically imaginative among his auditors.

In the pivotal role, Greta Garbo is privileged to disclose how beautiful she can be when the studio resources are bent to that end. Her transition from the drunken harridan of the opening sequences to the chatelaine of a vast estate, at least partially freed from an obscuring amnesia, is so adroitly managed that neither its smoothness nor its drama is lost. It may not be Garbo's greatest performance, but it is as moving as the author's odd conceptions will permit.

The supporting cast is led by Melvyn Douglas, as the husband who is the only one who is sure that the woman restored to him really is his wife, lost for a decade following a debacle of the war. His portrayal is earnest, intelligent and believable. Owen Moore ranks next as an amusing friend of the family. Erich Von Stroheim is wholly without distinction as a dissolute novelist who stands as the play's symbol of villainy. Hedda Hopper, William Ricciardi and Rafaela Ottiano lead the supporting ensemble.

The bill is completed by the customary list of abbreviated screen auxiliaries. N. B. B.

Arlington Elementary Schools Finish Term

More than 4,000 children in the elementary schools of Arlington County tucked their books under their arms yesterday and prepared for a happy summer vacation. While the children finished their studies and are now ready for a long play period, they will return to their classrooms for a short period on Monday, when they will receive their final reports.

CROWDS TO SEE FILM PREMIERE

Post Staff Photo.

Crowds entering the Rialto Theater last night amid the flare of searchlights and the blare of a band ushering in the world premiere of "Flame of Mexico."

METROPOLITAN

"CONGRESS DANCES." United Artists presentation of the UFA picturization of a story by Norman Falk and Robert Liebmann, featuring Lilian Harvey, Conrad Veidt and Henry Garat. Directed by Eric Charell. Reviewed Friday evening by W. A. Whitney.

To a great many people the study of history means no more than the painful task of memorizing an almost interminable series of names and dates whose significance—if there ever was any—is lost to them in the far, far distant past. Yet behind this cyclorama of events gone by there lived, moved and had being people, even as you and I; and it is these people that "Congress Dances" endeavors most successfully to portray.

Against a background of the Vienna Congress following the termination of the Napoleonic wars, this brilliantly staged and charmingly enacted operetta takes place. Whether the producers have taken more into consideration than is their wont, the historical facts involved, is entirely beside the point, for it is not so much the history incident to the drama as it is the devices employed to prevent Czar Alexander from participating in the proceedings that make the picture.

Unfortunately for Prince Metternish, Austrian chancellor of state, the czar brought his double, whose duty it was to impersonate his majesty on occasions when the royal life might be in danger or even to pinch-hit in the gentle art of making love when matters of state demanded the imperial presence. So it is that both the czar and Uralsky are called upon to make love to Christel, a delectable morsel of femininity, whose ingenuous charm captivates his highness when he saves her from a flogging for tossing at him a bouquet mistaken for a bomb. Knowing the czar's penchant for beautiful women, Metternich contrives to have the imperial fancy intrigued by a charming princess at the opera, but the coup fails, because the double attends instead.

Even though there is somewhat more than the usual semblance of musical comedy plot, it is the music that makes "Congress Dances" splendid entertainment. To Rowland Leigh, for his charming dialogue and lyrics, and to Werner Richard Heymann, for the music and the adaptation of the old Viennese melodies, must go a huge portion of the credit for a delightful evening. Not since "Zwei Hertzen im Drei Viertel Takt" has there been such a glorious musical accompaniment—an accompaniment which frequently relates the situations far more eloquently than the dialogue.

Director Charell has drawn from his situations every last drop of dramatic worth, weaving into the gossamer fabric of narrative the solos, the choruses, and the straight speaking parts in a smooth-flowing and logical manner, never allowing the injection of song to interfere with the development of any portion of the play.

Into a picture whose principal merits are technical has been put a cast that is uniformly excellent. As Christel, Lilian Harvey is an especially charming actress, and the possessor of a voice that makes her "Live, Love and Laugh," a thrilling episode. Playing both the czar and the double is Henry Garat, who, as the former, is affable, witty, and not averse to pulling a fast coup d'etat, and, as the latter, is bored with a routine that interferes with his embroidery. Prince Metternich, crafty caller of the congress, is handsomely played by Conrad Veidt. Up to the standard of UFA is the supporting cast, which has been selected with a keen eye to type.

"Congress Dances," while it falls somewhat short of being the ne plus ultra of cinema, is the finest operetta of foreign origin that has come to Washington.

Supplementing the feature are "Magic vs. Science," "Hide and Seek," an animated cartoon that has little interest, and an issue of Paramount News.

Three Gas Light Co. Sessions Are Legal

Patrick Says Ban on Voting of Stock Does Not Affect Recent Elections.

The last three meetings of the directors of the Washington Gas Light Co., held since the issuance of the order by the Public Utilities Commission imposing a ban on the voting of stock, are legal in the opinion of the utilities body, Maj. Gen. Mason M. Patrick, chairman, stated yesterday.

Consequently the election of the directors to fill the vacancies and the election of Marcy L. Sperry, utilities operating engineer, as president Thursday to succeed George A. G. Wood is held not a violation of the commission's order.

Gen. Patrick declined to say when the commission intends to take any further action in the prosecution of the Chase, Harris, Forbes Corporation for owning the majority stock in the gas company. He intimated that the body is awaiting the scheduled stockholders' meeting on June 15, which has been postponed a half dozen times already, and the proposal Arthur Dean, attorney for the New York bankers, was to have submitted several weeks ago.

Commission officials seemed little disturbed at the prospect that the stockholders' meeting may be indefinitely postponed.

LOEW'S FOX

"NEW MORALS FOR OLD." Metro-Goldwyn-Mayer picturization of John Van Druten's play, "After All," featuring Robert Young, Margaret Perry, Laura Hope Crewes and Lewis Stone. Directed by Charles Brabin. Reviewed Friday night by Dorothea Lewis.

The younger generation is hurrying on its way to become the older generation as quickly as its growing pains will let it, according to this human and more than nice picture. Really not many new morals for old, after all.

Simply, sincerely, and in extremely good taste, it introduces us to the Thomas family: Father and mother, a little outmoded, groping for their children, and during their groping, worrying, nagging gently and hanging on (selfishly, yes, but understandably so), to those children; and the children, Phyllis and Ralph, lovable and young and so proudly trying to be independent, struggling with their own problems, conventional and unconventional.

And in the end, playwright Van Druten has rather convincingly shown that only youth's painful trial and error method will work, and though this solving of its own problems process may hurt parents, the solution probably won't.

Ralph wants to paint, not design wallpaper in the family firm. Phyllis loves a married man. Bald and simple, so stated, but complex for the two youngsters.

Phyl goes off with her Duff, a very decent, likeable fellow, and mother and father can not understand that their affair is "different." Ralph waits the promised year, then goes to Paris to study painting and mother can't understand his desertion. All this misunderstanding and inarticulate love goes on, after Phyl marries her Duff, and Ralph comes back to his wallpaper, until mother and father are gone, and it is Phyl who is beginning gently to nag Duff, and Ralph, too.

Our only complaints are the length of the picture, which might have been speeding of action, and a rather edi-improved by judicious cutting on torial kick about the happy, hopeful tone of the ending.

It's hard to pass out first honors to a superlative cast but we nominate Robert Young (Ralph) and Margaret Perry (Phyl) for the blue ribbons. This even over the perfection of playing in Laura Hope Crewes' mother, and rarely shaded work of Lewis Stone as Father.

Young Robert Young is grand, entirely easy, natural, likeable and doing every bit as good work as he did in the flashier role of Kip in "The Wet Parade." Little Margaret Perry, a blonde edition of Dorothy Jordan but a better actress, makes a particularly pleasant movie debut, playing Phyl with sensitiveness and taste.

Save for Wesley Eddy's amusing and pretty accurate "radio impression," the stage show is rather average and unexciting. Easy and smooth as he is, Harry Rose is just a little too much in evidence.

Norman Prescott wanders about the audience learning names and birthdays. Buster Shaver presents his entrancing little people, Olive and George Bransow, and the Chester Hale boys and girls dance well But Wesley's is the spot, and we'll swear we thought Arthur Tracy was playing a return engagement.

COLUMBIA

"GRAND HOTEL."- Metro-Goldwyn-Mayer picturization of the novel and play by Vicki Baum, adapted to the screen by William A. Drake, with all-star cast, headed by Greta Garbo, John Barrymore, Joan Crawford, Wallace Beery, Lionel Barrymore, Lewis S. Stone, Jean Hersholt, Robert McWade, Purnell Pratt and Tully Marshall. Directed by Edmund Goulding. Two performances daily; three on Sunday. All seats reserved.

By entering its fourth consecutive week with every promise of a volume of patronage that will compare favorably with the week-to-week record it has already compiled, this foremost of modern photoplays takes rank with the most powerful box-office attractions known to the annals of the motion picture in Washington.

To achieve so notable a place upon the short list of great pictures, "Grand Hotel," of course, must possess virtues well beyond the average film play. It not only possesses such distinguished virtues, but possesses them in almost superabundance.

To illumine the work of a cast composed of such preeminent stars as Greta Garbo, John Barrymore, Joan Crawford, Lionel Barrymore, Wallace Beery, Lewis Stone and Jean Hersholt, supported by such incomparable mimes as Ferdinand Gottschalk, Robert McWade, Rafaela Ottiano and scores more, are the inspired direction of Edmund Goulding, the matchless settings devised by Cedric Gibbons and the flawless photography of William Daniels.

All this would come to naught were not the story and play by Vicki Baum, of which the picture is a skillful adaptation, instinct with effective theater. The deft blending of character, the expert interweaving of apparently unrelated destinies and Fate's final droll telling off of her principal puppets combine to bring startling realism and poignant drama to the shadows on the screen.

No discreet amusement seeker will permit this picture to slip away without having seen it. N. B. B.

Fire Makes 26 Homeless.

Greenville, S. C., June 3 (A.P.).—Six homes and a filling station were destroyed and another house badly damaged by fire today in a Greenville suburb. The houses were on the new Buncombe road, outside the city limits.

RKO-KEITH'S

"WESTWARD PASSAGE." RKO-Radio Pictures Alemination of a story by Margaret Ayer Barnes, adapted to the screen by Bradley King, with dialogue by Humphrey Pearson, starring Ann Harding, with Laurence Olivier, Irving Pichel and Zasu Pitts. Directed by Robert Milton. Reviewed Friday afternoon.

By NELSON B. BELL.

This is the familiar story of the young wife who couldn't make up her mind and like all tales constructed after the same formula is conspicuously deficient in motivation.

I mean to say that after Olivia Van Tyne had married Nick Allen, the temperamental young author just trying to break into the big money, she should really have had some more valid excuse than their petty quarrels for divorcing him and marrying Harry Ottendorf. But since she did divorce Nick and marry Harry, with whom she had been living happily for six years before Nick bobbed up again at the hotel in Lucerne, Switzerland, she should have hunted around for even as slender an excuse as a spat to leave him and go back to her first love. The way it works out on the screen makes Olivia not quite nice in her marital arrangements and Nick no less than an unconscionable cad. Harry, the one who really is put upon, is the only honest lad in the crowd.

Now then, granting that Olivia and Nick are not really nice people—that is, in so far as their views of what are jokingly called sacred institutions are concerned—it may be possible to extract a bit of a kick from certain other aspects of the picture.

For instance, there is the droll comedy of ZaSu Pitts, cast as a suspicious inn keeper who takes it for granted that all of her guests are no more than one leap ahead of the law—and usually is right! She makes a small part seem considerable bigger than it is and creates an eager longing for more of the same. Then there is the crisp presence of Juliette Compton, in a smart role which she does ample justice; Irene Purcell, in the merest bit that she makes as brittle as her recent impersonation opposite Buster Keaton in "The Passionate Plumber;" Bonita Granville, as Little Olivia, small daughter of Olivia and Nick, who falls precociously in love with her stepfather, excellently played by Irving Pichel.

The attractive surroundings in which the action finds itself, from time to time, also adds a bit of a fillip to an otherwise commonplace fiction—the inn presided over by Miss Pitts, a small apartment, a bachelor artists' hangout, and, to lend the title point, the palatial liner bound westward from Europe.

Ann Harding brings none too much gayety to the role of Olivia. There is about everything she does in this picture a suggestion of dampened ardor, not to say positive boredom. In a majority of the scenes she is irresistibly lovely, but somehow the sparkle seems to be gone. In the opposite role of Nick, Laurence Olivier, an English leading man who finds his way to the screen via the New York stage, plays with an odd blending of subtle humor and irritating petulance that makes his character less attractive than it should be to win back so sophisticated a person as his former wife, although the fault may be largely the author's, at that.

The surrounding bill is featured by an issue of the "Screen Snapshots," that consists wholly of a debate on the topic of prohibition between Sister Aimee Semple McPherson Hutton, the evangelical head of Angelus Temple, and Walter Huston, actor. Mrs. Hutton, of course, is the dry; Mr. Huston, the wet. If applause is a reliable barometer, Mr. Huston won.

A two-reel comedy, "Stealin' Home," deals with a weird baseball game in which Jimmy Gleason is the featured player but Harry Gribbon the funny one. The real laugh is found in the Aesop Fable, "The Farmerette," with the new Pathe News completing a better than fair to middlin' entertainment.

EXERCISES ARE HELD AT ST. AGNES SCHOOL

Leaders in Various Divisions of Work Get Awards; None Graduated.

THE WASHINGTON POST BUREAU.
907 Prince St., Alexandria, Va.
Phone Alexandria 323.

The Rev. Dr. Stanley Brown-Serman, of the Episcopal Theological Seminary of Virginia, was the speaker at the annual commencement exercises at St. Agnes Episcopal School yesterday.

The school was unusual this year in that there were no graduates, as the two girls who were to have been graduated were compelled to leave before the close of the session, owing to their fathers being in Army service and having orders to another post.

Following the talk by Dr. Brown-Serman, Miss Marguerite Chapman, principal of the school, announced the following awards and presented the prizes:

Academic, for best report in high school, Margaret Williams; prize for best report in intermediate department, Billy Bell, prize donated by Mrs. David N. Rust; best reports in the fourth, fifth, sixth and seventh grades, Richard Williams, Julia Ann Patch, Agnes Washington, Alberta Thomas, Billy Bell, Mac Patch, Sally Gorman and Margaret Hewitt.

Alumnae cup awarded to Gold team, Jacqueline Cochran, captain. For field day letters awarded players: Virginia Walton, captain Green team; Dorothy Rust, Ann McDonald, Louise Backus, Marian Martyn, Margaret Rust, Jacqueline Cochran, captain Gold team; Anne Cleveland, Margaret Gordon, Myrtle Holden, Margaret Williams and Betty Brown-Serman.

Tennis tournament: Myrtle Holden, Virginia Walton, Anne McDonald, Billy Bell, Jacqueline Cochran, Mac Patch.

Poetry contest: Warren Fales, received prize previously, having left for France with his parents, Lisa Lindsey, Dale Carter, Anne Carter Waller, honorable mention.

The invocation was by the Rev. George B. Vest, rector of Emmanuel Episcopal Church; benediction by the Rev. Percy Foster Hall, rector of St. Paul's Episcopal Church, both members of the board of trustees of the school.

Music was by the school Glee Club.

Drama Guild Gives Play 'Interference'

Audience Is Amused and Thrilled by Work of Theater Group.

Swiftly moving melodrama which mixed murder, blackmail and a shadow of the past all to a happy ending and all to the delight of the audience, was the thing at Wardman Park Theater last night when the Drama Guild presented "Interference" by Roland Pertwee and Harold Dearden.

The play was intensely amusing and at times thrilling. Honors were divided between Maurice Jarvis as Sir John Marlay, the physician whose prestige is saved by murder, and Denis E. Connell, as the villain who romantically abdicates to do the saving.

To mention the other actors who did well would be to name the entire cast. They were Howard Frederick, Edwin C. Berryman, Eldred Wilson, Mannix Wallser, Helen A. Ryan, Eileen Fowler, Anne Ives, Helen Burton, Marvin Beers, Thomas Cahill, E. R. McKenzie, Helen A. Sheckells and Capt. Ray C. Montgomery.

ABOUT THE SHOWSHOPS

With NELSON B. BELL

At last there comes along a young player who confesses that appearing before the camera is not exactly duck soup even for one who has learned all—or most—of the tricks of the stage.

Margaret Perry, latest recruit from New York stage to the screen, likens her first experience before the camera and microphone to that of a baby learning to walk.

Miss Perry knows plenty about the stage. She received critical huzzahs for her work in the original Broadway production of "Strictly Dishonorable," and subsequently scored as the heroine of John Van Druten's play, "After All." Consequently, when she was brought to the Metro-Goldwyn-Mayer studios to play her original role in "New Morals for Old," the screen adaptation of "After All," now showing at Loew's Fox Theater, she felt very sure of herself.

"But the first thing I learned," stated Miss Perry in a recent interview, "was that you have to be unnatural to be natural on the screen, a paradox for which my stage training had left me totally unprepared. I went into my first scene with Robert Young, and looked directly at him. A howl went up from the cameramen, and Director Charles Brabin came to my rescue. I was shown how to look past the character I was facing, so as to present my face to the camera at a certain angle—'cheating,' they call it."

And what a lot of that there's been going on lately!

If Mrs. Juliet Barrett Rublee, producer of "Flame of Mexico," concerning last night's world premiere of which something will be found in other columns of today's Post, had been able to secure a slightly less exaggerated story upon which to base her revelation of life on the other side of the Rio Grande, she would, indeed, have afforded the screen a realistic and truthful reflection of life as it is lived in our sister republic.

Not a scene in the picture but was filmed in Mexico, and all of the characters depicted, with the possible exception of three or four, are assumed by natives. In the ensembles there are to be found typical specimens of every stratum of the Mexican social structure, from the lowest peon laborer to the aristocrats of fabulous wealth and centuries old traditions.

And certainly no scenic subject, made exclusively as such, could ever hope to reflect more impressively the natural splendor of Mexico, from the snow-capped mountain peaks to the sun-baked plains, than has been done in this pictorially gorgeous length of gelatine.

Washington figures rather more conspicuously than usual in the newsreels this week. There are to be seen views of the veterans in the Capital in search of congressional action on the bonus, and Gov. Ritchie of Maryland greeting Archbishop Curley at the pontifical high mass pronounced on Memorial Day before a crowd of 60,000 in the Catholic U. Stadium.

Then, too, in the Pathe News are the views of Amelia Earhart Putnam upon her landing in Ireland and later in London, and Henry Ford and his son, Edsel, being shown about the Indianapolis speedway the day of the races by Capt. Eddie Rickenbacker, the ace of American aces.

Quite a fruity newsreel.

Reverting momentarily to the premiere of "Flame of Mexico" at the Rialto last night, Mrs. Rublee had an expert eye for the atmospheric touches needed to set the evening off in the mind's eye of those present. The orchestra pit was gay with the bright hues of Mexican handiwork, tastefully arranged for most effective display.

There were no end of itchy palms in the audience!

George M. Cohan has gone and done it again. I mean that business of signing for the movies. Heretofore that has been about as far as he has ever managed to get.

On the first of the month, however, he signed his name on the dotted line once again and will appear in one picture, now in work, while another is dropping onto paper from his own pen.

He should have done it long ago.

Oh, so that thing slapping me in the face is the deadline!

WESTINGHOUSE
Electric
WATER COOLERS
Bottle and Pressure Types
EDGAR MORRIS SALES CO.
1308 G St. NW. National 1031

FAMOUS SEER
THE MAN WHO KNOWS
This strange man sees the way and tells it all. Just what your life has been. Just what it will be. Tells you when and whom you will marry, whether husband, wife or sweetheart is true or false. Tells as to changes, travels, lost or absent friends, divorce, wills, deeds; whether it is best to buy or sell. He tells the good and the bad. A visit will convince you of his wonderful power. Something tells you this is the man. Your feel the impulse to call. Do not delay.
Copyright, Apr., 1931.
TWO ENTRANCES: 608 13TH ST. NW., 1203 F ST. NW., 2D FLOOR.
HOURS, 10 A. M. to 8 P. M.

AMUSEMENTS
SMASH HIT! The verdict of the crowd last night... "a real entertainment... amazing... enchanting... delightful..."
RIALTO
FLAME of MEXICO
Now Playing Regular Popular Prices!
ALICIA ORTIZ and DONALD REED
IGNACIO & MERCEDES Mexican Vocalists also DON FERNANDO Organist Extraordinary
SOAR TO FAME IN THE PICTURE MAGNIFICENT
You must see it!... ONE WEEK ONLY

Loew's
Now Playing
NEW MORALS FOR OLD
with ROBERT YOUNG MARGARET PERRY
A METRO-GOLDWYN-MAYER PICTURE
Stage HARRY ROSE
A CAPITOL THEATRE N.Y. REVUE
Wesley EDDY'S 4th winning WEEK
Coming FORGOTTEN COMMANDMENTS
Loew's
Desired A SECOND WEEK
GARBO
HER STRANGE EXOTIC CHARMS ACCELERATE again in
"AS YOU DESIRE ME"
with MELVYN DOUGLAS ERICH VON STROHEIM
Coming VERY LIKELY TO MEET SYLVIA SIDNEY FREDERIC MARCH

4th AND FINAL WEEK
GOOD SEATS NOW
LOEW'S COLUMBIA
2:30—Twice Daily—8:30
Mats. 50c, $1.00. Eves. 50c, $1.00, $1.50
Greta GARBO John BARRYMORE
Joan CRAWFORD Wallace BEERY
Lionel BARRYMORE
GRAND HOTEL
M-G-M PICTURE
EXTRA SHOW SUNDAY 6 P.M.

Grand Opera Performance of
AIDA
At Griffith Stadium
Postponed until June 12
Account Philadelphia Ball Game.
Seats on Sale at
STIEFF PIANO CO.
1340 G St.
Tickets already sold good for June 12.

NATIONAL TONIGHT at 8:20
NIGHTS $1.00-75c & 50c
Mat. Today—All Seats 50c
An Adventurous Comedy
"CAPTAIN APPLEJACK"
Next Week 'Elizabeth Sleeps Out' Seats Selling

GAYETY-BURLESK
OPENS THIS SUNDAY MATINEE AND FOR ENTIRE WEEK
HINDA WAUSAU
(HERSELF IN PERSON.)

Complete Outfits for Developing and Printing Kodak Films $2.00
Fuller & d'Albert, Inc.
815 10TH STREET, N.W.

SCHOOLS AND COLLEGES.
National University Law School
Summer Terms Begins June 15, 1932, at 6:30 p. m.
Standard 3-year course leading to degrees of LL. B., B. C. L. and J. D.
Graduate courses leading to degrees of LL. M., M. P. L., S. J. D. and D. C. L.
All classes held at hours convenient for employed students.
School of Economics and Government
Degree courses of collegiate grade offered in Political Science, Government, Economics, Psychology, History, Finance, Business and Languages.
Address Secretary, National 6617, 818 13th st. nw.

AMUSEMENTS
EARLE
CAPITAL'S ONLY VAUDEVILLE
TODAY
GORDON HEIDT AND BAND
ON SCREEN
STRANGE LOVE OF MOLLY LOUVAIN
A WARNER BROS.-VITAPHONE HIT
25c To 1 P.M.
WARNER BROS.
METROPOLITAN
NOW SUPREME ROMANCE
CONGRESS DANCES
WITH LILIAN HARVEY
25c To 1 P.M.
SELECT SHORTS

RKO KEITH'S NOW PLAYING
Always Carefully Cooled
Ann HARDING
in "WESTWARD PASSAGE"
Laurance Olivier
Irving Pichel ZaSu Pitts
PATHE NEWS
First Exclusive views
AMELIA EARHART PUTNAM ARRIVAL IN EUROPE
Coming "18 MY FACE RED"
Ricardo Cortez Helen Twelvetrees

FREE ADMISSION
GLEN ECHO
AMUSEMENT PARK
OFFERS MORE THAN 50 AMUSEMENTS
INCLUDING 50c FOR ADULTS 25c FOR KIDDIES
9:30 A.M. to 11:30 P.M.
SWIMS
INCLUDING LOCKER & TOWEL
DANCING
STARTS AT 8:30 P. M.

PICNIC AT SEASIDE
One hour to the Seashore by train or automobile. Hard-surfaced highway the entire distance.
FREE PARKING AT THE BEACH
Bathing—Dancing—Amusements
Shady Picnic Groves
Trains leave District Line Station—Sundays 10:30, 2:30, 5:40, 8:30. Other days, 10:30, 2:30, 5:40. Round trip—Adults, 50c; children, 10c.
30-day ticket, 75c.

SEEK NO FURTHER
Don't get tired and jagged nerves seeking an apartment. You can quickly find the place you want at the price you want to pay in Post Classified Ads. See today's list of apartments listed according to price and location in the Classified Section of
The Washington Post

"All Hands On Deck!"
Club Michel
MARINE ROOF
NO. 1 THOMAS CIRCLE
PETE MACIAS
and his
Famous Club Michel Orchestra
DINNER DANCING From 6:30 to 9:00, featuring special Dinner at $1.50 . . . nightly except Sunday.
SUPPER DANCING 9:30 until 12:30 every evening except Sunday . . . on brand-new HARDWOOD FLOOR!
PHONE "LAMON" FOR RESERVATIONS—NORTH 3728

THE SATURDAY FOOD AND HOME ECONOMICS PAGE

Appearing Each Week in The Washington Post

PRIZES ARE OFFERED FOR SUMMER MENUS

Recipe for Making Main Dish Must Accompany Contribution.

The summer menus coming to the Saturday Food Page of The Washington Post are of unusually fine suggestions for the busy homemaker and the food editor is eager to secure more of them.

The menus should be accompanied with recipes for making the main dish in the menu. Special book prizes will be awarded each week for the best menus received in this manner.

The prize-winning recipes this week for books and honorable mentions are:

DATE BREAD.
(Awarded Book Prize.)

2 tablespoonfuls butter (Jumbo Butter)
[illegible] sugar
[illegible] (Sanico)
½ [illegible] d dates (Dromedary, Sanita-
[illegible] warm water
[illegible] oonful soda
3 cups flour
1 teaspoonful baking powder
1 cup walnuts

Cut dates in small pieces, cover with one cup warm water and let soak. Cream the butter and sugar, add well-beaten eggs. Add soda to dates and water. Then add this to the first mixture. Then add two cups flour, sifted with baking powder. Lastly the nut meats.

Bake in a slow oven one hour.

MRS. HELEN MULLENBERG.
822 Longfellow street northwest.

APPLE CROW'S NEST.
(Awarded Book Prize.)

1½ cupfuls flour (Self-Rising Washington Flour)
1-3 cup butter (Land O'Lakes Butter—Sanitary)
½ teaspoonful salt
1½ teaspoonfuls baking powder
1 egg
Milk
Apples (Sanitary)

Sift the flour, salt, baking powder together four times. Rub the butter into the flour with the fingers, add enough milk to make a soft dough, then add the well-beaten egg. Fill a pie tin with sliced fresh apples. Spread the batter over the top of the apples. Put into a very hot oven about fifteen minutes, then reduce the heat and bake until the apples are soft. Take from the oven, turn upside down on another pie plate. Dot with bits of butter, then stir in three-fourths cupful sugar, mixed with one teaspoonful cinnamon and one-half cupful chopped walnuts. Serve hot with whipped cream.

MRS. SARA C. HOLLAND.
1619 H street southeast.

MOCK ANGEL FOOD CAKE.
(Honorable Mention.)

1 cup sugar (Piggly Wiggly)
1 cup Sealect milk (Standard)
1 cup Washington plain flour (Wilkins-Rogers Milling Co.)
2 Rockingham egg whites (Standard)
3 level teaspoons baking powder
Pinch of salt

Mix flour, baking powder and salt, sifting four times. Heat milk to boiling point in double boiler, pour over dry ingredients and work until smooth. Add egg whites well beaten, pushing gently back and forth with spoon. Bake in moderate oven 40 minutes.

This cake is especially nice for children's school lunch, or to serve with Spanish cream.

MRS. MINNIE SMOAK.
4119 Nebraska avenue.

BUNNY COOKIES.
(Honorable Mention.)

½ cup butter (Jumbo roll)
1 cup sugar
2 eggs
3 cups flour (Sanitary)
2 teaspoons baking powder
½ cup milk
1 teaspoon vanilla flavoring

Cream butter, add sugar gradually. Beat eggs lightly and add to creamed butter and sugar. Add vanilla flavoring. Sift flour with baking powder; add alternately with milk to other ingredients until a soft dough is formed. Take small quantity of dough at a time and roll out to one-quarter inch thickness on well-floured board. Cut with rabbit cookie cutter and put raisin in each cookie for eye. Place one-half inch apart on greased baking sheet and bake in quick oven for fifteen minutes until light brown. These will delight the children at Easter. This recipe makes two dozen cookies.

MRS. F. LONG.
1117 B street southeast.

GINGER ALE FRUIT SALAD.
(Honorable Mention.)

1 cup diced canned pears
1 cup diced canned peaches
1 cup Rock Creek ginger ale
1 tablespoon preserved ginger cut fine
2 tablespoons lemon juice
2 tablespoons sugar
1½ tablespoons gelatine
¼ cup cold water

Bring diced fruits and juice to boil, dissolve gelatine in cold water and add to fruit. Add sugar, lemon juice and preserved ginger. When cool add ginger ale and stir as it thickens. Put in molds and chill. Serve on lettuce with boiled dressing and whipped cream, half and half. All ingredients at Atlantic & Pacific stores. Sincerely,

MRS. E. JACOBSON.
3304 Warder street northwest.

SUMMER SUPPER MENU.
(Honorable Mention.)

Crab Salad with Mayonnaise
Mixed Sweet Pickles Olives
Bread-Butter (District Grocery Stores)
Swing's Coffee
Lemon Pie

MISS ALICE KERFOOT.
Riverdale, Md.

APPLE DUMPLINGS SUPREME.
(Honorable Mention.)
Dough.

2 cups Sanico Flour
2 tablespoons sugar (Sanitary)
4 tablespoons shortening (District Grocery Stores)
½ teaspoon salt
4 teaspoons baking powder
¾ cup of milk (District Grocery Stores)

Spread.

5 medium-sized cooking apples (Sanitary)
2 cups of sugar (Sanitary)
1 pint water
Cinnamon.
About ½ pound Land o' Lakes butter

Sift flour, 2 tablespoons sugar, salt and baking powder together, mix in shortening and make into a soft dough with the milk. Roll out about half-inch thick, then spread the finely chopped apples (which have been pared and cored) over this dough, sprinkle with cinnamon and a little sugar, then roll up like a jelly roll. Meanwhile put 1½ cups of sugar into the pint of water and let cook until sugar is all dissolved, then cut the roll into pieces about 2 inches wide. Place with cut side down in the hot syrup, put small piece of butter on top of each and sprinkle with a little more sugar and cinnamon, then bake in hot oven until apples are baked and the crust is a golden brown. Dish out, putting a little of the sirup over each; this can be made even more delicious by placing on top of each dumpling a spoonful of sweetened whipped cream, made by using the cream from the top of a quart bottle of Chevy Chase Dairy milk (also obtained from the Sanitary).

This is an inexpensive and a most delicious dish and can be served at any time of the year.

MRS. HATTIE P. TOLSON.
3646 Park place northwest.

The Homemaker

By NANCY CAREY

RECIPES NECESSARY FOR WEEK-END PLANS.

YOU are right about St. Roche being a harvest festival, Mrs. L., but it is not essentially a spring festival and, therefore, not particularly of the moment for your church supper. The occasion arises from St. Roche, born in Montpelier, France, about 1280—born to be early an orphan with a vast patrimony, which he distributed among the poor and set forth, thereafter, on a pilgrimage to Rome. In that and other Italian cities he devoted himself to the care of the poor (and rich as well), among whom a great plague was raging, and which he subsequently took himself. The story is an intriguing one. When himself ill, St. Roche crawled off alone into a woodland near Piacenza, when his hour of need found him at his self-appointed nursing, and his little dog went back and forth from the city, fetching him bread in his mouth and helping him through his illness. Upon recovery the good man of mercy returned to his old home, but was so changed that he was unrecognized and thrown into prison. Believing it to be the will of God, St. Roche endured, without identifying himself, five long years of confinement and hardship, at the end of which he died in his cell. Legend has it that the jailer found him sleeping, with a great white light brilliantly enveloping him—a paper lay beside him with the words "Ceux qui sont frappez de peste et imploreront la favour de Sainct Roche seront queris." ("Those who are struck of the pestilence and implore the favor of St. Roche will be healed.") It was thus learned who was this man who had died in their jail and his was henceforward martyrdom's name.

Only after a century, however, was the memory of St. Roche revived outside his native city, at the time of the Great Church Council of 1414. But we must be brief and skip the rest of the story. Suffice it to say that in England his festival on August 16 used to be celebrated as a "harvest-home" occasion, with dancing in the churchyard, and was always accounted the great harvest festival of the year.

This is a sketchy picture at best, my dear, for lack of space, but it will serve to answer your question as to whether or not it is proper to build your spring festival around this saint's day. St. Roche is the patron of prisoners and the sick, especially the old-time "plague-sick," and by virtue that revival of his memory in 1414 (in Italy) he is now feted in some parts of the world in connection with a full, fine harvest. You will, I hope, be able to judge what you wish to do from the foregoing and I wish you success in your venture.

Roast Chicken.

Thoroughly clean the chicken. Stuff, place on its side and rub the entire surface with salt, then with butter, giving special attention to the legs, wings and breast. Dredge with flour and place on a rack in a dripping pan. Put the chicken into a hot oven and when the flour begins to brown reduce the heat to moderate. Baste every fifteen minutes for the period of cooking. Start the basting with a half cupful of butter added to a half cupful of boiling water, and after the fat from the bird has seeped into the pan the mixture in the pan may be used to carry on the basting. It may be necessary to cover the chicken with a brown paper if it seems toward the end of the cooking to be browning too fast. It may be cooked in a double cooker if desired. A tender chicken requires about twenty minutes' roasting to the pound.

Giblet Gravy.

Cook giblets until tender, drain and chop fine, saving liquor. Make gravy in pan in which poultry was roasted. Measure fat, add an equal quantity of flour, blend well and stir until a golden brown. Add giblet liquor and cook until smooth, stirring constantly. Season to taste with salt and pepper. Thin to desired consistency with cold water or vegetable liquor and serve.

Fresh Strawberry Tartlets.

Cut plain or rich pastry in rounds of size to cover inverted muffin tins. Cover outside of pans, prick several times and bake in a hot oven. Put chilled cream filling to one-quarter inch thickness in bottom of each shell. Cover with berries that have been glazed in rich sugar sirup (two cupfuls sugar to one cupful water). Boil the sirup down until jellied, chill and pour over all. Serve cold with a few whole berries on top. (Stoned red cherries may also be used if desired).

THE WEIGHT GUIDE.

Indicating the Normal Caloric Value of Food Required for Breakfast By the Average Woman.

For individual assistance, write to Nancy Carey, sending a stamped, self-addressed envelope, and give age, weight, height and habits of life.

Breakfast Allowance, 400 to 600 Calories, Approximate Measurement.

	Calories
Grape juice, ½ cupful	100
Scrambled eggs, ¼ cupful	100
Muffins, toasted, 2	250
Strawberry jam, 1 tablespoonful	50
Coffee, cream, 1 tablespoonful, and sugar, 1 teaspoonful	45
Total calories	545

Reduced (to Lose Weight).

Breakfast Allowance, 200 to 250 Calories, Approximate Measurement.

	Calories
Grape juice, ½ cupful	100
Scrambled eggs, ¼ cupful	100
Toast melba, 2 slices, ⅛ inch thick	40
Coffee, clear	—
Total calories	240

Answers to Readers.

Dear Miss Carey: I am five feet seven inches tall, 45 years old and weigh 180 pounds. I am gaining all the time, though I try not to eat the things I know make me so heavy. I have such a desire to eat continually and am very miserable. No matter how hard I work, I just get fatter and fatter, and so am coming to you for help. If I could lose just 20 pounds I'd be happy. MRS. S.

The charts indicate a weight of about 154 pounds for you, Mrs. S., so that you could very nicely do with a loss of even 20 pounds. It may be that 160 would be the best weight for you, for, after all, the weight at which one feels and looks best is without a doubt the weight to which to aspire.

Suppose you let us have your name and address on a stamped envelope. We shall send you at once our menus and suggestions for reducing. Study them carefully, preparing your diet accordingly, and make up your mind to stick to it for at least one month. You see, even though you may be avoiding the foods which make fat, you are probably not eating enough of the bulky foods, the fruits and green vegetables, which will not only satisfy your appetite but which will supply the vitamins and minerals so necessary for health and vitality. Without realizing fully the exact amount indulged in, you are probably taking more calories than you need by way of snatches between meals and bedtime lunches. Hunger is a very difficult thing to ignore—in fact, I doubt very much if it ever has been for long—and it is only natural that you satisfy its cravings in one way or another. So, eat plenty of fruits and generous servings of vegetables, two salads daily, two glasses of milk, skimmed or buttermilk, and whatever else you like besides, just so you always keep within your caloric allowance.

Let us hear from you soon and—buck up!

(Copyright, 1932.)

NEW ORLEANS DISH WINS POST AWARD

Recipe Offered by Mrs. J. L. O'Connell Is Named "Crab Jumbalaya."

From New Orleans, home of exotic Creole culinary creations, comes this week's Post $5 recipe winner.

This formula, which was submitted by Mrs. J. L. O'Connell, of 934 I street northwest, is for "Crab Jumbalaya." She says that it is a popular New Orleans dish.

With the interesting ingredients which are named below this recipe should result in an appetizing and tasty sea food dish.

To be eligible for the weekly recipe awards of The Post, formulas which are submitted should use some of the products which are advertised on the Saturday food page of The Post.

Mrs. O'Connell's winning recipe follows:

6 crabs
2 cups rice
1 can tomatoes
1 green pepper
1 large onion
6 cups water

Fry onion in any desired fat; add tomatoes, pepper cut fine and water. Clean fresh crabs and cook all together in deep utensil. Salt and pepper to taste; a little garlic may be added if you like the flavor. When mixture comes to a boil add the rice. Cook about 30 minutes or until rice is done. Serve hot. Fresh shrimp may be substituted for the crabs.

Ingredients from Sanitary or District Grocery Stores.

Fruit Rice Parfait.

Press out all the syrup from crushed pineapple in a No. 2 can, drain a No. 2 can of apricots, and combine the syrups. Bring to boiling, add one-fourth cup rice, boil five minutes, then cook over boiling water until the rice is very tender and the liquid all absorbed. Add one-fourth cup sugar, the drained pineapple and the apricots pressed through a sieve. Chill thoroughly. Just before serving, fold in one cup beaten cream. Pile lightly in glasses and garnish with a bit of preserved ginger. Serves eight to ten.

OUR DAILY FOOD

By COLONEL GOODBODY

"RECEIPTS" FROM ANCIENT COOKERY LORE

I'VE been reading a book about medieval feasts in England, written by William G. Mead. The food of the Middle Ages consisted principally of meat and fish—meat for ordinary days and fish for fast-days. Pork was the favorite, though beef and mutton were also popular.

Looking over the old "receipts" you find that the meat was often ground to a paste, or minced, or seasoned with a great quantity of spices.

Every kitchen must have had a chopping block and a large wooden bowl for cutting meat into small pieces, if we believe the old "receipt" books, which contain many specimens like this one:

"Take eels . . . and chop them in fair slices. Hew fair butts of calf or pork, . . . all small. Take butts of pork and smite them in pieces. Take the paunch of a sheep and let it boil till it be tender, then lay it on a fair board and cut it in small pieces of the breadth of a penny."

Of course, these recipes were used in the days before forks were invented, and it was quite necessary that the contents of each dish be soft enough to be eaten with a spoon, or dipped up with the fingers.

There were few simply-prepared dishes in the Middle Ages. As Mr. Mead says, "The ideal, apparently, was that nothing should be left in its natural state, but rather deviled and hashed and highly spiced and mixed with a dozen or a score of other ingredients, so that no one might have an inkling of what a dish was composed."

Even oysters were dressed up with sugar and spices, with ginger and saffron and powdered pepper.

The other day I looked through a collection of ancient cookery books, and wrote down some of the most interesting recipes. They are all vague as to proportions—like this one: "Take hens and pork, and seethe them together; take the liver of hens, and pork, and hew it small, and grinde it all to dust; take bread grated and do put it thereto; and temper it with the self broth, and bind it together with yelks of eggs, and cast powder thereon fort; boil it, and look that it be not stonding." (stiff).

In a later book "The Art of Cookery Made Plain and Easy," there were directions "to dress calf's chitterlings curiously." In another, printed in 1600, I found "The most kindly wale to preserve plums."

In "The Accomplisht Cook or the Art and Mystery of Cookery," printed in 1678, there are bills of fare for every month in the year. "Also," according to the author, "how to set forth the meat in order for that service, as it was used before hospitality left this nation."

I found a menu for All-Saints Day—in November. The first course alone included twenty dishes, beginning with oysters, continuing through beef and capons and geese and ducks and mutton, venison and swans, veal and roast turkey, and ending with "a double-bordered custard." The second course includes twenty more dishes—oranges and lemons, and more meat dishes—pig and lamb and ducks, "a couple of pheasants," several varieties of fish, three brace of partridge, and then a dish of spinach. After the spinach, a roll of beef, a cold goose pie, and so on and so on until we finally reach the dessert—jellies and tarts and gingerbread, "and other fruits," according to the original bill of fare.

Is it any wonder that the old cookbooks included a few chapters of medicines and salves, and "broths for the sick?"

Market Meanderings

By MILDRED REED BUNDY

Purchase of Flowers Made Attractive at Local Market; Bananas Cheap and Strawberries More So; Texas Sending Its Sugar Corn.

Many a garden in Washington and hereabouts will bloom more brightly this summer because many a gardener has consulted a certain yellow-haired girl who sells plants at the door of a big, downtown market. Over the small counter of her small quarters, with her pleasant face and bright hair and willing person so well placed among the pinks and petunias, the calendulas, the columbines and the climbing roses, there is much valuable information given with or without the purchase of her wares.

Possible customers among the flower fanciers, whether they be professional gardeners or eager amateurs, are not quickly or simply satisfied. The Meanderer decided after watching this girl flower marketer deal with the species. For flower fanciers are given to rhapsodizing. They are always thirsty for more knowledge of their hobby. They compare notes untiringly. They feel impelled to tell at every opportunity about their gardening success. All of this the flower seller seemed to know and endure. If the customer has irritated the young marketer, the customer goes away without knowing it. No words told the Meanderer that life is sometimes a bit thick for the golden-haired plant vender. Slightly crooked smiles that might look like an expression of exasperation if they were not accompanied by tolerant twinkles in her eyes were the only clews the Meanderer had to the daily shop philosophy of her new friend.

"Dearie, I want to buy for three people * * *" one customer began at the flower booth. The customer was a well-groomed, well-meaning woman toward whose kind the advertisements for "The larger sizes" in smart gowns are directed. Buying three plants for the window box of an apartment house neighbor, buying a dozen zinnias for another neighbor and an assortment of plants for herself that should make her garden a riot of color soon, this customer consumed an unbelievable amount of time. She went away highly hopeful of her potential gardens in paper bags.

One of the values, attractive to thrifty gardeners that the little flower booth was offering was a dozen petunia plants for 50 cents each. Zinnia plants were 35 cents a dozen. Clove pinks, Chinese pinks and outdoor carnations were three plants for 25 cents, as were delphiniums.

Soon the summer prices for bananas, always so low in Washington, will be in effect, prophesied a dealer in wholesale bananas to the Meanderer this week. This dealer brought his customary several hundred bunches of bananas from Baltimore this week by truck. Three boats carrying approximately 20,000 bunches of bananas, come into Baltimore each Monday from South American ports. During the heaviest part of the banana shipping season an additional boat comes with its cargo on Thursday of each summer week. The shipments to Baltimore serve Maryland, Virginia, the District and nearby Pennsylvania. The retail price of bananas in Washington was as low as 10 cents a dozen in some markets.

"The bottom dropped right out of the strawberry market early this week," is a statement that might be made unanimously by those who buy and those who sell the berries in Washington. What was an advantageous buy in strawberries for the Washington consumer was probably a bitter disappointment to the grower.

"Prices were lower on berries this week than I've ever known them to be," one well-known wholesale merchant in the Southwest market told the Meanderer. "How many years would that cover?" the Meanderer asked. "Well, I've been in this business since I was about big enough to walk." So it might be deduced that not in more than 30 years have berries been so cheap in Washington. The Meanderer hesitates to quote a price, since it was so variable, but crates of 32 quarts of perfect quality sold for $1.50 or less, from the wholesale markets. Few retail shops asked more than 10 cents per quart.

And while she put away her bargain strawberries for next winter's enjoyment, the Meanderer thought of how many quarts of such pleasure Washington will have at the expense of the strawberry growers.

Persian lime pie seems to the Meanderer an excellent suggestion for a summer dessert. It is made like lemon pie, using the juice of the attractive green Persian limes now on the market instead of lemon juice. A small quantity of the lime juice may be used, because it is concentrated, and the extra cost of the limes, therefore, is not appreciable.

Sugar corn from Texas this week is a new suggestion only for the marketing housewife with a well filled purse, for the corn sold at not less than three ears for 25 cents. Often it was labeled 10 cents an ear.

SANITARY GROCERY CO. (Inc.)
LOW PRICE LEADERS — WHERE QUALITY COUNTS
ALSO OWNING AND OPERATING
These Prices Effective in Washington and Vicinity — PIGGLY WIGGLY — These Prices Effective in Washington and Vicinity

SPECIAL SALE

Del Monte vitamin-protected FRUITS VEGETABLES & OTHER FOODS Foods

You know Del Monte quality . . . here are some astonishingly low prices . . . effective today only.

ASPARAGUS	Picnic Tips	2	cans	25c
ASPARAGUS	Small Green	2	cans	45c
PEACHES	large halves	2	big cans	29c
PEAS	Early Garden Variety	3	cans	43c

. . . in addition to the above Del Monte items we are offering our full line at drastically cut prices for today only.

STANDARD TOMATOES	big can			10c
SANICO JELLY	6 flavors	3	glasses for	25c
LIBBY'S	TOMATO JUICE	3	cans for	23c
HERSHEY'S COCOA			POUND CAN	19c
CHIPSO	3 small packages	20c	2 large packages	35c
IVORY SOAP	GUEST SIZE	4	cakes for	15c
IVORY FLAKES	2 Small Packages	17c	Large Package	20c
JUMBO	Country Style Roll BUTTER	2	lbs.	45c
SANITARY BUTTER		2	lbs.	45c
LAND O'LAKES BUTTER		2	lbs.	53c
PURE LARD	Bulk or Carton	4	lbs.	25c
SPECIAL COFFEE			lb.	19c
GREEN BAG COFFEE			lb.	25c
SANICO Finest COFFEE			lb.	35c
BREAKFAST EGGS	Government graded and certified		doz.	25c
SANICO FRESH EGGS			doz.	22c
PURITAN SLICED BACON			lb.	23c
CLOVER SLICED BACON			lb.	17c
FANCY CANTALOUPES	2	for		23c
FRESH PINEAPPLES	3	for		25c
NEW POTATOES	5	lbs.		17c
RIPE TOMATOES	2	lbs.		29c
CORN ON THE COB	3	ears		25c
STRINGLESS BEANS	3	lbs.		17c
SANICO MAYONNAISE		½ pt.		13c

In Our Meat Markets

SMOKED HAMS		lb.	12c
LEG OF LAMB		lb.	19c
CHUCK ROAST		lb.	14c
WONDER MEAT		lb.	25c
SANICO HAMS	Uniform in Flavor, Finest in Quality, Moderately Priced.	lb.	17c
PREMIER	SALAD DRESSING bottle		10c & 25c
JUMBO BREAD		POUND LOAF	5c

Try! This New Item
Unsurpassed for Sunday Breakfast
SANICO COFFEE CAKE
Delicious in taste—made of butter, yeast, egg yolks, glazed cherry, glazed pineapple, pecans, citron, lemon and orange peel—try one today. Each 25c

•KIDWELL'S•
MARKETS
Eleven Convenient Markets
SMOKED HAMS
11½c Pound
Sugar 3¾c lb.

502 K St. N.W.	3104 M St. N.W.
305 9th St. N.W.	5218 F St. N.W.
3272 M St. N.W.	8215 Ga. Ave., Silver Spring.
2153 Pa. Ave. N.W.	Northeast Public Market.
2611 14th St. N.W.	12th & H Sts. NE.
406 H St. N.E.	
7th & C Sts. S.E.	

When Planning Your Marketing for
WEEK-END MENUS
LET US SUGGEST:
For Sunday Dinner—
Iced Cantaloupe
Choice of
Creamed Sweetbreads on Toast
or
Forequarter of Spring Lamb, Boned and Rolled Buttered New Potatoes
Choice of
Green Corn, Lima Beans or Fresh Asparagus
Iced Tea with Persian Limes
Watercress Salad
Hard Rolls
Blackberry Pie, or
Fresh Strawberry Sundae
"If It's Eatable, We Have It."
NEW
CENTER MARKET
5th Street, K to L Street N.W.
Two Hours Free Parking to Patrons—Park Opposite Market on New York Avenue.

LOOK FOR THE RED CHECKERBOARD Wrapper

Charles Schneider Baking Company

The Newest Addition to the Sanico Family—
BUTTER AND EGG BREAD

Rich egg yolks and high-score butter are used in making this distinctive new-type bread.

As good as this bread is, it's even better toasted.

Pound Loaf 10c
SANITARY STORES & PIGGLY WIGGLY

D. G. S. Inc.
Genuine Spring
LEG of LAMB
21c Pound

POLLY TRENT
HOME MADE CANDY
55c A POUND
516 12th STREET N.W.

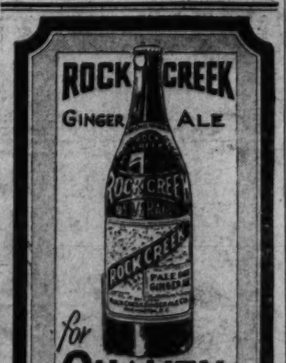

for QUALITY

Finer ingredients than those used in the making of Rock Creek Ginger Ale cannot be bought at any price.

A & P
TINY SIFTED
PEAS
2 Medium Cans 25c
THE GREAT Atlantic & Pacific TEA CO.

ASK FOR Auth's
Frankfurter Sausage

TOWN CLUB COFFEE
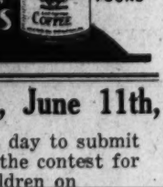

Swing's
35¢ POUND

Saturday, June 11th,
is the last day to submit essays in the contest for school children on
"George Washington, The Miller,"
in which prizes of $150 in gold are being offered by the makers of
Washington FLOUR

The requirements are easy and the prizes worth striving for. Every pupil in the schools in and around Washington—public, private and parochial is eligible. Only the children of employees of Wilkins-Rogers Milling Co. are excepted.

Look in the Evening Star June 2nd for the rules governing the contest.

Write your essay NOW and mail it to
Wilkins-Rogers Milling Co.
Washington, D. C.

GRAIN PRICES SLUMP ON AID BILL REPORT

Wheat, Corn and Oats Lose, With Gains in Provisions; Exports Continue.

Chicago, June 3 (A.P.).—Quick setbacks of more than 2 cents a bushel in wheat late today accompanied announcement the $2,300,000,000 Garner relief bill had been favorably reported.

Wheat traders construed the announcement as bearish, and a flood of stop loss selling followed, with the market collapsing to the lowest point touched in almost a month. The fact that the proposed tax increase on produce exchange transactions might remain in the new tax bill did not conduce to improve trade sentiment.

Wheat closed nervous, ⅞ to 1⅛ cents under yesterday's finish, corn ¼ to ⅝ cent down, oats ⅛ to ½ cent off, and provisions unchanged to 5 cents up.

The turn in wheat prices came after the market had developed an upward trend in connection with an advance of securities. Aside from the stronger tone in stocks, however, wheat bulls had little help, save for some enlargement of export trade, seaboard advices indicating liberal foreign buying of United States hard winter wheat again today in addition to overseas purchases of 1,100,000 bushels of hard winters yesterday.

Argentine offerings of wheat abroad were reported light, and other signs indicated that at present North America's stock of wheat was the main source of supply for Europe.

Some buying at the last on the part of traders in a position to collect profits caused something of a rally from the day's bottom, but there was little confidence shown.

Bears put stress on reports that spring wheat prospects were unusually good, and that frequent rains were minimizing likelihood of grasshopper damage. Late reactions in the New York stock market were a contributing bearish factor.

Futures Price Range.

	High	Low	Close
Wheat—			
July, new	56½	54⅞	55
Sept. new	58⅝	57	57
Dec.	61¾-⅞	60	60¼-⅜
Corn—			
July	30⅛	28¾	29¼-⅜
Sept.	32¾	31¾	32⅛-¼
Dec.	33⅝	32½	32⅞-33

Cash Grain.

Wheat, No. 2 red, 55; No. 2 mixed, 56@57.

Corn, No. 2 mixed, 30½; No. 3 mixed, 30; No. 1 yellow, 30¾@31; No. 2 yellow, 30¾@31; No. 1 white, 31; No. 2 white, 30¾@31.

Oats, No. 2 white 23@23½; No. 3

BANK STOCKS

New York, June 3 (A.P.).—Over-the-counter market:

BANKS.	Bid.	Asked.
Chase Natl	24¼	26¼
Commercial	100	108
Fifth Avenue	1150	1250
First Natl	910	1010
Manhattan	16¾	18¾
Natl City	29⅛	31⅛
Public	17¼	19¼
TRUST COMPANIES.		
Bankers	43	45
Brooklyn Trust	132	147
Cen. Hanover	88	92
Chemical	29	30
*Continental	12¼	14¼
*Ex dividend.		
Corn Exchange	44	47
Empire	14	16
*Guaranty	200	205
Irving	15¼	16¼
Manufacturers	19	21
New York Trust	58	61
Title G. & T	31¼	34¼
United States	950	1050
INSURANCE.		
Aetna Cas	17¼	20¼
Aetna Fire	17¾	19¾
Aetna Life	14¼	15¼
Agricultural	25	35
Amn. Surety	8¼	11¼
Balt. Amn	1¼	2¼
Boston	200	230
Conn. Gen. Life	28	31
Fid. & Dep	28½	31½
Firemen's Ins	4⅞	6⅜
Franklin Fire	7⅛	9⅛
Glen Falls	27	29
Globe & Rut	36½	51½
Great Amn	6¾	8¼
Hanover	14	16
Hartford Fire	24¼	26¼
Home Ins	7¾	9¾
Kansas City	500	600
Mass. Bond	9	12
Natl. Fire	22	24
Natl. Liberty	2	2½
North River	5⅞	7⅞
Phoenix	32¾	34¾
Prov. Wash	9¼	11¼
St. Paul Fire	75	85
Sun Life	140	190
Travelers	276	351

WASHINGTON PRODUCE

BUTTER—One-pound prints, 18@22; tubs, 17@20.

POULTRY—Alive: Turkeys, young toms and hens, 12@15; old toms, 10; spring broilers, reds, 19@21; Plymouth Rocks, 22@23; Leghorn, 16@18; hens, 14; roosters, 8. Dressed: Turkeys, old toms, 12; young toms and hens, 18@20; spring broilers, reds, 23; Plymouth Rocks, 25@26; Leghorns, 19@21; hens, 17; roosters, 11; Long Island ducks, 15@17.

EGGS—Hennery, 14; current receipts, 12.

MEATS—Beef, prime, 13; choice, 12; good, 11; veal, top, 11; medium, 10; pork loins, 11@12; spring lamb, 15@16; fresh hams, 12@13; smoked hams, 13; strip bacon, 15@16; lard, bulk, 7; packages, 7½; compound, 6½.

LIVE STOCK—Hogs light and medium, 3.00@3.50; heavy, 2.25@3.25; pigs, 3.00@3.50; calves, 3.00@5.50; lambs, 5.00@6.00.

FRUIT.

STRAWBERRIES—North Carolina, 32-quart crates, 2.00@2.75; Eastern Shore, Md., 2.00@3.75; Delaware, 3.25@3.75.

ORANGES—Florida, all sizes, 4.00@4.50; California, 3.75.

LEMONS—5.00@6.50.

PEARS—Best, 3.50@4.00; poorer, 3.00@3.25.

ALLIGATOR PEARS—3.50.

GRAPEFRUIT—Florida, boxes, all sizes, 4.00@4.50.

BANANAS—1.00@1.50.

PINEAPPLES—2.00@2.25.

LIMES—Per 100, 2.00.

HONEYDEWS—3.75@4.00.

GRAPES—Almeria, 3.00@3.25.

CHERRIES—California, best, 2.00@2.25.

WATERMELONS—Florida, Tom Watsons, 25@1.00.

CANTALOUPES — California, Salmon Tints, standards, 36s-45s, 3.25@3.50; standard flats, 12s, 1.35@1.50; jumbos, 36s-45s, 3.75@4.00; jumbo flats, 11s, 1.90@2.15; ponys, 2.50@3.00.

APPLES — Bushel baskets, 1.00@1.25; box stock, 1.50@2.00.

BLACKBERRIES — North Carolina, 32-quart crates, 4.50@5.50.

VEGETABLES.

PEAS—Virginia, Norfolk section, 5-peck hampers, 1.00@1.25; bushel hampers, 50@75c.

GREEN CORN—Texas, bushel baskets, 3.00@3.25; Florida, standard crates, 1.00@1.50.

OKRA—Florida, bushel hampers, 1.50@2.00.

CUCUMBERS—North Carolina, bushel hampers, 1.50@2.00.

KALE—Maryland, bushel baskets, 50@60c.

SPINACH — Maryland, bushel baskets, 65@75c.

TURNIPS—North Carolina, 4c per bunch.

CABBAGE—Virginia, half-barrel crates, Pointed type, 1.00. North Carolina, 1½-bushel hampers, Pointed type, 1.00@1.25.

LETTUCE — California crates, Iceberg type, 4-5 dozen, 3.00@4.50.

ONIONS—Texas, 50-lb. sacks, Yellow Bermudas, U. S. Commercial, 1.10@1.25.

POTATOES—Old stock: Maine, Green Mountains, U. S. No. 1, 150-lb. sacks, 1.75@1.90; 100-lb. sacks, 1.15@1.25. New stock: Stave barrels, Cobblers, U. S. No. 1, North Carolina, 3.50@4.00; South Carolina, 3.75@4.00.

TOMATOES—Florida, lug boxes, green and turning, wrapped, 6x6 and larger, 2.25@3.25; Texas, lug boxes, ripes and turning, wrapped, 6x6, 3.00@3.25.

SNAP BEANS—North and South Carolina and Florida, bushel hampers, green, flat type, 1.00@1.25; holdovers, 80@75c.

PEPPERS — Florida, 1½-bushel crates, fair condition, 3.00.

EGGPLANT—Florida, 1½-bushel crates, 2.00.

BEETS—North Carolina, crates, 3-dozen, 1.50.

SQUASH—North Carolina, bushel hampers, white, 1.25@1.50.

NEW YORK STOCK EXCHANGE TRANSACTIONS OF YESTERDAY

[illegible] year ago 2,846,070; two years ago 7,154,980; January 1 to date, 139,202,951; year ago, 233,492,734; two years ago, 422,795,689.

Sales in hundreds	High	Low	Last	Chg.	Bid
A					
2 Abitibi P & P	⅞	⅞	⅞		⅞
15 Adams Exp	2¼	2	2⅛	+ ⅛	2
4 Addressograph (1)	10¼	10¼	10¼		10⅛
18 Affiliated Prod (1.60)	6	4⅞	5½	+ ¾	5
115 Air Reduction (3)	40⅞	38	39	+ 1	38¾
26 Alaska Juneau (½)	10⅛	9⅞	10	+ ⅛	10
6 Alleghany	¾	½	¾	+ ¼	⅝
5 Alleghany pf $30 ww	1	1	1	+ ¼	1
2 Alleghany pf $40 ww	⅝	⅝	⅝	— ⅛	½
364 Al Chem & Dye (6)	53⅜	50	50¾	+ ½	50¾
4 Al Chem & Dye pf (7)	100	100	100		100½
6 Allis-Ch Mfg (1½)	5⅜	5	5⅜	+ ⅜	5
6 Alpha Port Cem (1)	5⅞	5¾	5⅞		5¾
1 Am Ag Chem Del	3¾	3¾	3¾	+ ¼	3½
8 Am Bank Note	7	6¼	7	+ 1	6⅝
2 Am Beet Sug	⅜	⅜	⅜		¼
4 Am Brake Shoe (1.60)	7	6½	7	+ ½	7
.20 Am Br Shoe pf (7)	45½	45	45½	+ 1	45
676 Am Can (4)	40½	38	39	+ ⅜	38⅞
3 Am Can pf (7)	101	96	100	+ 5	99
5 Am Car & Fdy	3⅞	3⅜	3¾	+ ⅛	3½
.40 Am Car & F pf (7)	25	24⅛	24⅛	+ 3	21½
14 Am Chicle (3b)	20	18¾	20	+ 1½	19⅝
9 Am Coml Alco new	12¼	11¾	12		12
12 Am & For Pow	2⅜	2¼	2¼	+ ¼	2¼
4 Am & F P $6 pf	5⅞	5½	5⅞	+ ⅞	5½
8 Am & F P $7 pf	8	7¼	7½	+ 1	7
5 Am & F P 2d pf	4	3⅛	3½	+ ⅞	3½
1 Am Hide & Leather	1¼	1¼	1¼	+ ¼	1
1 Am Hide & Leather pf	6	6	6	+ 1	6
34 Am Home Prod (4.20)	30⅞	28	29⅛	+ 1⅝	29
8 Am Ice (2)	12⅞	11½	12⅞	+ ⅞	12¼
8 Am Internat	3½	3	3¼	+ ⅜	3
3 Am Loco	4⅝	4½	4⅝	+ ⅛	4¼
3 Am Loco pf (7)	35½	35	35		34½
11 Am Mach & Fdy (1.40)	10	9½	9⅞	+ ⅞	9½
1 Am Metal	1¾	1¾	1¾	+ ¼	1¾
2 Am News (3)	18	16	18	+ 2	16
69 Am P & L (1)	5⅛	4⅛	4¾	+ ¾	4½
7 Am P & L $6 pf (6)	21	16½	21	+ 5	21⅛
1 Am P & L $5 pf (5)	15	15	15	— ¼	14½
76 Am Rad Std San	4	3⅝	4	+ ¼	3⅞
33 Am Roll Mill	4⅝	3⅞	4½	+ ¾	4⅜
1 Am Safety Raz (3)	14½	14½	14½	+ ¾	14½
.10 Am Ship Bldg (3)	11	11	11	— 1	11
25 Am Smelt & R	7	6⅜	7	+ 1⅛	6½
6 Am Smelt pf (7)	34¼	31	34¼	+ 3¼	34½
6 Am Smelt 2 pf (6)	23⅛	20	23⅛	+ 3⅛	24
3 Am Snuff (3)	23½	23	23½	+ ½	22¼
1 Am Steel Fdrs	3¼	3¼	3¼	+ ⅛	3¼
13 Am Stores (2)	22¼	21⅞	22¼	+ 1	21⅝
4 Am Sugar Ref (2) XD	14⅛	13½	14	+ 1	13⅛
781 Am Tel & Tel (9)	89½	86	86⅛		86⅝
28 Am Tob (5)	49	45½	46½	+ 1½	46
320 Am Tob B (5)	52¾	48⅞	49⅞	+ 1⅝	49⅞
3 Am Tob pf (6)	99	98½	99	+ 3	98½
2 Am Type Fdrs	5¼	4	5¼	— ¼	4¾
39 Am Wat Wks (2)	15⅛	12⅝	14⅞	+ 2½	14⅛
2 Am W W 1 pf (6)	34	33	33	+ 7	32
5 Am Woolen	2½	2	2½	+ ¾	2
15 Am Wool pf	20¾	18½	19⅛	+ ¾	19
46 Anaconda	4	3½	4	+ ¼	3⅞
5 Anchor Cap (2.40)	6½	6½	6½	+ ½	6½
.10 Anchor Cap pf (6½)	40¼	40¼	40¼	— 2¼	40
5 Assd App Ind	1	1	1		1
3 Assd Dry Gds	3⅛	3	3	— ⅛	3
1 Assd Dry Gds 2d pf (7)	20	20	20		
191 Atch T & S F (2½g)	29¼	27⅜	27⅞	+ ½	27⅞
2 Atchison pf (5)	45¼	45¼	45¼	+ 2¾	45
2 Atl Coast Line	12¼	12	12¼	+ 1¼	12½
1 Atl G & W I pf	7⅞	7⅞	7⅞	— ⅛	7
42 Atl Refin (1)	10½	9⅝	10½	+ ⅝	10½
.30 Atlas Pow pf (6)	49½	49½	49½		49
308 Auburn Auto (4a)	37½	34¾	36	+ 1¼	36
1 Aust Nich pr A (1½)	12	12	12		12
39 Aviation Corp	1⅞	1⅝	1⅞		1¾
B					
7 Baldwin Loc	3	2½	2¾	+ ½	2½
50 Balt & Ohio	5	4½	4⅞	+ ⅛	4½
7 Balt & O pf	7⅛	6	7⅛	+ ⅛	7
.50 Bamberger pf (6½)	71½	71½	71½	— 1¼	71¼
.10 Bang & Ar pf (7)	50½	50½	50½	— ½	50
16 Barnsdall	4	3⅝	4	+ ⅛	3⅞
.50 Bayuk Cigar	4	4	4		3½
.20 Bayuk 1 pf (7)	36	36	36		36
8 Beatrice Cr (2)	18½	17⅜	18		17¾
39 Bendix Aviat	5¾	5	5½	+ ½	5½
7 Best & Co	7⅜	6⅞	7	+ ¼	7
38 Bethlehem Stl	9½	8½	8¾	+ ⅛	8⅝
5 Beth Stl pf (7) XD	28¼	27¾	28	+ ¼	28
1 Bohn Alum	6	6	6	+ 1⅛	6
115 Borden (3)	25¼	23⅜	24¼	+ ⅛	24⅛
14 Borg-Warner	4¼	3⅞	4	+ ⅛	4
11 Briggs Mfg (1)	4¼	4	4¼	+ ⅛	4⅛
5 Bklyn & Qu T	4⅜	4	4⅜	+ ⅛	4
2 Bklyn & Qu T pf (6)	32	31	32		32¼
736 Bklyn-Man T (4)	26½	22¾	24½	+ 1½	24½
109 Bklyn-M T pf (6)	47	44¾	46	+ 1	46
8 Bklyn Un Gas (5)	57	54½	54⅝	+ 4⅛	54
1 Brown Shoe (3)	26⅛	26⅛	26⅛		26½
7 Budd Wheel	1⅛	1	1⅛	+ ⅛	1
1 Bullard Co	2½	2½	2½		2½
20 Burr Ad Mach (.80)	7½	7	7⅛	+ ⅛	6⅞
.60 Bush T 7% deb (7)	15⅞	15	15⅞	+ ⅞	14¼
.20 Bush T Bldg pf (7)	27	25¼	27	— 5	25
17 Byers Co	9	8⅛	8¼	+ ⅛	8¼
C					
1 Calif Pack	5	5	5	+ ¾	4⅞
4 Calumet & Hec	1¾	1½	1½		1¾
3 Canada D G Ale (1.20)	6⅝	6⅜	6⅜	+ ⅛	6
37 Canad Pac (1¼)	9⅜	8⅞	8⅞	+ ⅛	9
1 Cap Adm A	2¼	2¼	2¼	+ ¼	2¼
131 Case J I	21¾	19½	20	+ ⅛	20
7 Caterpil Tract (½)	5¼	5	5	+ ⅛	4¾
15 Cent Aguirre (1½)	8	7½	8	+ ⅛	7¾
.40 Century Rib pf (7)	78	70	78	+ 7¾	78
26 Cerro de Pas	4⅞	4½	4⅞	+ ⅛	4⅝
182 Ches & Ohio (2½)	13⅜	12⅜	12⅝	+ ⅛	12⅜
20 Ches Corp (2)	7¼	6¾	7	+ ⅛	6¾
16 Chi & N W	3⅛	2⅞	3	+ ⅛	2⅞
1 Chi & N W pf	6⅜	6⅜	6⅜	+ ½	5½
1 Chi Gt West	1⅞	1½	1⅞	+ ⅛	1⅝
4 Chi Gt W pf	4¾	4¼	4¾	+ 1⅜	3¾
2 Chi M St P & P	1	⅞	⅞	+ ⅛	⅞
6 Chi M St P & P pf	1½	1⅜	1½	+ ⅛	1¼
6 Chi Pneu T pf	2⅞	2⅞	2⅞	+ ⅛	2½
2 Chi Rk Is & P	3¼	3¼	3¼	+ 1¼	2¼
1 C R I & P 6% pf	5¾	5¾	5¾	+ 1¼	5
2 C R I & P 7% pf	5½	5	5½	+ 1	5
.10 Chi Yell Cab (2)	10½	10½	10½	+ 1	8
6 Childs Co	2¼	2¼	2¼	+ ¾	2¼
74 Chrysler (1)	6⅜	5⅞	6⅛	+ ¼	6
5 City Ice & F (3.60)	15½	15¼	15¼		15⅛
130 Coca Cola (8b)	91½	88¾	90	+ 1	89¾
2 Coca Cola A (3)	45	45	45		43⅞
39 Colgate Palm (2½)	15	14	14	+ ¼	14⅛
1 Coll & Aik	3⅜	3⅜	3⅜	+ ⅛	3
.10 Col & Sou	10	10	10		10
253 Colum G & El (1f)	7⅛	5⅜	7	+ 1⅞	6⅞
1 Col G & E pf A (6)	48	48	48	+ 8	43
2 Colum Pict vtc	4¾	4¾	4¾	+ ¾	4¾
34 Colum Carb (3)	17⅞	16½	17	+ ¾	16¾
46 Coml Credit (1½)	4½	4	4	— ⅛	4
.80 Coml Cr pf B (2)	13	13	13	+ 1	12½
5 Coml Invest Tr (2) XD	13	12	13	+ 1⅜	12¼
4 Coml Inv Tr cv pf (6h) XD	56¾	56¼	56¾	+ 1	56
4 Coml Inv Tr war stpd	¼	¼	¼		⅛
.30 Coml Inv Tr 7% pf (7) XD	96	96	96	+ 2¾	96
.10 Coml I Tr 6½% pf (6½) XD	88	88	88	+ ⅜	88
78 Coml Solv (.60) XD	5	4½	4¾	+ ⅛	4⅝
129 Comwlth & Sou (.30)	2⅛	1⅞	2⅛	+ ⅛	2
34 Comwlth & Sou pf (6)	31½	27½	31½	+ 4⅞	32
24 Congoleum-Na (1)	7⅛	7	7⅛	+ ⅛	7
1 Con Cigar (3)	6¼	6¾	6¼	+ 1⅛	6¼
.10 Con Cig 6½% pf xw (6½) EX	16	16	16	— 18⅜	15
4 Con Film	1⅛	1⅛	1⅛	+ ⅛	1⅛
1036 Con Gas (4)	38½	34⅜	37	+ 3	37
6 Con Gas pf (5)	77½	75	77	+ 2	76
4 Con Laundries (1)	6⅛	5¾	6⅛	+ ⅜	5⅞
59 Con Oil	4½	4⅜	4¼	+ ⅛	4¼
1 Con Oil pf (8)	86	86	86		86
1 Cont Bak B	½	½	½		½
13 Cont Bak pf (8)	27½	26¾	27⅛	+ 1	27½
48 Cont Can (2½)	23⅛	21⅜	21⅛	+ ½	21¼
12 Cont Diam Fib	3¼	3⅛	3¼	+ ¼	3⅛
41 Cont Ins (2.40)	8	7	7¾	+ ¾	7⅜
1 Cont Mot	¾	¾	¾	— ⅛	¾
24 Cont Oil Del	4½	4	4¾	+ ⅜	4⅝
1 Cont Shares	¼	¼	¼		
129 Corn Prod (3)	31¾	29	31	+ 2¾	30⅝
.10 Corn Prod pf (7)	109½	109½	109½	+ 4½	106
12 Coty	1⅞	1¾	1⅞	+ ⅛	1¾
1 Cream of Wh (2)	15	15	15		14
1 Crown Cork pf (2.70)	18⅝	18⅝	18⅝	+ 1	18½
18 Crucible Stl	6⅞	6	6⅜	+ ⅜	5⅞
.60 Crucible Stl pf	17	16	17	+ 1¼	15¾
2 Cuban Cane Prod	⅛	⅛	⅛	— ⅛	
1 Cudahy Pack (2½)	21	21	21	+ 1	20¾
28 Curtis Pub (2)	11⅝	11¼	11¼	— ¼	10½
2 Curtis Pub pf (7)	50	50	50	+ 3	45
11 Curtiss-Wright	1	⅞	⅞		⅞
2 Curtiss-Wr A	1⅝	1½	1⅝	+ ⅛	1⅜
1 Cutler Ham	4	4	4	+ ½	3½
D					
1 Davega Strs (.60)	4⅛	4⅛	4⅛	+ ⅛	4¼
2 Davison Chem	1⅝	1½	1⅝	+ ⅛	1⅜
9 Del & Hud (9)	42	41	41½	+ 1¼	41
19 Del Lack & W	10¼	9½	10	+ 1⅜	10¾
4 Detroit Ed (8)	70⅛	69⅜	70⅛	+ 1⅛	70
4 Diamond Mat (1)	13	12¾	13	+ ½	12⅝
6 Dome Mines (1.20b)	10	9½	9½		9⅜
3 Dominion Strs (1.20)	12¾	11⅞	12¾	+ 1½	12½
1 Dresser B	2½	2½	2½	+ 1⅛	2
147 Drug Inc (4)	29½	27⅞	28	+ 1½	28
.30 Duplan Silk pf (8)	80	80	80	— 3	79½
359 Du Pont de N (3)	28¾	26⅝	27¼	— ⅛	27⅛
1 Du Pont deb (6)	81	81	81	+ ½	81½
E					
70 Eastman Kodak (5) XD	42⅞	40¾	41⅞	+ ⅞	41¼
.10 Eastman Kodak pf (6) XD	110	110	110	+ 3½	107½
1 Eaton Mfg (½)	3¾	3¾	3¾	+ ¼	3½
4 El & Mus	1¼	1¼	1¼	+ ⅛	1
34 El Auto L (4)	10½	9½	10	+ ½	9½
.40 El Auto L pf (7)	70	65	70	+ 9	64
77 El Pow & Lt (1)	4¼	3⅝	4	+ ⅜	3⅞
2 El P & L $6 pf (6)	15½	14	15½	+ 1½	15
7 El P & L pf (7)	19½	17⅜	18½	+ 2⅛	18
3 El Stor Bat (3)	16	14½	16	+ 2	15
1 Endicott John (3)	24	24	24	+ ¾	21
1 End John pf (7)	99½	99½	99½		100½
3 Eng Pub Ser (1g)	5¾	5	5½	+ 1½	5½
2 Eng P S $5½ pf ww (5½)	25	23	25	+ 1	24
3 Erie R R	3	2⅞	2⅞	+ ¾	2½
2 Erie 1st pf	3	3	3		3⅛
1 Erie 2d pf	2	2	2		2
.10 Exchange Buff (¼)	10	10	10		10
F					
1 Fairbanks Morse	3	3	3		3
.10 Fed Lt & T pf (6)	35	35	35		35
3 Fed Water S	4	3¾	3¾	+ ½	3¾
7 Fid P Fire Ins (2.60)	8	7⅜	8	+ ½	8
.80 Fifth Avenue Bus (.64)	6	5⅞	6	+ ¼	5⅞
1 Filene's Sons pf (6½)	80	79	79	— 1	80
1 Firestone T & R (1)	11	11	11		10¾
20 First Nat Stores (2½) XD	41	39½	40⅜	+ 1⅞	40⅜
2 Follansbee	2⅛	2	2		2⅛
4 Foster Wheel	5⅜	4¼	4¼	+ ¼	4½
8 Fourth Nat Inv (1.10)	14¾	12¾	13½	+ 2	13½
2 Fox Film A	1⅜	1¼	1¼		1¼
33 Freeport Tex (2)	11¾	10¾	11	+ ½	10¾
G					
2.20 Gamewell	6⅛	6	6		5⅞
4 Gen Am Inv	1	1	1	+ ¼	1
43 Gen Am Tank (4)	11¼	10½	11¼	+ ¼	11
6 Gen Asphalt (1)	7¼	5¾	6½	+ 1	6½
4 Gen Baking (2)	12	11½	11⅛	+ ⅛	11½
1 Gen Bronze	1	1	1	— ½	¾
1 Gen Cable	½	½	½	+ ¼	⅜
1.50 Gen Cable pf	5	5	5	+ 1	4⅛
5 Gen Cigar (4)	21⅜	20½	21¼	+ 1	21½
.40 Gen Cigar pf (7)	85	85	85		75
559 Gen Elec (.40)	11	10	10¼		10⅛
18 Gen Elec spl (.60)	10⅞	10¾	10¾	— ⅛	10¾
74 Gen Foods (3)	25	23¼	24	+ ¾	24
5 Gen G & E A	¾		¾		¾
2 Gen G & E cv pf (6) XD	5½	5	5½	+ 2¾	5
15 Gen Mills (3)	30½	30	30½	+ ½	30¼
2 Gen Mills pf (6)	80	79½	79½	— 1½	79
343 Gen Mot (1)	9½	8¾	9	+ ⅜	9
5 Gen Mot pf (5)	65	63½	65	+ 1⅞	62½
1 Gen Out Adv A	4¼	4¼	4¼	— ¼	4½
1 Gen Pub Serv	1½	1½	1½	+ ¼	1⅜
4 Gen Ry Sig (1)	9½	9½	9½	+ 1¼	9
6 Gen Real & Ut	½	½	½	+ ⅛	⅜
4 Gen Thea Eq	⅛	⅛	⅛		⅛
66 Gillette (½g)	13⅞	13	13⅜	— ¼	13⅛
7 Gillette cv pf (5)	50	49	50	+ 1½	49
15 Gimbel pf	3½	3⅛	3½		3⅜
.20 Glidden pr pf (7)	40	38	40	+ 2	38½
8 Gobel	3	3	3		2⅝
79 Gold Dust (1.60)	10⅜	9½	10	+ ½	9⅞
3 Goodrich	2½	2½	2½	+ ⅛	2¼
15 Goodyear T & R	7½	7	7½	+ ¾	7¼
2 Goodyear Tire 1st pf (7)	22	22	22		21¾
1 Goth Silk H	12⅞	12¼	12⅞	+ ⅝	13
1.70 Goth Silk H pf (7)	57½	56	56	— 1	56
10 Graham-Paige	1⅛	1	1		1
2 Granby Con M	2⅜	2⅜	2⅜	+ ⅛	2⅜
3 Grand Sil Strs	¼	¼	¼		¼
2 Grand Union	3	3¾	3¾	+ ⅛	3⅜
4 Grant (W T) (1)	16½	15¾	16½	+ 1¾	15⅞
24 Gt No Iron Ore ctf (2)	7	5½	7	+ 1¾	6½
21 Gt No Ry pf (2)	8	6⅜	7⅞	+ 1⅞	7¾
2 Gt West Sugar	3½	3½	3½	+ ¼	3⅜
.10 Gt West Sug pf (7)	50	50	50	+ 1	48½
1 Grigsby-Grunow	⅝	⅝	⅝		⅝
H					
1 Hahn Dept Strs	1	1	1		⅞
1 Hall Print (1.20)	6	6	6	+ 2	5½
.80 Hanna pf (7) XD	35	34	35	+ 3¾	35
.50 Hat Corp	1	1	1	— ½	1
1 Hercules Mot (.80)	5	5	5		4¾
2 Hershey Choc (6)	50	50	50	+ 4	50
1 Homestake M (9)	126½	126½	126½	+ 1½	127¼
3 Household P pf (4.20)	43	42¼	43	— ¼	43
11 Houston Oil	10⅜	10	10	— ⅛	9⅞
9 Howe Sound (1)	5¾	5	5⅜	+ ⅜	5¼
5 Hudson & Man (3½)	12¼	11	11½	+ 1	11
8 Hudson Mot	3¾	3½	3⅝	+ ⅛	3⅜
3 Hupp Mot	1½	1½	1½		1⅜
I					
52 Illinois Cent	7⅜	6¼	7	+ ½	6¾
17 Indust Ray (2)	14½	12½	14¼	+ 1¼	12½
57 Inger Rand (3)	18¼	16½	17¾	+ 1⅝	17½
1 Insuransh (Del) (⅜b)	4⅜	4⅜	4⅜	+ ⅛	4½
64 Interb Rap T	4¼	3¼	3⅜	+ ⅛	3¼
1 Intercon Rub	⅛	⅛	⅛		
25 Int Bus Mach (6)	71¾	69	69½	+ 1½	69½
2 Int Carriers (.22½g)	1⅞	1½	1½		1¼
17 Int Cement	4¼	3⅞	4¼	+ ¼	4¼
1 Int Comb E pf	7½	7½	7½	+ 1⅛	7½
47 Int Harvest (1.80)	17	16	16¼	+ ⅛	16¼
1 Int Harvest pf (7)	71¾	71¾	71¾	— 3¼	70
17 Int Hydro-El A (2h)	4⅜	4⅛	4⅜	+ ⅜	4⅜
80 Int Nick Can	4¾	4¼	4½	+ ⅜	4⅜
1 Int Nick C pf (7)	55	55	55		50
.50 Int Pap 7% pf	3	3	3	+ 1⅜	3
1 Int Pap & P A	¾	¾	¾		¾
2 Int Pap & P pf	2⅝	2½	2⅝	+ ½	2⅜
1 Int Print Ink	4	4	4		
.10 Int Ry C Am pf	3⅜	3⅜	3⅜		3
1 Int Salt (1½)	10	10	10		9¾
16 Int Shoe (3)	35¾	35¼	35¼	— ½	35¼
2 Int Silver	10	9½	10	+ 1¼	10
2 Int Silver pf (4)	30	30	30		30
146 Int Tel & Tel	3⅜	2⅞	3⅜	+ ½	3⅛
1 Interst Dept Strs	1⅞	1⅞	1⅞	+ ⅜	1⅞
2 Invest Equity	⅞	⅞	⅞		
1 Island Crk C (3)	10¾	10¾	10¾	— ⅛	10½
J					
2 Jewel Tea (4)	18¼	18	18¼	+ 2¼	18¾
52 Johns-Manville	12½	11⅝	11⅝	+ 2	11½
.60 Jones & L Stl pf (4)	40	36½	36½	+ ½	38
K					
1 Kan City Sou	4	4	4	+ 1⅜	3
14 Kayser (J)	5¼	5⅛	5⅛	— ⅛	5⅛
5 Kelly-Spring	¾	¾	¾		¾
5 Kelsey-Hay Wh	1	1	1		1
32 Kelvinator	3⅜	3	3⅜	+ ⅜	3⅜
78 Kennecott	6⅛	5⅜	6	+ ⅝	5⅞
9 Kresge (S S) (1)	9⅛	8⅜	8¾	+ ⅛	8⅝
4 Kress (S H) (1s)	19½	19½	19½	+ ½	19½
22 Kroger Groc (1)	12¼	11	11½	+ ⅝	11¼
L					
23 Lambert (8)	31½	30⅛	31⅛	+ 1⅝	31⅛
1 Lehigh Val C	1	1	1		1
1 Lehigh V C pf	3	3	3		2¾
6 Leh Val R R	6⅝	6	6¾	+ 1	6
9 Lehman Corp (2.40)	34¾	32¾	33		33
3 Lehn & Fink (2)	8⅞	8⅛	8⅞	+ 1¼	8½
3 Libbey-O-Ford Gl	4	3⅝	4	+ ¼	4
106 Ligg & My B (5b)	44	39	41⅞	+ 3⅜	41½
7 Link-Belt (1.20)	7	6½	7	+ ½	7
6 Liquid Carb (2)	12	11½	12	+ ⅝	11⅝
96 Loew's (3)	17⅝	16	16½	+ ½	16⅝
84 Loft	2¼	1⅞	2⅛	+ ⅛	2⅛
17 Loose-Wil Bis (3b)	20⅞	19¾	20	+ 2	19¾
92 Lorillard (P) (1.20)	11⅝	10⅝	11	+ ½	11
7 Louisv & Nash	10	8	10	+ 1¾	9⅛
14 Louisv G & El A (1¾)	12¼	10½	12¼	+ 2	11½
1 Ludlum Steel pf	12	12	12	— 3¼	12¼
M					
5 Mack Trucks (1)	13½	12	13	+ 2	12½
16 Macy (R H) (2)	24⅞	22½	22½		22½
1 Magma Cop (½)	5	5	5	+ ⅜	4⅝
3 Mallinson	¾	⅝	⅝	— ⅛	½
1 Mandel Bros	1⅛	1⅛	1⅛	— ⅜	1
.50 Manh Ry std (7)	25	24¼	24¼	+ ¼	23¼
32 Manh Ry Mod std	6¼	5¼	6	+ 1⅛	5¾
1 Manh Shirt	3½	3½	3½		3¾
6 Maracaibo Oil	½	½	½	— ½	½
20 Mark St Ry pf	7	6½	7	+ ⅜	6⅞
1 Marlin-Rock (¾g)	5¾	5¾	5¾		6
1 Marsh Field	3⅞	3⅞	3⅞	+ ⅜	3½
11 Math Alkali (1½)	11¼	10½	11¼	+ 1¾	10⅞
1 May Dept Strs (1.80)	10½	10½	10½	— ⅛	10½
1 Maytag	1½	1½	1½		1½
1 McCall (2)	12	12	12	+ 1⅜	12
12 McIntyre Porc (1)	14½	14	14½	+ ⅜	14¾
30 McKeesport T (4)	33¼	31¼	31¾	+ ¼	32
5 McKess & Rob	1⅞	1¾	1¾	— ⅛	1¾
3 McKess & Rob pf	3⅞	3⅜	3⅞	+ ⅛	3½
10 McLellan Strs	1⅜	1⅛	1⅜	+ ⅛	1¼
1 Melville Shoe (1.60)	10	10	10	+ 1¾	10
1 Metro-Gold pf (1.89)	15	15	15	+ ¾	14⅝
4 Miami Cop	1¾	1½	1¾	+ ¼	1¾
12 Mid-Cont Pet	4¼	4⅛	4⅛	+ ¼	4⅛
3 Midland Steel	2½	2¼	2½	+ ¼	2½
1 Minn-Honey (3)	11	11	11	— 1	10⅛
2 Mo-Kan-T	2⅛	2	2⅛	+ ⅛	2
7 Mo-K-T pf	5	4⅞	4⅞	+ ⅞	4⅞
7 Mo Pac	2¼	2	2	+ ⅛	1⅝
14 Mo Pac pf	3⅞	3⅜	3½	+ ⅛	3¼
4 Monsanto Chem (1¼)	18¼	17½	18	+ ⅛	18
206 Montgom Ward	5⅜	4¾	4⅞	+ ⅛	4¾
1 Motor Wheel	2¾	2¾	2¾	+ ⅛	2½
2 Mullins Mfg	3	2½	3	+ ⅛	2⅜
.30 Mullins pf	8	6¼	8	+ 2	7
13 Murray Corp	3⅜	2¾	3⅛	+ ½	3
N					
23 Nash Motor (2)	9⅝	8⅝	9¼	+ ⅝	9¼
166 Nat Biscuit (2.80)	31¾	28⅞	31¼	+ 2½	31⅛
12 Nat Cash R A	8	7⅜	7¾	+ ⅛	7½
405 Nat Dairy Pr (2.60) XD	18⅞	16⅝	17⅝	+ 1½	17½
10 Nat Distill (2)	13¾	13	13¾	+ ¾	13¼
2 Nat Dist pf (2½)	21½	20½	21⅛	+ ⅜	20
3 Nat Lead (5)	60¼	60¼	60¼	+ 2	60
134 Nat Pow & Lt (1)	9¾	9⅜	9¾	+ 1	8⅝
4 Nat Steel (1)	15	15	15	+ ½	15
6 Nat Surety	5⅛	5	5		4⅞
2 Nat Tea (.60)	4¾	4	4¾	+ ¾	4⅛
17 Nev Con Cop	2⅞	2⅜	2⅞	+ ⅛	2⅝
10 Newport Indust	1⅝	1½	1½	— ⅛	1¼
1 Newton Steel	2	2	2	— ½	2
120 N Y Central	11	10	10⅞	+ ⅞	10½
1 N Y Chi & St L	2½	2¼	2½	+ ⅛	2¼
46 N Y Chi & St L pf	2	2	2⅛	+ ⅛	2¼
.10 N Y & Harlem (5)	92⅞	92⅞	92⅞	+ 2⅞	90
3 N Y Investors	½	½	½		
37 N Y N H & H	7⅞	7	7⅛	+ ¼	7¼
3 N Y N H pf (7)	18	17	18	+ 2	17
1 N Y Ont & W	5¼	5¼	5¼	+ ¼	4½
1 N Y Shipbldg	2	2	2	+ ⅛	2
.10 N Y Shipbldg pf (7)	25	25	25	+ 3	25
6 Noranda Mines (½g)	12¼	12	12¼	+ ½	12
9 Norfolk & W (10)	70¼	68	69¾	+ 2¾	66¼
.20 Norfolk & W pf (4)	70	70	70	+ 2½	65
2 No Am Aviat	1⅝	1½	1⅝	+ ⅛	1⅜
658 North Am (10%f)	19½	15¾	18⅝	+ 3	18½
3 North Am pf (3)	33	32⅜	32⅝	+ 4⅜	34
2 No Am Ed pf (6)	60	58⅛	60		60
68 Northern Pac (3)	8¼	7⅛	8¼	+ 1½	8
.70 Northwest Tel (3)	15	15	15	— 1⅜	15
1 Norwalk T & R	1	1	1		⅞
O					
24 Ohio Oil (.80)	7¼	7	7⅛	+ ⅜	7
3 Omnibus	2½	2½	2½	+ ⅛	2½
73 Otis Elev (2)	11½	9	9⅞	— 1⅛	10
6 Otis Stl	1½	1½	1½	+ ⅛	1⅛
3.30 Otis Stl pr pf	3¾	3½	3¾		3¾
.10 Outlet (4)	35	35	35		29
9 Owens-Ill Gl (2)	15¼	14⅝	15	+ 1¼	15
P					
73 Pac G & El (2)	20⅞	19½	20¼	+ 1½	20
21 Pac Ltg (3)	26¼	24¾	25	+ 1¼	24¾
.70 Pac T & T (7)	63	60	63		63
.10 Pac T & T pf (6)	89	89	89	+ 3½	87
28 Packard Mot	2	1⅞	1⅞	— ⅛	1⅞
2 Pan-Am Pet (1.60)	34	34	34	+ ⅞	34
60 Pan-Am Pet B (1.60)	34½	33	34	+ ¼	34
1 Panhand P & R	¾	¾	¾		½
33 Param Publix	2⅛	1¾	1⅞	+ ⅛	1⅞
1 Park Utah	⅞	⅞	⅞	+ ⅛	¾
2 Pathe Exch	⅛	⅛	⅛		⅛
7 Peerless Mot (4g)	1	1	1		
6 Penick & Ford (1)	19	17⅞	19	+ 1½	18½
135 Penney (J C) (2.40)	16¾	15	16	+ 1⅝	16
2 Penn-Dix Cem	½		⅝		
2 Penn-Dix pf A	4	3⅞	4	+ ¼	3½
69 Penn R R	8⅛	7⅝	7⅞	+ ⅛	7⅞
40 Peoples Gas L & C (8)	56¾	51	52¼	+ 1¼	51
1 Pere Marq pf	3⅝	3	3⅛	+ ⅜	3
4.60 Pere M pr pf	4	3⅜	3⅞	+ ⅜	3¾
3 Petro Corp	3¼	3⅛	3¼	+ ⅛	3
17 Phelps Dodge	5	4¼	5	+ 1	4½
2 Phila Co 6% pf (3)	19	18	19		19
18 Phila R C & I	2⅝	2⅜	2⅝	+ ⅛	2⅜
17 Phillips Pet	3½	3	3½	+ ½	3⅜
1 Phoenix Hos pf	25	25	25		25
2 Pierce Pet	⅝	⅝	⅝		⅝
6 Pills Flour (2)	12⅛	11	12⅛	+ 1½	12
1 Pirelli (2.58)	21⅝	21⅝	21⅝	+ ⅜	21½
.50 Pitt Stl pf	13	12½	12½	+ 2½	14
1 Poor & Co	1¾	1¾	1¾		1¾
1 Porto R Am T B	⅜	⅜	⅜	— ⅛	⅜
1 Prairie Pipe Line	5½	5½	5½		5⅜
1 Pressed Steel Car	¾	¾	¾		
66 Procter & Gamble (2.40)	29⅜	28¼	28⅞	+ 1	28⅜
.50 Procter & Gamble pf (5)	89½	89½	89½	— ¾	81
294 Pub Serv N J (3.40)	37⅜	33½	35	+ ⅜	35
1 Pub Serv N J 8% pf (8)	103	102	103	+ 2½	103
9 Pub Serv N J 6% pf (6)	74½	71½	74½	+ 3	73
3 Pub Serv N J $5 pf (5)	67½	63½	67½	+ 2⅞	65¾
1 Pub Serv E & G $5 pf (5)	83	83	83	— ⅜	78
15 Pullman (3)	13½	11⅞	13	+ 1¾	13
12 Pure Oil	3⅛	3	3⅛	+ ⅛	3
.40 Pure Oil pf (6)	[illegible]	[illegible]	[illegible]	[illegible]	[illegible]
17 Purity Bak (1)	5½	5	5¼	+ ¼	5
R					
52 Radio	3⅝	3⅛	3½	+ ⅜	3⅜
20 Radio pf B	6	5	5⅝	+ 1¼	5½
1 Radio pf (3½)	12⅛	12⅛	12⅛	+ 2	15½
5 Radio-Keith-O	2⅛	1⅞	2⅛	+ ⅛	2
2 Raybestos-Man (.60)	5	4⅜	5	+ ⅝	5
1 Reading Co (¾g)	13	13	13	+ 2½	11¼
1 Remington Rand	2	2	2		1¾
2 Remington Rand 1st pf	5	4	5		4
3 Reo Motor	1¾	1¾	1¾		1⅝
6 Republic Steel	2¼	2⅛	2⅛		2
4.60 Republic Steel cv pf	6	5⅜	6		5¼
7 Reynolds Met (1½)	7	6	7	+ 1	6⅞
.50 Reynolds Tob (3)	67	65⅛	67	+ 2	65½
84 Reynolds Tob B (3)	31⅜	28⅝	29⅞	+ ⅞	29¾
9 Rio Grande Oil	2	2	2		1⅞
2 Ritter Dent	4½	4½	4½	— ½	4¼
2 Rossia Ins	2½	2⅛	2½	+ ⅞	2¼
12 Royal Dutch (.81g)	15¾	15	15¾	+ ⅜	15⅛
S					
49 Safeway Stores (5)	42⅞	40⅛	40⅝	— ⅜	40½
1.30 Safe Stores 7% pf (7)	79	76⅛	76⅛	+ 4⅝	76
5 St L-San F pf	1⅜	1¼	1⅜	+ ⅛	1⅜
2 Schulte Ret	1	1	1		1
.10 Schulte Ret pf	8	8	8		8
.10 Scott Paper (1.40)	19	19	19		18¾
25 Seaboard Oil (.40)	8	7¼	7¾	+ ⅛	7¾
1 Seagrave	1¼	1¼	1¼	+ ⅛	1⅛
246 Sears Roeb (2½)	16½	14⅞	15¼	+ 1⅛	15¼
1 Second Nat pf	25	25	25	+ 1¾	23¼
22 Servel	2	1⅞	2	+ ¼	2
2 Sharp & Dohme	2	2	2		1⅞
12 Shattuck (F G) (1)	6½	5¾	6	+ ½	5¾
.60 Shell T & Trad (.55g)	11	11	11		11
5 Shell Union	3	2⅞	2⅞	— ⅛	2⅞
1 Shell Un pf	21	21	21	+ ½	21
8 Simmons	3⅜	3⅜	3⅜	+ ⅜	3
39 Simms Pet	4⅛	3⅞	4⅛	+ ⅜	3½
93 Socony-Vacuum (.45g)	6¼	5⅞	6⅛	+ ⅜	6
2 Solv Am I pf ww (5½)	37	36½	37	+ 1	37
1 So P R Sug	5⅛	5⅛	5⅛	+ ⅛	5
58 Sou Cal Ed (2)	19¾	17¾	19¼	+ 1½	18¾
57 Sou Pac	9⅜	8⅛	8⅞	+ ⅜	8⅛
16 Sou Ry	4⅛	3⅜	3⅞	+ ⅜	3½
3 Sou Ry pf	5⅞	4⅞	5⅞	+ 1	5¼
1 Sou Ry M & O ctf (4)	8	8	8	— 2	1
.10 Spald 1 pf (7)	32	32	32	— 3	32
3 Sparks-With	1¼	1¼	1⅞	+ ¼	1
1 Spencer Kell (.60)	8	8	8		8
1 Spicer Mfg	5	5	5		5
1 Spiegel May Stern	1⅛	1⅛	1⅛	— ⅛	1¼
121 Std Brands (1.20)	10⅛	9⅜	10	+ 1	9⅞
78 Std G & El (3½)	10⅜	9	9⅞	+ 1¼	9⅜
22 Std G & E pf (4)	14¾	11	13½	+ 2½	13½
1 Std G & E $6 p pf (6)	24¾	24¾	24¾	— 8¼	22
4 Std G & E $7 p pf (7)	30¼	28	30¼	— ½	29½
1 Std Invest	⅝	⅝	⅝		⅝
84 Std Oil Cal (2)	18⅜	17¼	17¾	+ ⅜	17½
1 Std Oil Kan	7	7	7		7
323 Std Oil N J (2b)	24¾	23¾	24⅛	+ ⅛	24⅛
1 Sterl Sec A	⅜	⅜	⅜	+ ⅛	⅜
1 Sterl S cv pf	13¾	13¾	13¾	+ ¾	14½
1 Stewart-Warn	2¼	2¼	2¼		2⅛
15 Stone & Web (½)	6½	5¾	6	+ ⅛	5⅞
3 Studebaker	3½	3¼	3½	+ ⅛	3½
1 Sun Oil	27½	27½	27½	+ 2⅛	26
2 Superior Oil	½	½	½		¼
4 Telautograph (1.40)	7⅛	7	7⅛	+ ⅛	7⅛
2 Tenn Corp	1⅜	1⅜	1⅜	+ ⅛	1⅜
55 Texas Corp (1) XD	10⅜	9⅞	10	+ ⅛	10
37 Tex Gulf Sul (2)	14½	13½	14½	+ 1¼	14¼
1 Tex Pac C & O	1¾	1¾	1¾	+ ⅛	1⅝
11 Tex Pac L Tr	3⅛	2⅞	2⅞	+ ½	2¾
1 Thatch cv pf (3.60)	24	24	24	+ ½	23½
2 Thompson Prod	3	2¾	2¾	— ¼	2¾
5 Tide Wat As	2¼	2¼	2¼		2⅛
2 Tide Wat As pf (6)	27¼	27	27	+ 1	26½
1 Tide Wat Oil pf (5)	32¼	32¼	32¼	— ⅜	32½
6 Timk-Det Ax	2½	2¼	2½	+ ⅛	2⅜
43 Timk Roll B (1½)	11¼	10⅞	11¼	+ ⅜	11
122 Transamerica	3	2½	2¾		2¾
15 Tri-Cont Corp	1⅞	1¾	1⅞	+ ¼	1⅞
7 Tri-Cont pf (6)	49¼	47¾	49¼	+ 1¾	49¼
1 Trico Prod (2½)	21½	21½	21½	+ 1	20½
.30 Twin City pf	8	8	8		8
U					
1 Ulen & Co	½	½	½		½
2 Underwood-Ell (1)	9¼	8⅞	9¼	+ ⅛	9¼
159 Un Carbide (1.20) XD	18¾	17½	17⅝	+ ⅛	17⅝
14 Un Oil Calif (1.40)	9⅜	8⅝	9⅛	+ ⅜	9⅛
118 Un Pac (6)	39	36⅝	36⅝	+ ⅛	36⅝
1 Un Pac pf (4)	41½	41½	41½	+ 1⅛	41
7 Un Tank Car (1.40)	12	12	12	— ⅛	12⅛
83 Unit Aircraft	8¼	7¾	7⅞	+ ⅜	8
1 Unit Aircr pf (3)	40	40	40		39⅞
6 Unit Bis (2)	15	13½	15	+ 1⅛	14½
3 Unit Carbon	8½	8¼	8¼	+ ¼	8
3 Unit Cigar	½	⅜	⅜		⅜
212 United Corp (.40) XD	5	4½	4¾	+ ⅜	4¾
25 United Corp pf (3) XD	25	22	23⅞	+ 2¾	23
1 Unit El Coal	3	3	3		2⅜
38 Unit Fruit (2)	13½	12	13	+ 1	12½
293 Unit Gas Im (1.20)	13⅜	11½	12⅝	+ 1¾	12⅛
2 Unit G Im pf (5)	78⅝	76½	78⅝	+ 5⅜	75
4 Unit Piece Dye (1)	5	4¾	5	+ ½	5
1 U S & For Sec	1½	1½	1½	+ ½	1½
6 U S Freight	4	3¾	4	+ ⅛	3¾
.15 U S Gypsum (1.60)	13¾	12¾	13	+ ⅜	12¾
29 U S Indust Alco	15¼	13⅞	15¼	+ 1½	14½
1 U S Leather	1¼	1¼	1¼		1
2 U S Leather A	3¾	3⅜	3⅜		3
9 U S Pipe (2)	8¼	8	8	+ ½	8
1 U S Pipe 1 pf (1.20)	12	12	12		12
8 U S Real & Im	2⅛	2	2⅛	+ ⅛	2
13 U S Rubber	2	2	2		1⅞
6 U S Rub 1 pf	4¼	4	4		3⅞
3 U S Smelt & R (1)	11¾	11	11¾	+ 1¼	11⅛
8 U S Smelt pf (3½)	34	33	34	+ 1¼	35
664 U S Steel	29¾	27⅝	28⅛	+ 1	28⅝
42 U S Steel pf (7)	74⅛	71¼	72½	+ 2	72½
4 U S Tobacco (4.40)	59	57	59	+ 4	57
1 Univ Leaf Tob (3)	12⅝	12⅝	12⅝	+ ⅛	13¼
.20 Univ Pict 1 pf (8)	27	26	26		25
2 Univ Pipe & R	½	½	½		½
.40 Utah Cop	35	35	35	— 2	35
20 Util P & Lt A	2⅛	1⅞	2	+ ⅛	2
V					
30 Vanadium	6¾	5¾	6⅜	+ ⅜	6¼
2 Vulcan Detin	9¾	9	9¼	+ ⅜	9⅛
W					
2 Wabash Ry	1	1	1	+ ⅛	1
3 Ward Bak B	1		¾		¾
42 Warner Pict	¾	½	¾		⅝
1 Warren Bros	1¾	1⅝	1¾	+ ⅜	1¾
.10 Warren Br cv pf	3	3	3		3¼
.20 W Penn El A (7)	31	30	30	— 2	28
.10 W Penn El 7% pf (7)	29⅞	26	29⅞	+ 6⅞	27
.30 W Penn El 6% pf (6)	23	22½	23	+ 2¾	25
.40 W Penn P 7% pf (7)	85	85	85	— 3	63
1 West Dairy A	5	5	5		5
1 West Dairy B	1¼	1¼	1¼	+ ⅛	1¼
1 West Pac	1	1	1		
67 West Un Tel (4)	19½	18¼	18¼	+ ⅛	18⅛
12 Westingh Air (1)	10⅛	9⅝	10⅛	+ ⅛	10
213 Westingh El & M (1)	22⅛	20⅜	21¼	+ ⅛	21¼
1 Westingh El 1 pf (3½)	57	57	57	+ 1¼	56
1 White Mot	7¼	7¼	7¼	+ ⅛	7¼
1 White Rk M Sp (4)	13	13	13		10½
15 Willys-Over	¾		¾		¾
1 Wilson A	1⅞	1⅞	1⅞	+ ⅛	1⅝
417 Woolworth (2.40)	27⅜	25⅝	26¼	+ 1	26⅛
5 Worth P & M	7½	7	7⅜	+ ⅛	7¼
1 Wor P & M pf B	12½	12½	12½	+ ½	12
10 Wrigley Jr (4)	29⅜	28	29¼	+ 2¼	28
Y					
9 Yell Trk & C	1⅜	1⅜	1⅜	+ ⅛	1½
1 Young S & W (1)	3	3	3		2½
Z					
22 Zonite Prod (.60)	5¼	4¾	5¼	+ ¼	5⅜

XD—Ex dividend. EX—First sale since ex-dividend date or dates. XR—Ex rights. (a) Plus extras. (b) Including extras). (e) Paid last year. (f) Payable in stock. (g) Paid so far this year. (h) Cash or stock.

COTTON PRICES SINK UNDER SELLING RUSH

July Contracts Close at 5.10, Loss of 12 Points; Buying in Liverpool.

New York, June 3 (A.P.).—Cotton prices moved in a feverish manner today, and at one time showed advances of 5 to 8 points, but eased off rapidly toward the close under selling by disappointed longs and in absence of more than a moderate demand.

The close was 12 to 16 points net lower.

The undertone was steady during the greater part of the day, owing to evidences that the recent liquidation movement had about run its course and on the show of firmness in the stock market, although the crop accounts as a whole were considered too favorable to encourage active buying, especially in view of the unfavorable conditions prevailing in the textile market. The July position at one time sold at 5.30, an advance of 8 points, but later declined to 5.07 and closed at 5.10, a net loss of 12 points.

Observance of Southern Memorial Day seemed to interfere with business somewhat, but reports from Texas said that the spot demand there was more active, and the basis was firmer at 5 to 10 points advance for low grades and unchanged to 5 points higher for the better grades.

Heavy rains in Oklahoma, amounting to over 6 inches at some places, attracted considerable attention, but there seemed to be little in the crop news to cause any real apprehension.

Prices were easily influenced by small orders either way until the late selling developed, when a general absence of buying power was disclosed and the July position declined within 8 points of the recent low level.

A preliminary report by a Memphis authority placed the indicated decrease in the cotton acreage this year at 9.7 per cent.

Texas advices said the crop there during the week had progressed fairly well except in sections where there had been heavy rains.

Liverpool cabled the market there had been influenced by covering, reactionary buying and liquidation.

Exports today were 36,395 bales, making 8,043,444 bales so far this season.

Futures Price Range.

	High	Low	Close
July	5.30	5.07	5.10
October	5.54	5.31	5.33
December	5.69	5.47	5.49
January	5.75	5.54	5.56
March	5.91	5.68	5.68
May	6.05	5.85	5.88

Cottonseed Oil.

Cottonseed oil closed easier, prime summer yellow, 3.40; prime crude, 2.50@2.62½; July, 3.55; September, 3.61; October, 3.65; November, 3.70; December, 3.75; January, 3.80. Sales, 10 contracts.

CHICAGO.

HOGS—Receipts, 19,000, including 7,000 direct; closed very slow, 5 and 10 cents, spots 15 cents and more lower; 180-220 lbs., 3.30@3.45; practical top, 3.50; short load, 3.55; 230-310 lbs., 3.10@3.35; 140-170 lbs., 3.10@3.35; pigs, 2.75@3.15; shippers, 4,000; estimated holdover, 4,000; light light, good and choice, 140-160 lbs., 3.10@3.40; lightweight, 160-200 lbs., 3.20@3.50; medium weight, 200-250 lbs., 3.20@3.50; heavyweight, 250-350 lbs., 3.00@3.35.

CATTLE—Receipts, 1,000; calves, 500; fed steers and yearlings, also dry lot cows and heifers, fully steady; fairly active at week's advance; grass steers and she stock weak to lower; no choice steers here; bulk, 5.00@6.00; yearling heifers topped at 6.40. Slaughter cattle and vealers: Steers, good and choice, 600-900 lbs., 6.25@7.50; 900-1,100 lbs., 6.25@7.75; 1,100-1,300 lbs., 6.50@7.75; common and medium, 600-1,300 lbs., 4.25@6.50.

HEIFERS—Good and choice, 550-850 lbs., 5.25@6.50; common and medium, 4.00@5.25; bulls (yearlings excluded), good and choice (beef), 2.85@4.00; cutter to medium, 2.00@2.85; vealers (milk fed), good and choice, 5.50@6.50; medium, 5.00@5.50; cull and common, 3.00@5.00. Stocker and feeder cattle: Steers, good and choice, 500-1,050 lbs., 4.75@6.00; common and medium, 3.75@4.75.

SHEEP AND LAMBS—Receipts, 7,000; steady to strong with higher tendency; good to choice native ewe and wether lambs, 6.00@6.50, to packers; closely sorted lots averaging 70-85 lbs., 6.75@7.00, to city butchers; good wooled yearlings, 4.50; lambs, 90 lbs. down, good and choice, 6.00@7.00; medium, 5.25@6.00; all weights common, 4.00@5.25; ewes, 90-150 lbs., medium to choice, 1.00@2.25; all weights cull and common, .50@1.75.

BALTIMORE.

POTATOES—Old stock, Maine, 100-lb. sacks, Mountains, U. S. No. 1, 1.05@1.10.

EGGS—Nearby current receipts, 13. Others, unchanged.

COMPLETE TRANSACTIONS OF YESTERDAY ON NEW YORK CURB MARKET

Total stock sales, 200,000 shares. Total stock sales year ago, 393,050 shares. Total bond sales, $3,700,000. Total bond sales year ago, $3,412,000.

Sales in hundreds.	High	Low	Close
A			
1 Air Invest cv pf	2⅛	2⅛	2⅛
5 All Am Gen	6⅝	6½	6½
1 Allied Mills	3	3	3
7.50 Alum Co Am	25	24	24½
1 Alum Co Am pf (3)	35½	35⅛	35½
11 Am C P & L A (3h)	17½	17	17½
8 Am Cit P & L B	1	¾	1
10 Am Cyan B	2½	2⅛	2½
3 Am Equities	1⅛	1⅛	1⅛
12 Am & Fgn P war	1¼	1¼	1¼
11 Am Founders	½	⅜	½
244 Am Gas & El (1a)	20¾	18¼	19½
4 Am Invest B	1	1	1
6 Am Invest war	¼	¼	¼
1 Am Laun Mch (1.20)	10	10	10
8 Am Lt & T (2½)	12⅞	11	12½
64 Am Sup Power	1½	1⅛	1½
3 Am Sup P 1 pr (6)	38	37	38
1 Arctur Rad Tube	1¾	1¾	1¾
5 Ark Nat Gas	1	1	1
6 Ark Nat Gas A	¾	¾	¾
2 Ark Nat Gas pf	2½	2½	2½
1 Armstrong Ck	3¼	3¼	3¼
1 As El Ind	2⅞	2⅞	2⅞
22 As G & El A (5%f)	1⅞	1⅝	1⅞
2 Atl Sec Corp	2	2	2
66 Atlas Util	4¾	4⅜	4½
2 Atlas Util war	1⅛	1⅛	1⅛
5 Autom Vot Mach	1⅞	1⅞	1⅞
B			
1 Ben Ind Loan (1½)	8⅝	8⅝	8⅝
3 Blue Ridge	⅞	⅝	⅝
3 Blue R cvt pf (3h)	17⅛	17	17⅛
10 Braz Tr & Lt (8%f)	8⅜	8⅛	8⅛
1 Buf N&EP pf (1.60)	17	17	17
2 Bulova Wat pf	7¼	7¼	7¼
C			
3 Can Marc Wirel	¼	¼	¼
6 Carnation (1½)	6⅞	6¾	6¾
1 Cent Pub S A	⅜	⅜	⅜
9 Cent St El	⅝	½	⅝
1 Chain Str St	4	4	4
135 Cities Service	2¼	2	2
2 Cit Serv pf	14½	14	14½
2 Claude Neon Lts	½	½	½
3 Cleve El Ill (1.60)	20	19	19
.30 Cleve El Ill pf (6)	94	94	94
1.80 Colum G&E cv pf (5)	48	44	47¾
1 Colum O&G vtc	¾	¾	¾
1 Colum Pict	4½	4½	4½
4 Cmwlth Edis (8)	54	52	52
66 Cmwlth & So war	⅛	⅛	⅛
8 Cons G&E Bal (3.60)	46	42	42
1 Cons Ret Strs	⅝	⅝	⅝
1 Cons Royalty (.20)	1	1	1
1 Cord Corp	2¼	2¼	2¼
4 Creole Pet	2¼	2¼	2¼
1 Crocker Wh	2½	2½	2½
1 Crowley Milner	5	5	5
1 Crown C Intl A	2	2	2
D			
1 Deere & Co	4½	4½	4½
10 De Forest	½	⅜	½
1 Dictaphone	1	1	1
1 Driver-Harris	1¾	1¾	1¾
.75 Duke Power (5)	40	40	40
4 Durant Motor	⅛	⅛	⅛
E			
1 East Ut Asso cv	1½	1½	1½
1 Eisler Elec	1	1	1
213 El Bond & S (6%f)	7⅜	6⅛	7⅛
5 El Bond & S pf (6)	28	23⅜	28
5 El Bond & S $5 pf (5)	25	20⅛	25
3 El Pow Asso (1)	3	3	3
12 El Pow Asso A (1)	3	2½	3
2 El P & L opt war	1½	1½	1½
2 Elec Sh pf (6h)	21	19	21
50 Emp G & F 8 pf	17¾	17¾	17¾
2.50 Emp G & F 7 pf	11¼	9¼	11¼
F			
2 Fiat rcts	5⅜	5⅜	5⅜
2 Ford M Can A	6¼	6	6¼
10 Ford Mot Ltd	2⅞	2¾	2⅞
20 Founda Foreign A	3⅞	3⅜	3⅞
3 Fox Theater A	⅛	⅛	⅛
G			
8 Gen Alloys	2⅜	2¼	2⅜
1 Gen Aviation Corp	3	3	3
1 Gen Empire	5¾	5¾	5¾
1 Gen Th Eq cv pf	¼	¼	¼
2.25 Geo Pow pf (6)	50½	50	50½
2 Glen Alden	6⅞	6¼	6⅞
1 Globe Underw (.20g)	3	3	3
6 Goldman Sachs	1¼	1	1⅛
1 Gt A & P nv (6½b)	108	108	108
.20 Gt A & P 1 pf (7)	110½	110½	110½
6 Gulf Oil Pa	27	25	26½
H			
1 Hecla Min	2½	2½	2½
1 Holling Gold (.65)	3⅞	3⅞	3⅞
2 Hudson Bay M & S	1⅛	1⅛	1⅛
6 Humble Oil (2)	36½	35⅝	36¼
I			
.75 Ill P & L $6 pf (6)	25½	21	25½
.25 Ill P & L 6% pf (6)	25	25	25
1 Imp Oil Can (½)	7	7	7
4 Ins Co N Am (2)	20½	20¼	20½
1 Intercon Petrol	⅛	⅛	⅛
3 Internat Pet (1)	8⅞	8¾	8¾
1 Inter Sup Pow (1)	4½	4½	4½
5 Inter Util B	1	¾	1
1.83 Inters P Del pf (7)	17	16½	17
J			
2 Jonas Naum pf	1¾	1¾	1¾
K			
2 Kleinert	4	4	4
L			
3 Lackaw Sec (4)	17	16¼	16¼
10 Lib McN & L	1	1	1
4 Lone Star G (.64f)	3¾	3⅝	3¾
.70 Long Is L pf (7)	65	64	64
M			
8 Magdalena Syn	⅛	⅛	⅛
1 Mapes Cons (4b)	28	28	28
2 Maryland Casual	2	2	2
1 Mead John (3½b)	35	35	35
1 Memphis N G (.60)	2⅞	2⅞	2⅞
1 Merritt C & S	1¼	1¼	1¼
2 Mid St Pet B vtc	½	¼	¼
4 Mid West Util	½	¼	¼
2 Mo-Kans P L	½	½	½
1 Mohawk-H 1 pf (7)	60	60	60
1 Mount Prod (.80)	2¾	2¾	2¾
N			
1 Nat Am Co	¾	¾	¾
1 Nat B & Sh (1)	18½	18½	18½
2 Nat Fuel G (1)	8¾	8¾	8¾
.50 Nat P&L 6% pf (6)	40	40	40
1 Nat Sug Ref (2)	14½	14½	14½
1 Nat Trans (1)	6⅛	6⅛	6⅛
1 Nauheim Pharm pf	⅛	⅛	⅛
.50 Newberry J J pf (7)	65	65	65
1 New Bradford	⅝	⅝	⅝
.50 New E P pf (6)	23	20½	23
8 N J Zinc (2)	19¼	18¾	19¼
2 Newmont Min	5¾	5⅝	5¾
3.75 N Y T 6½ pf (6½)	101½	101	101
92 Niag H P (.40)	3¼	3	3⅛
2 Niag H P new	9⅝	9⅝	9⅝
2 Niag Sh Md new	5	4½	5
5 Nipissing Mines	⅛	⅛	⅛
4 Nor Europ Oil	⅛	⅛	⅛
1 Nor States P A (8)	41¾	41¾	41¾
P			
6 Pac G & E 1 pf (1½)	21⅜	20	21
1 Paramt Mot	2½	2½	2½
.50 Parker Rust-Pr (3)	22	22	22
17 Pennroad	1¼	1⅛	1⅛
2 Pa Wat & Pow (3)	37	37	37
1 Phila Co (.90g)	8	8	8
10 Phoenix Sec	¾	¾	¾
1 Pilot Radio A	1	1	1
46 Pioneer Gold M (.12)	3⅛	3	3
1 Pitney-Bowes (4%f)	1¾	1¾	1¾
1 Pitts Pl Gl (1)	12⅛	12⅛	12⅛
1 Polymet	¼	¼	¼
5 Premier Gold (.12)	⅜	⅜	⅜
1 Pub Ut Hold war	1-32	1-32	1-32
3 Pub Ut Hold xw	⅛	⅛	⅛
.20 Pure Oil pf (6)	46½	46½	46½
1 Pyrene	2¼	2¼	2¼
.10 Quaker Oats (4)	68½	68½	68½
R			
14 Radio Prod	2⅜	2⅛	2⅜
2 Rainbow A	⅛	⅛	⅛
2 Royal Type	3	2⅝	2⅝
S			
21 St Regis Pap	2⅛	1⅞	1⅞
2 Salt Cr Prod (1)	3¼	3⅛	3⅛
2 Seaboard Util (.28)	⅜	⅜	⅜
2 Sec Al Corp n v (1)	4¼	4¼	4¼
3 Segal Lock	⅜	½	½
5 Seiberling Rub	1	1	1
5 Selected Indus	½	½	½
4 Sel Ind (al c) (5½)	31	30	31
1 Shattuck Denn	1⅛	1⅛	1⅛
1 Shaw W & P (1)	7¼	7¼	7¼
2 Sheaffer Pen (1)	10	10	10
1 Sherwin-Wms (3)	23	23	23
1.50 Singer Mfg (8)	81	76½	80
1 Smith A O	14	14	14
5 So Penn Oil (1)	12⅝	12⅛	12⅝
2 So Cal Ed B pf (1½)	19	18⅝	18⅝
1 S C Ed C pf (1.37½)	18	18	18
1 South Pipe (2)	6⅛	6⅛	6⅛
99 Stand Oil Ind (1)	18¼	17½	18¼
6 Stand Oil Ky (1.20)	9⅞	9⅛	9¾
7 Stand Oil Ohio (2½)	22	22	22
1 Stand P & L (2)	8	8	8
1 Stand P & L pf (7)	25	23¼	25
2 Sun Inv pf	18	18	18
28 Swift & Co (1)	9	8¼	8¾
19 Swift Int (3)	16¼	15⅛	15¾
T			
4 Tampa El (2.24)	19¾	19	19¾
10 Tastyeast A	¼	¼	¼
4 Teck-Hugh G (.60)	3	2⅞	3
1 Tob Prod of Del	⅛	⅛	⅛
4 Todd Ship (1) XD	11	10	11
3 Transcont Air	1½	1¼	1¼
3 Trans-Lux	¾	¾	¾
1 Tri-Cont war	½	½	½
1 Tung-Sol Lamp (1)	2⅛	2⅛	2⅛
U			
3 Unit Corp war	1¼	1¼	1¼
41 Unit Founders	¾	⅝	⅝
30 United Gas	1	¾	⅞
5 Unit Gas pf (7)	11⅝	10	11⅝
6 Un Lt & Pow A	2⅛	1⅞	2⅛
1 Un Lt & P cv pf (6)	11¾	11¾	11¾
.50 Unit Milk Prod pf	10	10	10
5 Unit Shoe M (2½)	28⅞	26¾	27½
3 U S Elec Pow	⅛	⅛	⅛
10 U S Foil B (.30)	2⅜	2⅜	2⅜
1 Unit Stores vtc	¼	¼	¼
1 Unit Verde (¾g)	2	2	2
1 Util P & Lt	¾	¾	¾
W			
2 Waitt & Bond B	1¼	1⅛	1¼
5 Walgreen	9¾	9	9
5 Walker Min	⅜	⅜	⅜
1 West Air Exp	5½	5½	5½
3.25 Wil-Low Caf pf (4)	11	11	11
13 Woolwor Ltd (.24g)	9¾	9½	9½
10 Wright Hargr (15b)	2	2	2
Y			
9 Y, Oil & Gas	⅛	⅛	⅛

DOMESTIC BONDS.

Sales in hundreds.	High	Low	Close
A			
1 Ala Pow 5 '46	90	90	90
1 Ala Pow 5 '51	85	85	85
1 Ala Pow 5 '68	80	80	80
14 Ala Pow 4½ '67	73½	73	73
7 Alumin Co 5 '52	87	86½	87
2 Alumin Ltd 5 '48	59	59	59
1 Am Comw P 5½ '53	1⅜	1⅜	1⅜
2 Am Comw P 6 '40	1¾	1¾	1¾
3 Am & Cont Cp 5	47	47	47
11 Am El&P 6 '57 A	20½	20¼	20½
62 Am G & E 5	71½	68½	70½
2 Am G & P 6 '39	20	20	20
5 Am G & P 5 '53	18	16	18
21 Am P & L 6	48	47	47½
1 Am Rad 4½	85	85	85
10 Am Roll M 5 '48	37	37	37
1 Am Roll M 4½ '33	47	47	47
12 Appalach Pow 5 '56	79½	78	79½
5 Appalach P 6 2024A	56	56	56
8 Ark P & L 5	72	70	71½
2 Asso Elec 4½	34	34	34
20 AsG&E5½ '38invctf	17½	17¼	17¼
32 As G&E 5 '50	20	18⅛	20
3 As G&E 5½ '77	21¼	21	21½
76 As G&E 5 '68	19¾	18	19¾
52 As G&E 4½ '49 C	17½	15½	17½
23 As Tel Ut 5½ '44 C	19½	16½	19¼
8 As Tel Util 6 '33	30¼	28	30¼
6 As Tel & Tel 5½ A	32	30⅛	32
1 As Tel Co 5 A	80	80	80
B			
5 Bell Tel Can 5 '55 A	86½	86½	86½
19 Bell Tel Can 5 '57 B	86¼	85¼	85¼
54 Bklyn Ed 5 E	101	100⅝	100¾
1 Broad Riv Pow 5 A	44	44	44
10 Buf Gen El 5	103½	103	103½
C			
1 Can N Ry Eq 7 E	99½	99½	99½
3 Caro P&L 5	63	62	63
3 Cent Ill P S 5 '56 E	66	65	66
2 Cent Ill P S 5 '68 G	65	65	65
9 C Ill P S 4½ '81 H	60	59	60
3 C Ill P S 4½ '67 F	61	60½	61
2 Cent Me 5 D '55	83½	83½	83½
4 Cent Ohio L&P 5	36	36	36
16 Cent P&L 5	51	48¼	50¾
5 Cent Pow 5 '57 D	55¾	55	55½
11 Cent P S 5½ '49	3¾	3⅛	3¾
13 Cent St El 5½ '54	20½	18½	20½
12 Cent St El 5 '48	19⅞	18⅜	19⅞
9 Cent St P&L 5½	29	27	29
2 Chic D El 4½ '70 A	65	65	65
6 Chic Pneu Tool 5½	20	20	20
5 Chic Ry cod 5	39	39	39
10 Cigar Strs R 5½ A	13¾	12	12
2 Cin St Car 5½ '52A	40	39½	40
1 Cin St Car 6 '55 B	40½	40½	40½
9 Cities Ser 5 '66	26	24¼	26
187 Cities Ser 5 '50	30	28⅝	29½
12 Cities Ser G 5½ '42	37¾	36⅜	37¾
23 Cities Ser G P 6 '43	51⅛	50	51
35 Cities Ser P 5½ '52	32½	31	32½
1 Cleve El Il 5 '54 A	103¼	103¼	103¼
10 Cleve El Il 5 '61 B	102¼	102¼	102¼
3 Cleve El Il 5 '39	103¾	103⅛	103⅛
14 Comm P & L 5 '57	42	40½	40⅞
9 Comw Ed 5 '53 A	88½	88	88
20 Comw Ed 5 '54 B	87½	85⅞	86½
5 Comw Ed 4½ '56 C	79½	79½	79½
2 Comw Ed 4½ '57 D	80	79½	80
2 Comw Ed 4½ '60 E	81	80	81
135 Comwl Ed 4 '81 F	74¾	72½	73¼
16 Comw Sub 5½ A	45	42½	43¼
1 Cons G Balt 5½ E	106	106	106
10 Cons G Balt 4½ H	96½	96½	96½
10 Cons G Balt 4¾ G	99	98	99
29 Cons G Balt 4	88½	88	88½
1 Conn L & P 4½ C	92	92	92
2 Cons Gas Ut 6½ A	7½	7½	7½
7 Cons Gas Ut 6 A	20	19	19⅞
7 Consum Pow 6	101¾	101½	101⅝
57 Consum Pow 4½	92¾	92	92
31 Cont G & E 5 A	46	42	46
7 Crane Co 5	58	56½	58
7 Cudahy P 5½ '37	65	62	63½
3 Cudahy P 5 '46	96	95⅛	96
D			
6 Dallas P & L 6 A	98½	97	97
2 Dayton P & L 5	100	99	99
7 Denver G & E 5	92½	92¼	92½
2 Derby G & E 5	55	55	55
3 Detroit C Gas 6 A	70	70	70
1 Detroit C Gas 5 B	64½	64½	64½
2 Dix G G 6½ A ww	52	52	52
2 Duke Pow 4½	85¾	85¾	85¾
2 Duquesne Ltg 4½ B	97¼	97¼	97¼
E			
4 East Util Inv 5 A	16	15½	16
8 Ed El Ill 5 '35	99½	98¾	99⅛
7 Ed El Ill 5 '33	101⅜	101⅜	101⅜
10 Ed El Ill 4½ '32	100⅞	100⅞	100⅞
4 Ed El Ill 4 '32	101	101	101
5 Ed El Ill 4½ '33	100⅛	100⅛	100⅛
51 Elec P & L 5	36¼	33¼	34¼
6 Emp O & R 5½	34½	33⅞	34
F			
2 Fairbanks Morse 5	40	40	40
3 Fed Sugar 6	3½	3½	3½
2 Fed Water 5½	34	32¼	34
6 Firestone Cot M 5	70	69¼	69¼
4 Firestone Tire 5	72½	72	72½
35 Fla P & L 5	57½	54	57¼
5 Fla Pow 5½ A	53	50¼	51½
G			
5 Gary E & G 5 A	51¼	51¼	51¼
26 Gatineau Pow 5 '56	57¾	56½	57¾
5 Gatineau Pow 6 '41	42½	42	42½
17 Gatineau P 6 '41 B	40	38	40
2 Gen Bronze 6	25¼	25¼	25¼
5 Gen Cigar 6	101½	101½	101½
20 Gen M Accep 5 '33	100½	100½	100½
11 Gen M Accep 5 '35	97½	96½	97½
5 Gen M Accep 5 '36	96½	96⅛	96½
7 Gen Pub Ut 6½	20½	20	20½
2 Gen Rayon 6 A xw	24	24	24
5 Gen W W 6 B	6¼	6¼	6¼
36 Geo Pow 5	73¼	69½	73¼
1 Geo P & L 5	47	47	47
9 Gillette 5	82	79¼	82
1 Gt Nor Pow 5	92	92	92
11 Gt West Pow 5	95	93	95
3 Green Mt Pow 5	80	80	80
9 Gulf Oil Pa 5 '47	86	85	86
16 Gulf Oil Pa 5 '37	92½	92	92½
H			
1 Hood Rub 7	48⅞	48⅞	48⅞
3 Hood Rub 5½	38	38	38
1 Houst GG 6½ '43ww	21	21	21
3 Houst GG 6 '43 A	23¼	23¼	23¼
6 Houst L&P 4½ '78D	79	74¾	79
10 Houst L&P 4½ '81E	78	77½	78
9 Houst L&P 5 '53A	90	90	90
1 Hydro P Nia F 5 '50	99⅜	99⅜	99⅜
I			
15 Ill P&L 5 '56 C	56	53½	56
1 Ill P&L 5½ '57	37	36	36
17 Ill P&L 6 '53 A	61	57½	61
1 Ill P&L 5½ '54 B	56	56	56
1 Ind E 5 C	70¾	70¾	70¾
3 Ind & Mich 5	91½	91½	91½
2 Ind Serv 5 A	24½	24	24
25 Indnapls P&L 5 A	84	80	83
8 Insull U Inv 6 B	1	¾	1
9 Interl P S 7 '57 E	70	69½	70
6 Interl P S 6½ '55 C	65	65	65
1 Interl P S 6½ '54 B	86	85	85
7 Interl S A 5	41¼	40	40½
2 Interl Pow 6 '52	25½	24	25½
11 Inters Pow 5 '57	52½	50	52½
15 Inters P S 4½	64½	63¾	63¾
3 Invest Co 5 A xw	63	63	63
8 Iowa-Neb L&P 5 '57	69	67	69
2 Iowa-N L&P 5 '61B	67	67	67
1 Iowa P&L 4½ A	78	78	78
3 Iowa R&L 5	96	95½	96
J			
2 Jacksonville Gas 5	49	48	49
2 Jer C P&L 4½ '61C	77½	76½	76½
4 Jer C P&L 5 '47 B	84	82¾	84
K			
5 Ky Util 5 '69 I	62	61	62
5 Ky Util 5 '61 H	63½	62	63½
1 Keyston Tel 5½	49½	49½	49½
43 Kop G&C 5½ '50	55¾	53	55½
15 Kop G&C 5 '47	49¾	46	49¾
1 Kresge 5	88	88	88
L			
1 Laclede Gas 5½	39⅞	39⅞	39⅞
17 Lehigh P S 6 A	55	53¾	55
3 Libby McN & L 5	46	46	46
5 Los Ang G&E 5½ I	95	93	95
30 Louis P&L 5	75½	73½	74
M			
14 Mass Gas 5½	70¼	67½	69
5 Mid West U 5 '32	8¾	8	8
7 Mid West U 5 '33	8	7¾	7¾
2 Mid West U 5 '34	9	8	8
2 Minn G L 4½	62	62	62
2 Minn G El 5	100⅜	100⅜	100⅜
5 Minn P&L 5	75	75	75
13 Miss P & L Co 5	65	61	65
6 Miss Riv Pow 5	89	87	89
3 Mononga WP 5½ B	60	58½	60
33 Montreal L H&P 5A	85	84½	84½
N			
3 Narragansett 5	92	92	92
14 Natl E P 5	13½	12⅞	13⅜
11 Nat P&L 6 2026 A	58	56½	58
19 Nat P&L 5 2030 B	49¼	45	49¼
21 Nat Pub Serv 5	18⅞	17½	18⅞
7 Nevada C E 5	65¼	65¼	65¼
62 New Eng G&E 5 '50	44	42	43¼
5 New Eng G&E 5 '48	43	42	43
2 N Eng Gas & El 5	47¾	47½	47¾
22 N Eng Pow 5½	39¾	38	39
9 N Eng Pow 5	37½	35	36
5 N Y Ed 5 C	101¾	101¾	101¾
1 N Y For 5½ ww	40	40	40
119 N Y P & Lt 4½	84½	78¾	84½
1 NY State E & G 4½	69	69	69
1 Niag F Pow 6	103¼	103¼	103¼
2 N Am L & P 5	62	61¼	61¼
2 N Ind Pub S 4½ E	65	62½	65
6 N Ind Pub Ser 5	65	64¾	65
6 N Oh P & Lt 5½	88	85	85
5 Nor State Pow 4½	84½	84½	84½
2 Nor Tex Ut 7 xw	75½	75½	75½
O			
13 Ohio Pow 5 B	86	85¾	86
2 Ohio Pub S 6 C	74	73	74
13 Ohio Pow 4½ D	81½	80	81
1 Okla G & E 5	70	70	70
8 Okla G & E 6 A	65	64	65
7 Okla P & Wat 5 A	45	43	43
P			
39 Pac G & E 4½ '57 E	90	87	89
1 Pac G & E 4½ '60 F	89⅛	89⅛	89⅛
24 Pac G & E 5 D	94½	93	93½
4 Pac G & E 5½ C	99¾	97¾	99¾
7 Pac G & E 6 B	101⅝	101¼	101½
1 Pac P & L 5	55	55	55
7 Pac West Oil 6½	47¼	47	47¼
2 Park & Tilford 6	45	45	45
8 Penn C P & L 4½	68¼	68	68
2 Penn El 4 F	65	65	65
6 Penn-Oh Ed 5½ B	50	48	50
6 Penn Pow 5	82½	81⅞	82½
3 Peo G L & C 4 B	72	72	72
2 Phila El Co 5	102	102	102
33 Phila El Pow 5½	101½	99¾	101
2 Piedmont El 6½ A	37¾	37¾	37¾
8 Piedmont N Ry 5 A	55	54¾	55
3 Pitts Steel 6	60½	60	60
3 Poor & Co 6	43	43	43
1 Potomac Edis 5 E	75	75	75
1 Pow Corp N Y 5½	54	54	54
2 Procter & Gam 4½	99½	99½	99½
6 Pub S N Ill 4½ F	67	63¾	67
1 Pub Ser N J 6 ctfs	100½	100½	100½
10 Pug Sd P & Lt 5½	61	57¾	60
3 Pug Sd P & L 5 C	57	56	56
68 Pug Sd P&L 4½ D	53½	50⅝	51⅞
R			
30 Rad K Orph 6 f pd	96½	96	96⅝
10 Rem Arms 5½	57	57	57
1 Rep Gas 6 A	7	7	7
3 Roch Cent Pow 5	19½	19½	19½
S			
1 St Paul Gas Lt 5	99	99	99
25 Safe Har Wat 4½	90½	89½	89¾
2 Salmon Riv Pow 5	100¾	100¾	100¾
4 Scripps 5½	59¾	55	59¾
16 Shaw W&P 4½ '67A	55	54	54
13 Shaw W&P 4½ '68B	54	53½	54
31 Shaw W&P 4½ '70D	54	53½	54
2 Shaw W & P 5 C	61¾	61¾	61¾
58 S E P & L 6 A xw	53½	50⅝	51¾
6 Sou Calif Ed 5 '39	102½	102	102½
30 Sou Cal Ed 5 '51	96½	96	96½
5 Sou Cal Ed 5 '52	96⅜	95¾	96⅜
54 So Cal Ed 5 '54	96¾	96	96¾
1 Sou Nat Gas 6 '44	28	28	28
2 So Nat Gas 6 '44 sta	31	31	31
7 Sowest G&E 5 '57 A	63¼	62⅞	63¼
10 Sowest L&P 5 '57 A	51½	50½	51½
3 Sowest N Gas 6 '45	74½	74½	74½
22 Swest P&L 6 2022 A	44⅝	43	44
17 Stand G&E 6 '35	43	35¼	42
3 Stan G&E 6 '35 conv	43	42	42
37 Stand G&E 6 '51	36	31¾	34
6 Stand G&E 6 '66	37½	32½	36¼
23 Stand G&E 6 '57	33	28½	32
9 Sun Oil 5½ '39	31	30	31
3 Superpw Ill 4½ '70	58½	57	58½
3 Superpr Ill 4½ '68	57	57	57
1 Swift & Co 5 '40	77	77	77
12 Swift & Co 5 '44	94½	93½	93½
3 Syracuse Lt 5 '57 B	96½	95¾	96½
T			
6 Tenn P Serv 5 '70	73	70	73
2 Tex El Serv 5 '60	69½	69½	69½
2 Tex Gas Util 6 '45	11	10	10
4 Tex P&L 5 56	74½	73	73
2 Twin CR Tran 5½ A	29	29	29
U			
1 Ulen & Co 6 '44	13½	13½	13½
5 Union Gulf Corp 5	87⅞	87⅞	87⅞
4 Un Lt & P 6 '75	30½	30	30½
19 Un Lt & Rys 5½	37	36	36
2 Un Pub Ser 6 '42 A	2	2	2
11 U S Rub 6 '33	67	66¼	67
3 U S Rub 6½ '37	25	23	25
1 Utica G&E 5 '52 E	90	90	90
V			
5 Virg El Pow 5 '55 A	84½	80	84½
1 Virg P Ser 5½ '46 A	59	59	59
W			
9 West News Del 6 '44	15½	15½	15½
17 West Tex Ut 5 '57 A	36	34	35½
5 Wstvco Chlr 5½ '37	101	101	101
6 Wisc P&L 5 '58 F	71	70	70
Y			
1 York Rys 5 '37	77	77	77

FOREIGN BONDS.

Sales in hundreds.	High	Low	Close
B			
1 Badn Con Mun 7 '51	19	19	19
4 B Aires Prov 7½ '47	33¼	33	33¼
C			
1 Cauca Val 7 '48	5	5	5
8 Cent Bk Ger 6 '52 A	14	12¾	14
17 Com Priv Bk 5½	30	29¾	30
2 Cuban Tel 7½ A	58	55	58
D			
1 Danish Con 5½ '55	62	62	62
8 Danish Con 5 '53	54	54	54
E			
19 Europ El 6½ xw	41	39½	41
9 Europ Mtg 7 C	26½	26	26
F			
3 Fin Ind Bk 7	51¼	51¼	51¼
G			
13 Ger Con Mun 7 '47	17½	17⅜	17½
13 Ger Cons Mun 6 '47	16⅛	15⅝	16½
H			
3 Hamburg El 7 '35	35	35	35
17 Hamburg El 5½ '38	27	26⅜	26⅜
6 Hanover St 6½	15	15	15
10 Hung-It-Bk 7½ AC	30	30	30
I			
4 Isarco Hyd El 7	48⅞	48	48⅞
7 It Sup P 6 A xw	24	23	24
M			
1 Melbourne E 7½	78	78	78
3 Mendoza Pr 7½	22	22	22
R			
2 Rio de Janeiro 6½	5	5	5
5 Ruhr Gas 6½ A	17⅝	16⅞	17⅝
S			
1 Saar Basin Con 7	89	89	89
5 Saarbrueck 7	98⅛	98	98⅛
2 Santiago Chile 7	4	4	4
9 Sauda Falls 5 A	96	93	93
80 Saxon P W 5	38⅝	37	37½
10 Stinnes 7 '36 xw	23½	23½	23½
1 Stinnes 7 '46 xw	19½	19½	19½
T			
1 Terni Elec 6½	44	44	44
U			
8 Un Indust 6 '45	20½	20	20
8 Un Indust 6½ '41	17½	16⅞	17⅛

XD—Ex dividend. EX—First sale since ex dividend date or dates. XR—Ex rights. (a) Plus extra or extras. (b) Including extra or extras. (e) Paid last year. (f) Payable in stock. (g) Paid so far this year. (h) Cash or stock. (ur) Under rule. (ww) With warrants. (xw) Without warrants.

CHICAGO STOCKS.

(Furnished by W. B. Hibbs & Co.)

	Bid.	Asked.
Yellow Taxi	8	10
Thompson	9	10
Wahl	14	14½
Butler Bros	1⅛	
National Leather	⅛	⅜
Swift	8⅞	9
Swift International	15¾	16
Libby, McNeil & Libby	1	1½
Midwest Oil	¼	⅜
City Con com	¼	
City con pf		1
Edison	53⅛	55
Public Service $100 par	30	34½
Public Service no par	32½	34
Quaker com	67½	69¾
Quaker pf	100¼	102
Bendix	5⅜	5¾
Borg Warner	4	4¼
Ill Brick	4	4½
U S Gypsum	13½	14
Gt Lakes Dock & Dredge	6¼	7¼
Balaban & Katz	5	10
Cons com	¼	½
Cons pf		4
Electric Household	3	4
McCord		2

THE METAL MARKETS.

New York, June 3 (A.P.).—COPPER—Steadier; electrolytic spot and future, 5⅝.

TIN—Steady; spot and nearby, 20.60; future, 20.90.

IRON—Quiet, unchanged.

LEAD—Dull; spot New York, 3.00; East St. Louis, 2.90.

ZINC—Steady; East St. Louis spot and future, 2.82.

ANTIMONY—5.12.

RETAIL TRADE GAINS BRIGHTEN PROSPECT

Mercantile Reviews Regard Seasonal Upturn as Sign of Improvement.

New York, June 3 (A.P.).—There have been no developments in trade and industry to stimulate enthusiam during the past week, but in a few special lines of retail activity, business has been on a more active plane by reason of seasonal demand, according to the weekly mercantile reviews.

Dun's Review looks at the situation with some degree of optimism, declaring that wholesale and retail distributive totals make the best showing in volume of any month this year, with tonnage handled and unit sales increasing moderately.

"As a result of this better trend," says Dun's, "there has developed a feeling of encouragement that is far more pronounced than could be discerned a year ago. The warmer weather has stimulated interest in all lightweight wearing apparel, and sales of beach clothes, sporting goods and summer needs in general were given such an impetus by the Memorial Day holiday that much of the momentum was reflected in the enlarged movement of such items during the current week."

Automobile Production Better.

To Bradstreet's, the general business and industrial outlook appears less favorable. It states that, although the weather during the past week has been ideal for a seasonal growth of business activity, whatever there has been of an uplift has been so slight as to be of but little benefit.

This review comments that indecision and delay on the part of Congress and restriction of credit by banks are believed largely responsible for the present dormant state of business.

Because of new activities in automobile manufacturing, business has improved in the centers of that industry, the review states.

New Bond Issues.

New bond issues offered in this district in the past week totaled $31,800,000, compared with $18,066,950 in the previous week and $72,175,000 in the like week of 1931.

Construction Contracts.

Heavy engineering construction contracts awarded during the last week in May totaled $14,953,000, a considerable decrease from the preceding weeks of the month, according to the Engineering News-Record.

The cumulative value of contracts let from the first of the year to date is $469,279,000, compared with $1,253,500 in the same period last year.

Lumber Shipments.

Production of lumber for the week ended May 28, as estimated by the National Lumber Manufacturers Association, was 114,587,000 feet, about half the volume of the corresponding week last year. Orders exceeded the production by 4 per cent and shipments by 11 per cent.

Tank Car Dividend.

Directors of the General American Tank Car Co. today declared a dividend of 50 cents on the common stock, payable July 1 to stock of record June 15. The previous payment, made in January this year, was a quarterly distribution of $1. Following this payment the company announced that dividends would be acted upon semiannually.

Officials stated today that earnings for the first half of the year will exceed $1 a share on the common stock, and that results in the second quarter were more favorable than in the first quarter.

Silk Consumption Off.

Imports of raw silk during May were 34,233 bales, as compared with 30,953 in the preceding month and 42,264 in May, 1931, the Silk Association of America reports.

Deliveries to mills totaled 32,923 bales, compared with 35,779 in the previous month and 45,073 in May, 1931. Stocks at warehouses on May 31 were 59,159 bales, contrasted with 32,688 at the same time last year.

International Paper Earnings.

The International Power & Paper Co., of Newfoundland, Ltd., a division of the International Paper & Power Co., reports that after all charges, including taxes, interest, depreciation and depletion and amortization, net earnings added to surplus for the year ended December 31, 1931, amounted to $634,630, against $764,641 in 1930.

Cudahy Packing Co.

The Cudahy Packing Co. has declared a quarterly dividend of 62½ cents on the common stock, payable July 15 to stock of record July 5. Previously the company paid $1 quarterly.

Notes on the Steel Trade.

The Granite City Steel Co. today declared a quarterly dividend of 25 cents a share. Previously the company paid 50 cents quarterly.

It is reported in steel circles that Follansbee Bros. Co. has resumed operations in its tin mills and in some of its steel sheet mills at the Follansbee (W. Va.) works. All six tin mills are operating, together with three of the seven sheet units, it is said.

A wire report from Ohio today said the average ingot production rate in the Youngstown district dropped to 19 per cent of capacity, from 25 per cent, as a result of the closing down of the Ohio works plant of the Carnegie Steel Co.

The Babcock & Wilcox Co. has arranged to close down its plant at Bayonne, N. J., and will transfer operations to the Barberton (Ohio) works.

BALTIMORE SECURITIES.

Baltimore, June 3.—Closing prices:

Appalachian Corporation	10
Arundel Corporation	18
Atl Coast Line of Conn	12
Black & Decker	2¼
Com Credit pf B	13
Con G & E L	43
Con G E L & P 5% pf	93½
Con G E L & P 5½% pf	96
Con G & E L 6% pf D	104½
Fidelity & Deposit Md	20
Houston Oil pf	2
Maryland Casualty	2⅜
Mfrs Fin Co 1st pf	10½
New Amsterdam Casualty	13¾
U S Fidelity & Guar	2

INVESTMENT TRUSTS.

(Quotations furnished by Knapp & Co.)

	Bid.	Asked
Cumulative Trust Shares	2	2¾
Nation-Wide Securities B	1¾	2
N Y Bank Trust Shares	2¼	2¾
Nor Amer Trust Shares, 1953	1.50	96
Nor Amer Trust Shares, 1936	1.35	1.50
Nor Amer Trust Shares, 1955	1.35	1.50
Super Corp of America C	3¾	3¾
Super Corp of America D	3¾	3¾
U S El Lt & Pow Shares B	1¾	2¼

MARKET COMMENT

Robert C. Jones & Co.—Official confirmation of the organization of the bond pool, which we mentioned earlier in the week was announced late yesterday. This syndicate comprises practically every important bank in New York City and is being organized for the purpose of buying selected bonds which have been unduly depressed in price. We reiterate our advice to buy best bonds, bank stocks and industrials, believing the market will sell substantially higher. The political and business outlook is much clearer.

G. M.-P. Murphy & Co.—From somewhere in the present range, or close to it, a rally should start that will carry through sufficiently to offset temporary disappointments. We believe that constructive forces have been at work recently, and the results will become apparent soon, possibly with enough effect on confidence to impart an entirely different tone to markets.

Westheimer & Co.—Constructive action being taken for bond market support is considered likely to encourage renewal of rallying tendencies in all security markets. Sentiment also being helped by favorable developments at Washington.

Arthur N. Few & Co.—The final balancing of the Federal budget has definitely stimulated the market. A bond rise always precedes a return to normal in stock values. Marked strength is evident in leading bond issues, and we believe that careful purchase of outstanding, non-speculative stocks is wise at this time.

Hemphill, Noyes & Co.—Confidence, of course, is the motivating force behind business movement and at the present time the main obstacles to political and legislative. The key industries—steel, automotive and new construction—are showing a slight improvement over recent weeks, contrary to usual seasonal tendencies, but unfortunately this is not true of industry generally.

Waggaman, Brawner & Co.—The advance of the last two days and the scarcity of offerings has improved sentiment. We look for a steadier market, subject to sharp improvement on any favorable news.

The following reviews of yesterday's financial markets abroad are from the regular European service of the Associated Press:

London—A smart rise was recorded in American issues on more favorable Wall street news followed by an improvement in gilt-edged securities and Paris favorites. Oil shares declined on the failure of the oil conference held in New York. The market closed quiet and steady.

Paris—Trading on the Bourse was stimulated by favorable advices from foreign markets and Thursday's firm closing at New York. The tone was firm, bank stocks and electrical issues being specially favored.

Berlin—A confident tone prevailed on the Bourse after initial weakness. Business remained quiet as operators awaited plans of the new government to cover the budget deficit. The market closed firm.

Washington Stocks

Sale—Regular call, 11:15 a. m.: Potomac Electric 5½% pfd., 10 at 102, 5 at 102, 5 at 102.
After call:
Capital Traction Co., 5 at 10½.
Washington Gas 5s, $1,000 at 100½.
Washington Gas 6s "A," $100 at 98½, $100 at 98½, $100 at 98½, $100 at 98½.

BONDS. PUBLIC UTILITIES.	Bid.	Ask.
Amn. Tel. & Tel. 4½s, '39	95½	....
Amn. Tel. & Tel. ctf. pt. 5s	98	....
Anacostia & Pot. R. 5s	47	52¼
Anacostia & Pot. Guar. 5s	80	90
C. & P. Tel. of Va. 5s	99¾	....
Capital Traction R. R. 5s	50	58
City & Suburban 5s	48	52½
Georgetown Gas 1st 5s	100½	101½
Potomac Elec. Cons. 5%	101¼	....
Potomac Elec. 6s, 1953	107	....
Wash., Alex. & Mt. Vernon ctf	2	....
Washington Gas 4½s	92¼	....
Washington Gas 5s	100½	....
Wash. Gas 6s, Series A	99½	99½
Wash. Gas 6s, Series B	101½	....
Wash. Ry. & Elec. 4s	78	79¼
MISCELLANEOUS.		
Barber & Ross, Inc., 6½s	50	....
Chevy Chase Club 5½s	99	100½
Columbia Country Club 5½s	100	103
W. M. Cold Storage 5s	94	....
STOCKS PUBLIC UTILITIES.		
Amn. Tel. & Tel	87⅛	....
Capital Traction	101½	125
Wash. Gas Light Co	70	85
Wash. Ry. & Elec. com	110	150
Pot. Elec. Pow. 6% pfd	107½	109
Potomac Elec. Pow. 5½% pfd	101½	102½
Wash. Ry. & El. com	275	280
Wash. Ry. & El. pfd	75	78
Liberty		190

NATIONAL BANKS.	Min. price.
Capital	175
Columbia	375
Commercial (stamped)	183
District	196
Fed.-Amn. Natl. Bank & Trust	42⅞
Liberty	190
Lincoln	400
Metropolitan	275
Riggs	350
Second	165
Washington	180
TRUST COMPANIES.	
Amn. Sec. & Tr. Co	299
Natl. Sav. & Trust	375
Prince Georges Bk. & Tr	28
Union Trust	191
Wash. oan & Trust	400
SAVINGS BANKS.	
Bank of Bethesda	53
Commerce & Savings	326
East Washington	20
Potomac	35
Sec. Sav. & Com. Bank	435
Seventh Street	275
United States	530
Wash. Mechanics	50
FIRE INSURANCE.	
America	275
Corcoran	150
Firemen's	30
National Union	14½
TITLE INSURANCE.	
Columbia	7
Real Estate	145
MISCELLANEOUS.	Min. price.
Col. Medical Bldg. Corp	90
Dist. Natl. Sec. pfd	60
Federal Storage pfd	80
Fed.-Amn. Co. com	15
Fed.-Amn. Coll pfd	80
Lanston Monotype	53
Merch. Tr. & Storage com	50
Merch. Tr. & Stge. pfd	74½
*Mergenthaler Linotype	42
Natl. Mtge. & Inv. pfd	2½
*Peoples Drug Stores pfd	85
Real Estate M. & G. pfd	4½
Security Storage	97¾
Ter. Ref. & Wh. Corp	48-50
Wash. Mech. Mtge. com	6
Wash. Med. Bldg. Corp	90
Woodward & othrop com	29½
Woodward & Lothrop pfd	105

*Ex dividend.

UNLISTED DEPARTMENT. BONDS.	Bid.
Army-Navy Club 5s	91
Cosmos Club 4½s	83
Commercial Club 1st 5s	80
Metropolitan Club 4½s	88
STOCKS.	
Anacostia Bank	285
Chapin-Sacks 8% pfd	101
Connecticut Pie Co	100
District Title Insurance Co	23
Franklin National Bank	135
Mungey Trust Co	100
National Capitol Insurance	13
Northeast Savings Bank	20
Park Savings Bank	70
Raleigh Hotel Co	40
Washington Savings Bank	9
Washington Title Insurance Co	5
Washington Baseball Co	92
Woodridge-Langdon Savings Bank	20

MOBILE & OHIO ROAD BLAMES BUS LINES

President Lays Receivership to Motor and Barge Competition.

St. Louis, June 3 (A.P.).—Difficulties of the Mobile & Ohio Railroad, for which a receiver was appointed in Federal Court here today, were attributed by Fairfax Harrison, president, to unregulated motorbus and barge competition.

Mr. Harrison, president also of the Southern Railway Co., which controls the Mobile & Ohio, said the failure to obtain a loan from the Reconstruction Finance Corporation was also a contributing factor, and explained the latter railroad could not produce sufficient collateral to satisfy the Finance Corporation.

The receiver, Ernest E. Morris, executive vice president of the road, said tonight no radical changes were contemplated in its operation, and that as receiver he and the personnel of the road would "carry on as we have been doing."

Norris' bond was fixed at $40,000. As executive vice president he has virtually controlled the operations of the road for twelve years. He said the road had been operated on an economical basis and no new economy moves were planned at present.

Samuel W. Fordyce, attorney, who filed the petition for Gatch, Tennant & Co., asking the receivership, requested Federal Judge Charles B. Faris to appoint two receivers, but Judge Faris replied, "I have never been able to see the value of two receivers unless both are willing to work for the pay of one." Fordyce asked for appointment of Norris and Congressman John McDuffie, of Monroeville, Ala.

Receivers Sought For Southwest Gas

Utilities Operating in Texas, Louisiana and Oklahoma Sued at Wilmington.

Wilmington, Del., June 3 (A.P.).—A receivership suit was filed in chancery court today against the Southwest Gas Utilities Corporation, of Shreveport, La., by Jennie Fox, of New York, owner of a $500 bond of the corporation.

The suit alleged the corporation is insolvent, and on May 1 defaulted in the payment of bond interest. It stated the concern had suffered heavy losses due to insufficient working capital, the general business situation and shrinkage in the value of assets.

The corporation provides natural gas service to 40 communities in Oklahoma, Texas and Louisiana and controls 14,000 acres of gas leases. It owns or controls the Southwest Gas Co., Northwest Louisiana Gas Co., People's Gas & Fuel Co., Southwest Gas Utilities Corporation of Oklahoma, Southwest Gas Utilities Corporation of Texas and the Southwest Utilities Service Co.

National Credit Corporation.

New York, June 3 (A.P.).—The National Credit Corporation today issued a call for redemption on June 13 of 10 per cent of the original principal amount of its outstanding gold notes. This is the sixth partial redemption arranged by the corporation.

Stock Markets Stage Gains On Banking and Tax Outlook

Promise of Organized Buying at Early Date Boosts Prices Despite Profit-taking; Curb Follows Big Board's Advance.

By JOHN L. COOLEY.

New York, June 3 (A.P.).—Security markets forged ahead sturdily today in anticipation of final action on the tax bill and of an announcement that banking support was to be provided contingent upon a satisfactory balancing of the Federal budget.

It was no secret in Wall street that the bankers were to reveal, after the close, their plans for organized buying of securities, and both stocks and bonds rallied eagerly. Extreme gains, ranging from 1 to 5 points, were reduced by most shares, but fixed income securities, including preferred equities, held buoyantly to the finish.

In bonds net gains of several points were numerous. Common stocks cut their rise to an average net advance of two points.

Profit-Taking Appears.

Profit-taking and belated liquidation served to dampen the ardor of shares generally, although utility and tobaccos finished with good gains. Light and power company issues appeared to like the final decision of congressional conferees on the electricity tax; but the spirit of the general market was distinctly one of encouragement at what was to be and had been done to change financial prospects. Trading was active, especially on the advance.

Transactions totaled 1,886,642 shares.

Consolidated Gas, North American, American Water Works, United Gas Improvement, Pacific Gas and Peoples Gas returned gains of 1 to 3 points.

Rails finished with something to the good, although mostly well under their highs.

American Telephone, stimulated to the extent of 3 points, met enough stock to cancel its rise. U. S. Steel halves a 2-point jump, but American Tobacco B, Liggett & Myers B, Reynolds, National Biscuit, Coca Cola, Corn Products, Hershey and Woolworth closed strongly.

Wall street expects that the new American Securities Investing Corporation will function chiefly in the bond market, where lack of confidence has been most evident. To what extent it will operate in equity securities is problematical, but it was quickly pointed out that stocks, theoretically at least, should be influenced by a strong bond list.

Liquidation to Come.

Brokers are uncertain just how much liquidation remains to be cleared up. They would, of course, prefer to have it worked off on a rising, rather than on a falling market. It was suggested, however, that an important change in sentiment might easily obviate necessity for at least a part of such selling. Much of the markets' recent troubles have been psychological.

Outside of Congress and the New York banking community, the day's news contributed little to financial trends. A receivership for the Mobile & Ohio presented the first railroad casualty since the reconstruction corporation was formed, but it had no echoes here. Gold withdrawals were again rather voluminous as foreign currencies maintained recent rates in dollar terms.

Dun's Weekly Review of Trade said wholesale and retail buying was running at best volumes of the year, resulting in "a feeling of encouragement that is far more pronounced than could be discerned a year ago." Bradstreet's, on the other hand, found that "whatever there has been of uplift has been so slight as to be of little benefit," due in large measure to recent congressional delays.

Curb Prices Rally.

The curb market rallied vigorously on advance reports of formation of the huge banking syndicate to buy securities, and the prompt action on taxation by House and Senate conferees.

A number of active stocks ran up 1 to 3 points and a fairly large scattering of preferred issues jumped up as much as 5 points. Turnover was in moderate volume, totaling 200,000 shares, against 260,000 shares yesterday. Prices receded somewhat from the best in the late dealings.

The utilities responded actively to indications that the proposed tax on electric power would be shifted to the shoulders of consumers. Leading the rally of the power stocks were American Gas & Electric, up 1⅜ to 19½; American Light & Traction new, up 2 points to 12½; Commonwealth Edison and Consolidated Gas of Baltimore, each up 2 points to 52 and 54, respectively and Electric Bond & Share, which advanced 1⅛ to 7⅛.

Utility Preferred Gains.

Utility preferred stocks which registered gains of 2 to 5 points included the Empire Gas issues, National Power & Light, New York Telephone, Philadelphia Co. and United Gas preferred. The Electric Bond & Share stocks raced up 5 points for the 5 per cent preferred and 5⅛ points for the 6 per cent preferred.

Breakdown of the world oil conference in New York was partly offset by new evidences of progress in stabilization of the domestic industry. California crude production was reported lower for the week and the American Petroleum Institute threw its influence in favor of a 10 per cent curtailment program for gasoline refiners. Gulf Oil advanced 2 points to 26½, and Standard of Indiana was up 1 point. Other oil stocks which gained a substantial fraction included Humble, Imperial and Standard of Kentucky.

Gains of 1 to nearly 5 points featured price movements in Aluminum Co. of America, Great Atlantic & Pacific, Sherwin Williams, Singer Manufacturing, A. O. Smith and United Shoe Machinery. The Ford issues were up fractionally.

Manufacturers Trust Co. announces receipt of funds to pay July 1 interest on the Republic of El Salvador series A bonds issued under a loan contract between the republic and Minor C. Keith. The company also received $81,900 to use in buying bonds for sinking fund purposes.

Collateral Loans Drop $78,619,440 in May

New York, June 3 (A.P.).—Borrowing of New York Stock Exchange member firms on collateral decreased $78,619,440 in May to the new low for the tabulation of $300,397,220 on May 31. A year ago these loans totaled $1,434,683,650.

The record high, made at the end of September, 1929, was $8,549,383,979.

BOND CLUB ELECTS T. BAKER ROBINSON

Frank P. Morse Succeeds Him as Vice President; Nolan Is Secretary.

By THOMAS M. CAHILL.

T. Baker Robinson, of Y. E. Booker & Co., vice president of the Bond Club of Washington, was advanced to the presidency of that organization at its annual meeting and outing at Burning Tree Club yesterday. He succeeds Lawrence M. Proctor, of Alex Brown & Son.

Frank P. Morse, resident manager of Charles D. Barney & Co., was elected vice president, succeeding Mr. Robinson.

James P. Nolan, of Folger, Nolan & Co., was elected secretary-treasurer following Charles M. Henderson, of Henderson, Winder & Co. James H. Lemon, of James M. Johnston & Co., was reelected to the board of governors and Carl Kurtz, of Stroud, Kurtz & Co., was elected to the board filling the vacancy created by Mr. Nolan's promotion.

Election of J. Frank Kelly, lumber dealer, as a new director of Metropolis Building Association was announced yesterday following the annual meeting of stockholders. All other directors were reelected as follows: Harry G. Wilson, John Scrivener, Edward A. Tripp, George M. Siebert, William A. Simpson, Henry M. Wiegand, Harry W. Jaeger, Martin T. Wiegand, Arthur Seagren, Harry H. Wilson, Rudolph W. Santelmann.

Stockholders of Oriental Building Association, No. 6, organized in 1861 and oldest in the city, reelected all its officers and directors as follows: Charles H. Bauman, president; Henry E. Deckman, secretary; Charles W. Schafer, treasurer; Carl Haneke, G. H. Schultze, John J. Kolb, William F. Ochsenreiter, August G. Herrmann, Chapin B. Bauman, Charles Schafer, Thomas B. Young, Benjamin H. Parker, directors.

The number of Pennsylvania Railroad stockholder continues to increase, according to announcement made recently, which disclosed that 249,228 stockholders were registered on the company's books on May 1. This is an increase of 904 stockholders over the preceding month, reflecting the further distribution of the company's shares of stock.

The average holding per stockholder reached a new low record on the same date, when the increasingly large number of shareholders brought the average holding down to 52.81 shares per stockholder. The total number of shares of Pennsylvania stock outstanding on May was 13,162,775.

Monroe W. Rothschild, formerly vice president, has been elected president of the Vadaco Sales Corporation, succeeding Thomas J. McHugh.

Formation of a committee to protect the holders of the Consolidated Machine Tool Corporation of America first mortgage 7 per cent bonds, due on June 1, 1942, has been effected following a statement by the president of the corporation that the interest amounting to $78,113, due on June 1, could not be paid.

The Coco Cola Co. reports for the quarter ended March 31, profit of $2,667,857 after expenses and other deductions but before Federal taxes. This compares with profit of $2,902,801 in the first quarter of 1931.

THE MARKETS AT A GLANCE

What the Stock Market Did

	Fri.	Thurs
Number of advances	432	286
Number of declines	61	216
Stocks unchanged	124	173
Total issues traded	617	675

Stocks.

The prospect of final action on the budget-balancing program, plus confirmation of the bond pool, sent stocks upward to gains of 1 to 5 points. Formal announcement of organized banker support did not come until after the close, but it was well discounted in the late morning trade. Profit-taking accounted for an afternoon recession, but all the averages closed higher for the day.

Bonds.

Bonds staged the most vigorous rally of the year, rails leading advances of 2 to 9 points.

Curb.

Utilities led the strong advance on settlement of the electric power tax. Oils also were better on the A. P. I. plea for curtailment of gasoline production. The general list registered advances of 1 to 5 points before the slight late recession.

Wheat.

Professional bears took hold of the favorable report on the Garner public building bill. Futures closed a cent lower. July corn went to a new low for the season.

Cotton.

Prices moved nervously in a narrow range, but the firm undertone gave way late in the afternoon, principally on weakness at Liverpool and a somewhat soft spot situation in the South.

Paris May Extend Loan to Germany

Renewal Would Depend on Amortization; Interest Rate Reduced.

Paris, June 3 (A.P.).—The financial newspaper Agence Economique et Financiere said today the Bank of France would renew its one-quarter share of the $90,000,000 credit to Germany if Germany would agree to an amortization proportional to any increase in the gold reserves of the Reichsbank and any betterment in the general situation.

The rate of interest on the renewal would be 5 per cent instead of 6, it said. Arrangements are now being made, it added, by experts of the Bank of France and the Reichsbank.

The newspaper also said the League of Nations financial commission had agreed on a means of extending financial aid to Austria in which England, Switzerland and Holland were said to be ready to participate. The credit would amount, it said, to about $21,000,000.

Group to Protect Coal Bondholders

Baltimorean Heads Committee in Consolidated Co. Receivership.

New York, June 3 (A.P.).—Formation of a protective committee for holders of first and refunding mortgage 5 per cent bonds of the Consolidation Coal Co., which went into receivership yesterday, was announced today. Interest due June 1 on the bonds was defaulted. Howard Bruse, of the Baltimore Trust Co., is chairman of the committee.

Following an original equity action in Baltimore Thursday, Federal Judge Julian W. Mack appointed Robert C. Hill, Frank R. Lyon, and Howell Fisher ancillary receivers in equity for the Consolidated Coal Co., which owns 300,000 acres of bituminous coal fields in Maryland, Pennsylvania, Virgina, West Virginia, and Kentucky.

MONEY MARKETS

FOREIGN EXCHANGE.

New York, June 3 (A.P.).—Foreign exchanges were dull and about steady today, showing relatively little net variation.

Dutch guilders took a late spurt of 3 points, while Belgas and Swiss francs held steady.

French francs were off 1-16 on the day.

Sterling cables firmed half a cent to $3.69⅝, while the premium on bond futures increased.

Mexican pesos slumped sharply and the yen was heavy.

German exchanges advanced.

Great Britain—Demand, 3.69⅜; cables, 3.69¾; 60-day bills, 3.68.
France—Demand, 3.94⅛; cables, 3.94⅜.
Italy—Demand, 5.13¾; cables, 5.14¼.
Belgium—Demand, 13.99½.
Germany—Demand, 23.72.
Holland—Demand, 40.58½.
Norway—Demand, 18.44.
Sweden—Demand, 18.99.
Denmark—Demand, 20.24.
Switzland—Demand, 19.39.
Spain—Demand, 8.25.
Portugal—Demand, 3.35.
Greece—Demand, 0.64.
Poland—Demand, 11.30.
Czechoslovakia—Demand, 2.97.
Jugoslavia—Demand, 1.78.
Austria—Demand, 13.99.
Roumania—Demand, 0.59¾.
Argentina—Demand, 25.79.
Brazil—Demand, 7.34.
Tokyo—Demand, 32.44.
Shanghai—Demand, 30.62½.
Montreal—Demand, 97.69¾.
Mexico City (silver peso)—Demand, 28.75.
Note—Demand rates are nominal.

NEW YORK.

Call money, steady, 2½ per cent all day. Time loans, steady; 60-90 days, 1½; 4-6 months, 1½ per cent. Prime commercial paper, 2¾@3 per cent. Bankers' acceptances, unchanged.

Bar silver quiet and ⅛ higher at 27⅞.

LONDON.

Money, ½ per cent. Discount rates, short bills and three-month bills, 1⅛@1⅛ per cent.

Bar silver quiet and unchanged at 16⅛d.

PARIS.

Three per cent rentes, 76 francs 15 centimes. Five per cent loan, 98 francs 95 centimes. Exchange on London, 93 francs 47 centimes. The dollar was quoted at 25 francs 32½ centimes.

GOLD MOVEMENT.

New York, June 3 (A.P.).—The outward flow of gold today resulted in a net loss of $29,451,800 in the country's monetary stock of the metal.

Exports amounted to $24,753,300, of which $10,745,400 was withdrawn for shipment to Holland; $7,903,000 to Switzerland; $4,000,200 to Belgium, and $1,929,700 to France. Gold held under earmark for foreign account increased $6,300,400.

Imports totaled $1,021,900, of which $1,000,000 came from Uruguay, and $21,900 from Mexico. The Federal Reserve Bank was notified of the receipt at San Francisco of $1,065,000 gold from China.

BOND PRICES RALLY, WITH RAILS LEADING

Most Vigorous Rise of Year Laid to Bankers' Pool for Stabilization.

By VICTOR EUBANK.

New York, June 3 (A.P.).—Cheerfulness flooded the bond market today and the trade staged its most vigorous rally of the year. Headed by railroad bonds, which soared in many cases frfom 2 to 9 points, the general market enjoyed its sharpest rise for a single day since the year-end whirl on December 31.

Transactions totaled $12,467,000, par value, against $13,962,000 yesterday.

While the carriers dominated trading, the utility and industrial classifications were also higher. Reports that Wall street banks were forming a vast price-stabilization corporation with millions of dollars subscribed for the purchase of securities, caused people who were selling bonds earlier in the week to take second thought. Many former sellers were reported among the buyers of today.

Bankers that closely follow the market reported that early buying appeared in small lots—representing the purchases of bargain hunters. This buying, though moderate, showed that bonds were hard to get at prevailing quotations and bids were marked up. Around noon, when rumors of an early announcement on the security stabilization plan took form, stronger buying appeared, particularly in the rails which had been heavily sold in previous sessions.

Railroad issues, which gained 2 to 5 points, included bonds of the Santa Fe, Baltimore & Ohio, Chesapeake & Ohio, Chicago & Northwestern, Erie, Great Northern, Missouri Pacific, New York Central, New Haven, Southern Pacific and Union Pacific. Gains of 5 to over 9 points were made by the B. & O. 5s of 2000, Central Pacific guaranteed 5s, Chesapeake & Ohio general 4½s, Burlington general 4s, Chicago & Northwestern general 3½s and 6½s, Colorado & Southern first 4½s, Erie consolidated 4s, and Great Northern 7s. Great Northern 5½s raced up 15½ points for the day's widest gain.

Public utility loans scored substantial gains, although less spectacular than the rails. American Telephone convertible 4½s, American Water Works 6s, Columbia Gas 5s of 1952, Ohio Public Service 7s of 1947, and Northern States Power 5s of 1941 were up 2 to 3 points.

Traction issues were firm. Interborough Rapid Transit bonds were up 1 to 3 points, and Third avenue Elevated refunding 4s advanced 4½.

Austrian bonds featured the foreign government group. The 7s of 1957 were up 7½ points. Other firm spots were the German government 5½s and 7s, gaining 2¼ to 3 points. They were the day's most active issues in the foreign government section.

Pacific Phone Dividend Hailed A. T. & T. Index

New York, June 3.—In some quarters in Wall street it is felt the action of the Pacific Telephone & Telegraph Co., in declaring the regular quarterly dividend of $1.75 on the common stock may be taken as an indication that the American Telephone & Telegraph Co., which controls it, has no present intention of changing its own annual dividend rate of $9.

Pacific is one of the largest of the American Telephone & Telegraph subsidiaries and A. T. & T. owns more than 83 per cent of its common stock.

The Pacific company in the first quarter earned $1.49 a share.

Crop Fund Loans To Farmer Fought

Hyde Insists That Money Must Be Used for Production.

(Associated Press.)

Any revival of the loans to farmers from the funds set aside for crop production is opposed by Secretary Hyde. The Secretary of Agriculture said yesterday that he disapproved suggestions made to President Hoover by representatives of the Texas and New Mexico governors for a reopening of the crop-loan funds for other than production purposes.

Out of a maximum fund totaling $200,000,000, crop loans were made by the Department of Agriculture aggregating $65,000,000, but these loans ceased on May 1.

Agricultural interests are seeking their reopening for loans for general agricultural relief. Secretary Hyde opposed administering the loan fund, criticizing it severely shortly after Congress made the money available in the Reconstruction Finance Corporation measure and delegated the Department of Agriculture to administer the loans. The Senate has passed a bill for the reopening of the loans, but the measure is still pending in the House.

Merger Plans Reported By Corrigan-McKinney

Cleveland, Ohio, June 3 (A.P.).—William G. Mather, who holds the controlling interest in Corrigan-McKinney Steel Co., said today that negotiations for the merger of Corrigan-McKinney and Newton Steel, at Newton, Ohio, were progressing and that he hoped for an early announcement of the merger.

Reports have been current in financial circles for some time that such a merger was in progress. Corrigan-McKinney, estimated to be worth about $60,000,000, was acquired by Cleveland Cliffs Iron Co. in March, 1930. The last annual report of Newton Steel listed assets of $14,000,000 and a funded debt of $3,000,000, which was used to build a plant at Monroe, Mich.

NEW YORK BOND MARKET TRANSACTIONS

Total sales, $12,467,000; previous day, $13,962,000; week ago, $14,044,000; year ago, $11,209,000; two years ago, $9,281,000; Jan. 1 to date, $1,323,343,000; same year ago, $1,220,011,000; same two years ago, $1,297,243,000.

U. S. GOVERNMENT BONDS.
(Dollars and Thirty-Seconds. Sales in $1,000.)

Sale		High	Low	Last
	4			
428	Lib 3½ '32-47	100.21	100.15	100.19
30	Lib 3½ r '32-47	100.16	100.16	100.16
225	Lib 1 4¼ '32-47	101.19	101.17	101.19
428	Lib 4 4¼ '33-38	102.12	102.9	102.10
2	Lib 4 4¼r '33-38	102.8	102.7	102.7
169	Tsy 4¼ '47-52	103.16	103.2	103.6
1	Tsy 4¼ r '47-52	102.25	102.25	102.25
446	Tsy 4 '44-54	100.16	100.8	100.14
1	Tsy 4 r '44-54	100	100	100
48	Tsy 3¾ '46-56	97.24	97.20	97.20
106	Tsy 3¾ '40-43 Je	96.9	95.28	96
46	Tsy 3¾ '43-47	95.26	95.26	95.26
19	Tsy 3¾ '41-43 M	95.27	95.22	95.22
183	Tsy 3¼ '46-49	91.14	91.1	91.1
93	Tsy 3 '51-55	89.30	89.16	89.17

CORPORATION BONDS.

Sale		High	Low	Last
	A			
9	Alleghany 5 '50	6½	6⅛	6¼
56	Am & For P 5	23½	20½	23½
9	Am Smelting 5	76	74½	76
1	Am Sug Ref 6	101¼	101¼	101¼
54	Am T & T 5½ '43	101¼	101¼	101¼
104	Am T & T 5 '65	95½	94½	94⅝
15	Am T & T cvt 4s	98	96½	96½
16	Am W W & E 6	71	69	71
8	Arm & Co Del 5½	51	50¼	51
1	A T & S F cvt 4½	72	72	72
147	A T & S F gen 4	82	80½	82
7	Atl G & W I 5	32¾	32½	32½
	B			
7	B & O rfg 5 '95	32	31	31½
38	B & O 4½ '33	38½	36	38½
68	B & O cvt 4½ '60	20¾	18½	20½
32	Bell T Pa 5 C '60	101	100¼	101
6	Beth Stl p m 5 '36	80	75	80
382	Bklyn Man Tr 6 '68	73¼	73¼	74½
1	Buf Ro & P 4½ '57	26½	26½	26½
	C			
8	Can Nat Ry 4½ '57	75¼	75	75¼
3	Can Nat Ry 5 July	82	82	82
10	Can Pac 4½ '60	59½	59½	59½
57	Can Pac deb 4 perp	53½	49¾	51½
5	Cen Ill E & G 5 '51	60	57½	60
16	Central Pac 5 '60	40	37	40
26	Ches Corp 5 '47	39½	37½	37½
15	Ches & Oh gen 4½	80	73½	80
3	Chic & E Ill 5 '51	8½	8	8
32	Chic Gt West 4 '59	30	27½	29¾
58	CM&StP&Pac 5 '75	19¾	17½	19
21	CM&St P&PadiS 2000	3½	3	3½
156	Chi&NW ctf 5 '49	11½	11	11
20	Ch R&P cvt 4½ '60	12½	11	12½
39	CRT&P rfg 4 '34	28½	26	28
6	Cle Un T 4½ '77 C	58¾	55	56¾
20	Colon Oil 6 '38	64½	60	64½
200	Col G&E 5 '52 May	64½	60	63¾
11	Comi Inv T 5½ '49	83½	83	83½
26	Con Gas NY 5½ '45	102	101	101
1	Cub Cane Prod 6 '50	1¼	1¼	1¼
	D			
21	D & R G con 4 '36	35¾	31½	35¾
4	Det Ed 5

The Washington Post.

SATURDAY JUNE 4, 1932 SPORTS

GEHRIG HITS 4 SUCCESSIVE HOMERS AS YANKS WIN, 20-13; M'GRAW RESIGNS AS GIANTS' MANAGER DUE TO ILL HEALTH

This MORNING with SHIRLEY L. POVICH

BOSTON, Mass., June 3.—Jack Sharkey took time out from his training for the Schmeling fight three weeks hence, and visited the wife and kiddies here. He seemed like a different Sharkey.

He didn't say what he was going to do to the German. There was none of the blatant braggadocio that has marked his presence since he graduated into the big league of the prize ring after beating Harry Wills when none of the leading contenders would risk a meeting with the black menace.

Sharkey is quietly confident that he'll beat Schmeling. He disclaimed the dire predictions of the German's fate. He appeared more of a business man fighter than anything else. Calm, deliberate with a confidence that lacked the cocksureness of his previous training campaigns.

◆

If this is the new Sharkey, then America's chances of reclaiming the first world title that ever was held on foreign shores are increasing. The old Sharkey couldn't be trusted to carry out his battle plans. Something in his mental make-up seemed to snap when the fighting was thickest. He tossed away his big chances, but there'll be no slip-up on June 21, he said.

Sharkey's failures are vivid. He was a mile in front of Dempsey at Yankee Stadium in 1926, when he foolishly exposed his jaw in the seventh round. He permitted Stribling to fight Stribling's own kind of a fight and was barely able to win a decision in Florida. He was on the verge of knocking out Schmeling when overanxiety gripped him and he sunk a foul into low territory. There are other sad chapters in his fighting career, and in each case his mental acrobatics are to blame.

◆

Against Schmeling, Sharkey will carry into the ring all but one advantage. The German will have the asset of stamina over the former gob, but in all else Sharkey is the superior. There is no comparison in the boxing ability of the two. Sharkey made Dempsey look like a novice. He excelled even Tunney in speed and footwork. The German looks clumsy in comparison.

Sharkey's punch with either hand was excelled by only two modern-day heavyweights — Dempsey and Firpo. Schmeling has not yet demonstrated knockout power. He stopped Stribling by wearing him down in 14 rounds before the referee stopped the fight in the fifteenth.

The sailor has every natural asset of a champion. But heretofore he couldn't be trusted to make the most of his native talent. If it's a new Sharkey that faces the German, a new Sharkey retaining all his speed and punch backed by a calm, deliberate plan of battle that doesn't go haywire, as the saying is, he'll bring the title back to America.

◆

The battle three weeks hence finds the prize fight public not unduly exercised. The advance seat sale has not assumed the proportions of a championship battle. Attempts have been made to ballyhoo the bout along Rickard's lines, but neither Sharkey nor Schmeling provide the press agents with the subject matter that Dempsey, or Firpo, or Willard boasted.

Prices for the bout, with $25 tops, have bounded back to the boom era, and this department will be surprised indeed, if the thousands of ringside seats are half filled at that figure. But the populace has been denied a heavyweight championship fight for a year. It will be staged in a population center of 10,000,000 and the lower priced seats, which are among the last to be sold, may net a respectable gate.

LEONARD BOUT RAINED OUT.

New York, June 3 (A.P.).—A ten-round bout scheduled for the Coney Island Stadium tonight between Benny Leonard, former lightweight champion, and Andy Saviola, New York welterweight, was postponed today because of rain. The match will be staged next Wednesday night.

NEW YORK LEADER WON TEN PENNANTS IN 30 YEARS AT JOB

Doctor Advises Move; Long Storm Center of Majors.

Bill Terry Succeeds 'Little Napoleon' of Baseball.

By JACK CUDDY
United Press Staff Correspondent

NEW YORK, June 3 (U.P.). John J. McGraw, the "little Napoleon" of baseball, stepped down from the managership of the New York Giants today because of illness after 30 stormy years at the helm, during which he won ten pennants and finished in the first division every year save two.

He was succeeded by one of his most colorful lieutenants, "Memphis Bill" Terry, the club's slugging first baseman and one of the greatest players of all time.

Thus, in his sixtieth year, the best-known man in baseball ended 41 years of active connection with the game. But McGraw has not quit entirely. He will continue with the Giants as vice president and general adviser.

The announcement of his resignation came at a time when the Giants' fortunes are at their lowest ebb in years. Rated as the strongest team in the National League when the season opened, they went into a slump and today are floundering in last place, two full games behind the seventh-place Philadelphia Phillies.

Became Ill on Trip West.

The fire-ball manager became ill during the club's recent Western trip and saw his last full game on May 10. A combination of ptomaine poisoning and sinus trouble afflicted him. Because of his age he responded sluggishly to treatment.

Despite his illness and the poor showing of the Giants, McGraw's resignation was entirely unexpected. There had been rumors of such a development, but these rumors had popped up now and again for the last five years. The first hint of his retirement came just before today's postponed double-header with the Phillies, when it was learned that two conferences were under way among players and officials.

McGraw was working on a five-year contract with the Giants, having signed for this term in 1930.

The truculent manager's successor, Bill Terry, is rated as the finest first baseman in baseball. Unequaled as a fielder, Terry also is one of the strongest hitters in the game. He won the National League batting championship in 1930 with a percentage of .401. Last year Chick Hafey beat him out for the title by a fractional margin. This season he has averaged .314. He was selected as manager because of his thorough understanding of the game, its shrewdness and his genial personality.

John Joseph McGraw, in the opinion of baseball writers, is the man who typified the spirit of baseball. His name is synonymous with the game to baseball followers throughout the land. Just as Rockefeller stands for Standard Oil and Ford is tied up with the automobile, so does McGraw mean baseball.

Helped Make Baseball Interesting.

No saint, no paragon, is McGraw, but the fans would not have it otherwise in a game where there is no "glorious defeat." A genius in technique and strategy, he has made baseball more interesting and lucrative.

A fighter, a master showman, and a leader who was willing to take chances, he attracted the greatest players of his time to the Giants and gave the customers their money's worth. It is generally believed that no man associated with a sport in the United States has matched the lasting imprint which McGraw, as manager of the Giants, has left on our national pastime.

McGraw boosted the New York team from the doldrums to the most dazzling heights of baseball history. He was playing with the old Baltimore Orioles, famed in song and story, when he was summoned by Andrew Freedman, then president, to take charge of the disorganized Giants. He assumed leadership on July 19, 1902. Since then the club has won ten league pennants and three world championships.

Under his leadership the club became the most colorful outfit in baseball, as well as the most feared and hated. They were despised so heartily in most cities that the fans poured out in hordes to heap derision upon them. Because this brought money into the club's coffers, the shrewd

Continued on Page 18, Column 3.

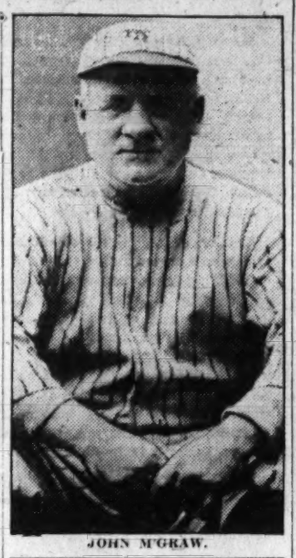

JOHN M'GRAW.

Tribe Defeats Tigers Twice, 3-1 and 10-7

Detroit, June 3 (A.P.).—Cleveland took both ends of a double-header from the Detroit Tigers today, winning the first, 3 to 1, and then pounding four Bengal hurlers for a 10-to-7 victory in the nightcap.

Wes Ferrell won his third straight triumph and his eighth of the year in the initial tilt by hitting a home run over the scoreboard in the fifth to score Montague ahead of him to break up a pitching duel with Bridges.

Although Detroit pounded out fifteen hits in the finale to Cleveland's eleven, the Indians bunched their blows to better advantage and profited by eight passes.

FIRST GAME.

Cleveland.	AB	H.	O.	A.	Detroit.	AB	H.	O.	A.
Porter,rf..	4	3	2	0	Davis,1b...	4	2	14	2
Cissell,2b.	5	0	0	7	Rogell,ss..	3	1	2	6
Averill,cf.	4	1	2	0	Stone,lf...	4	2	1	0
Vosmik,lf.	3	0	2	1	Gehr'r,2b..	4	1	2	4
Morgan,1b	3	1	15	0	Walker,cf..	4	0	2	0
Sewell,c...	4	2	4	0	Johnson,rf.	4	0	0	0
Kamm,3b..	4	1	0	0	Rich'n,3b..	2	2	0	4
M'tague,ss	4	1	1	1	Ruel,c....	3	0	6	0
Ferrell,p..	4	1	1	4	Bridges,p..	3	0	0	4
					*White....	1	1	0	0
Totals.	35	10	27	13	†Alexander	1	0	0	0
					Totals.	34	9	27	20

*Batted for Richardson in ninth.
†Batted for Ruel in ninth.

Cleveland	0	0	0	0	2	0	0	1	0	—3
Detroit	0	0	1	0	0	0	0	0	0	—1

Runs—Morgan, Montague, Ferrell, Rogell. Errors—Sewell, Gehringer. Runs batted in—Ferrell, Gehringer, Kamm. Two-base hits—Averill, Sewell, Richardson, Porter. Home run—Ferrell. Sacrifice—Morgan. Left on bases—Detroit, 7; Cleveland, 8. Double plays—Gehringer to Rogell to Davis, Vosmik to Sewell, Cissell to Montague to Morgan. First base on balls—Off Ferrell, 1; off Bridges, 2. Struck out—By Bridges, 3; by Ferrell, 2. Winning pitcher—Ferrell. Losing pitcher—Bridges. Umpires—Ormsby and Dineen. Time of game—One hour and 43 minutes.

SECOND GAME.

Cleveland.	AB	H	O	A	Detroit.	AB	H	O	A
Porter,rf..	3	0	1	0	Davis,1b...	3	1	12	0
Cissell,2b.	2	1	1	1	Rogell,ss..	5	3	2	4
Averill,cf.	4	2	3	0	Stone,lf...	4	1	2	0
Vosmik,lf.	5	0	4	0	Gehr'r,2b..	5	2	3	4
Morgan,1b	2	0	9	0	Walker,cf..	4	1	2	0
Myatt,c...	4	1	5	0	Johnson,rf.	5	2	2	0
Kamm,3b..	4	2	0	4	Rich'n,3b..	4	0	1	2
M'tague,ss	5	2	2	3	Hayworth,c	5	2	7	2
Harder,p..	3	2	0	0	Wyatt,p...	3	2	0	0
Connally,p	0	0	0	0	Herring,p..	0	0	0	0
					Goldstein,p	1	1	0	0
Totals.	34	11	27	8	Hogsett,p..	1	0	0	0
					*White....	1	0	0	0
					Totals..	43	15	27	15

*Batted for Richardson in ninth inning.

Cleveland	0	1	2	0	2	2	2	1	0	—10
Detroit	2	0	0	0	1	2	1	1	0	—7

Runs—Porter (2), Cissell, Averill, Morgan, Myatt, Kamm, Montague (2), Harder, Rogell, Stone, Gehringer (2), Hayworth, Goldstein. Hogsett. Errors—Montague, Hogsett. Runs batted in—Averill (4), Rogell (3), Harder (3), Walker (2), Johnson (2), Myatt, Vosmik, Porter. Two-base hits—Stone, Morgan, Walker, Goldstein, Johnson, Hogsett. Three-base hit—Averill. Stolen bases—Rogell (2), Johnson. Sacrifices—Cissell (2), Kamm. Double plays—Gehringer to Rogell to Davis; Wyatt to Davis. Left on bases—Detroit, 10; Cleveland, 8. First base on balls—Off Wyatt, 4; off Herring, 1; off Goldstein, 3; off Connally, 1. Struck out—By Wyatt, 2; by Harder, 3; by Connally, 1. Hits—Off Wyatt, 6 in 4 1-3 innings; off Herring, 3 in 2-3 inning (none out in sixth inning); off Goldstein, 1 in 2 innings; off Hogsett, 4 in 2 innings; off Harder, 12 in 6 innings (none out in seventh inning); off Connally, 3 in 3 innings. Winning pitcher—Harder.

Major League Statistics

AMERICAN LEAGUE.
TEAM STANDING.

	Won.	Lost.	Pct.
New York	30	13	.698
WASHINGTON	28	17	.622
Detroit	24	18	.571
Cleveland	26	20	.565
Philadelphia	25	20	.556
St. Louis	21	24	.467
Chicago	15	29	.341
Boston	7	35	.167

YESTERDAY'S RESULTS.

Washington at Boston, rain.
New York, 20; Philadelphia, 13.
Cleveland, 3-10; Detroit, 1-7.
St. Louis, 2; Chicago, 1 (10 innings).

TODAY'S GAMES.

Washington at Boston, 2 games.
New York at Philadelphia, 2 games.
St. Louis at Chicago.
Cleveland at Detroit.

NATIONAL LEAGUE.
TEAM STANDING.

	Won.	Lost.	Pct.
Chicago	28	18	.609
Boston	26	18	.591
Pittsburgh	21	21	.500
Cincinnati	24	24	.500
Brooklyn	22	24	.478
St. Louis	20	24	.455
Philadelphia	20	25	.444
New York	17	23	.425

YESTERDAY'S RESULTS.

Boston, 6; Brooklyn, 5.
Pittsburgh, 6; Chicago, 5 (11 innings).
Philadelphia at New York, rain.
Cincinnati at St. Louis, rain.

TODAY'S GAMES.

Boston at Brooklyn.
Philadelphia at New York.
Cincinnati at St. Louis.
Chicago at Pittsburgh.

AUTOMOBILES
At WESCHLER'S
Auto Auction
920 H St. N. W.
TODAY
10 A. M.

Boxers Eager For 'Bonus' Matches

Miller Swamped by Offers for Show to Aid Veterans.

Gigantic Boxing Card at Ball Park on Wednesday.

IF there is any difficulty in arranging the program of veterans' benefit boxing bouts scheduled next Wednesday night in Griffith Stadium, it likely will be caused by the scores of boxers who have volunteered their services.

"Heine" Miller, in charge of arrangements as aid to Chief of Police Glassford, was yesterday swamped with calls and visits from local professional boxers who sought to perform on the card, the entire proceeds of which will be used to defray expenses of the bonus marchers.

A meeting for the purpose of arranging the program and ironing out details will be held tomorrow morning at 10:30 o'clock at 458 Indiana avenue northwest.

Miller reported that virtually every person in Washington interested in boxing as a participant, promoter, official or manager, had volunteered his services gratis.

Strickler First to Volunteer.

Billy Strickler, light-heavyweight, was the first boxer to volunteer. Young Van, undefeated middleweight, was second. Eddie Buell, himself a World War veteran and one of the best bantamweights ever produced in Washington, also asked to be placed on the card.

Other boxers anxious to perform are Reds Barry, Nick Antonelli, Frankie Rio, Don Whitlock, Walter Kirkwood, Frankie Vance, Roy "Kid" Manley, Babe Truehart, Pete Ready, Johnny Ryon, Ralph Smith, Stanford Carrier, Harry Haas, Leroy Bonbrest, Jack Baxter, Gene Kalopas, Mike Apperti, Young Toby, Lee Crandall, Jerry Dunn, Henry Irving and Leonard Tucci.

Policeman James E. Bennett reported that he has secured some talent from among the bonus marchers, notably Mickey Dolan, veteran Pacific Coast welterweight.

Received by Miller from James A. Sullivan, president of the Knights of Columbus Athletic Association:

"This is an opportunity to help our brother man and at the same time demonstrate not alone to the District but to the general public that boxing can be held in the District of Columbia for the enjoyment of all and without harm to our morals or welfare.

"I will take over any assignment you think me capable of handling and am thankful for the opportunity to serve the veterans and the boxing game at the same time."

Piet's Homer Wins For Bucs in 11th

Cubs Are Beaten, 6 to 5, as Swetonic Wins Fifth in Row.

Pittsburgh, Pa., June 3 (A.P.).—A long home run into the lengthening shadows in center field gave the Pirates a 6-to-5 victory over the Chicago Cubs after eleven innings of good and bad baseball today. It was Tony Piet, hustling Pittsburgh second sacker, who broke up the game.

With none on and none out, Tony cracked Jakie May's first pitch out to the flagpole and then jogged home.

The Cubs threatened in their half of the eleventh. The first two batters singled, but Steve Swetonic, who went the route, tightened up to fan Hornsby. The next two were easy.

Swetonic registered his fifth consecutive win under difficulties. Three errors behind him stretched the game.

Chicago.	AB	H	O	A	Pittsburgh.	AB	H	O	A
Richb'g,cf.	6	2	2	0	L.Waner,cf	4	1	1	0
Herman,2b	6	3	2	7	P.Waner,rf	5	2	0	1
English,3b	6	2	1	2	Vaughan,ss	5	1	1	7
Hornsby,rf	4	1	2	0	Traynor,3b	5	2	3	4
Gudat,lf..	6	1	1	0	Barbee,lf..	5	1	4	0
Grimm,1b.	5	1	15	0	Suhr,1b...	4	1	7	1
Hemsley,c.	5	1	4	1	Piet,2b....	5	4	5	1
Jurges,ss..	5	1	3	5	Grace,c....	4	0	5	0
Smith,p...	4	0	0	2	Swetonic,p.	4	0	0	1
May,p....	1	0	0	0					
					Totals..	41	13	33	15
Totals.	48	14	*30	17					

*None out when winning run was scored.

Chicago	0	1	0	0	0	0	3	1	0	0	—5
Pittsburgh	0	0	0	0	0	0	2	3	0	1	—6

Runs—English, Gudat, Hemsley, Jurges (2), L. Waner, Vaughan, Traynor, Barbee, Suhr, Piet. Errors—P. Waner, Traynor, Suhr. Runs batted in—Jurges, Suhr, Piet (4), Grimm (2), Richbourg (2), Vaughan. Two-base hit—Gudat. Three-base hits—Traynor (2), L. Waner, Suhr. Home runs—Jurges, Piet. Double play—Herman to Jurges to Grimm. Left on bases—Pittsburgh, 7; Chicago, 13. First base on balls—Off Swetonic, 3; off Smith, 2. Struck out—By Swetonic, 2; by May, 2. Hits—Off Smith, 11 in 7 2-3 innings; off May, 2 in 3 1-3 innings. Losing pitcher—May. Umpires—Klem, Stark and Pfirman. Time of game—Two hours and 15 minutes.

EASTMAN SEEKS RECORD.

San Francisco, June 3 (A.P.).—Ben (Bangs) Eastman, Stanford University's foot racing marvel, will pound his long legs over Kezar Stadium here tomorrow in an effort to add the world's 800 meters record to the amazing performances he has turned in this season.

Crowder and Fischer to Face Sox

Threat of Rain Keeps Nats Idle; Double-header Today.

MacFayden Is Sought by Yanks; West on the Mend.

By SHIRLEY L. POVICH
(Sports Editor of The Post).

FENWAY PARK, Boston, Mass., June 3.—The Nats and the Red Sox were idle today as a result of suspicion that rain would fall. A drop was felt at Chelsea and another was reported drizzling in Cambridge at noon, whereupon the Boston management deemed it sufficient cause to postpone the game in favor of a double-header when Washington returns next September.

Two hours before game time the sun was beaming down benignly upon the city of cod and culture, but the edict rendered shortly after noon tethered the athletes to the hotel lobby. It was good business for the recumbent Boston Club, which draws more pigeons under the eaves than fans in the grandstand. The double bill later in the season will net a few more dollars than two single games.

The Nats and Manager Johnson regard the postponement today as temporarily cheating the team of one more victory, for their hopes of a sweep of the six-game series here are unconcealed. They have already punctured the Sox three times since the series opened, and are bent on stretching their current winning streak to six straight, at least, when the clubs clash in a double-header tomorrow.

Ragland to Miss Starting Chance.

The postponement apparently has cheated Frank Ragland of a chance to start his second game for the Nats for he was scheduled to work in the double bill tomorrow. Johnson now plans to work Fischer and Crowder in tomorrow's double matinee, with Lloyd Brown withheld for duty against the Athletics at Washington on Sunday.

Their three victories here on the heels of their defeat of the Mackmen earlier in the week have served as a tonic to the Nats' pennant hopes and the probability that they will open their Western trip closely bunched with the Yanks and Athletics, has made them the more eager to sweep the five games with the Red Sox.

Manager Johnson is confident that the Yankees and Athletics will find sterner opposition in the West than they have encountered in the past four years. It has been the weakness in that sector that has enabled the New York and Philadelphia clubs to outstrip the Nats in past seasons, but with Detroit, St. Louis and Cleveland now offering better resistance, the Nats' chances appear greatly improved.

The Nats have been able to hold their own with the Yanks and Athletics for the past two seasons and even showed a bit of an edge in their battle with the leading contenders. Aid from the Western clubs is calculated to tighten the race for the first time in four years and Johnson is counting on this help.

The acquisition of more pitchers for the Nats is regarded as a certainty. Neither Griffith nor Johnson expects the club to campaign with only seven hurlers and a deal for a pitcher or two within the next few days would occasion no surprise. Danny MacFayden of the Red Sox is still the object of negotiations, although the Yankees yesterday entered the competition for this hurler when Manager McCarthy conferred with President Bob Quinn by long distance telephone.

Johnson has no complaints outside of the paucity of pitchers. The club has proved itself in every other department and is showing a distinct upward trend in its hitting. Fourteen solid blows off MacFayden yesterday and recent successes against New York and Philadelphia pitching virtually erased Johnson's hitting worries.

Sammy West has fully recovered from being "beaned" yesterday by Southpaw Michaels, and specialists who examined him reported no serious injury. His ear bled profusely for a time, but he was a figure about the lobby today. Despite his recovery, Johnson is expected to withhold him from the line-up tomorrow in favor of Sam Rice.

Milans to Captain Dartmouth Trackmen

Hanover, N. H., June 3 (A.P.).—Calvin H. Milans, a junior, from Washington, D. C., today was elected captain of the Dartmouth track team. Milans, a high jumper, has scored in every meet in which he has participated for Dartmouth.

Milans, a graduate of Central High School, holds the Washington public high school high jump record.

Berger, Maryland, Signs With Cleveland Indians

BOZIE BERGER, Maryland University all-around athletic star, has signed with the Cleveland Indians and will report to the Tribe on June 15. Berger receives his A. B. degree in the college of arts and sciences today.

For the past four years Berger has been prominent in Maryland University athletic history. In addition he has occupied an important position in the student life of the institution, having been vice president of the Student Government Association, and has served as major in the Reserve Officers' Training Corps.

As the regular third baseman of the Old Line nine, Berger batted .365 and fielded .978 this season. He made only two errors afield in 48 chances.

Berger lives in Fort Myer, Va. Before going to Maryland he starred for Tech High. He is proficient in basket ball and football as well as baseball.

SETS MODERN MAJOR LEAGUE MARK AS BAT ORGY WITH MACKS EQUALS 2 ALL-TIME RECORDS

Teams Hit for Total of 77 Bases; Nine Homers in Game.

Gehrig Hits Earnshaw for 3; Lazzeri's Slam Decides.

LOU GEHRIG.

PHILADELPHIA, June 3 (U.P.).—One modern major league batting record was broken, two all-time records were equaled and two were approached today, as the New York Yankees defeated the Philadelphia Athletics, 20 to 13.

Lou Gehrig hit four home runs in consecutive times at bat, equaling the major league record for home runs by one player in one game and establishing a new modern major league record for consecutive home runs in one game by one player.

The Yankees hit seven home runs, equaling the major league record for home runs in one game.

The two teams amassed 36 hits for a total of 77 bases, two short of the major league record of 79. The two teams got nine home runs, falling one short of the major league record.

Ruth Slams 15th Homer.

In addition, Babe Ruth hit his fifteenth home run of the season; Jimmy Foxx his nineteenth, and Gehrig's string was run to 11.

Nine pitchers were used—five by the Athletics, who started with George Earnshaw.

Gehrig blasted out his homers in the first, fourth, fifth and seventh innings. Ruth got his four-bagger in the fifth and Earl Combs did likewise in the same frame. Tony Lazzeri drove out a four-bagger in the ninth. Foxx made his circuit drive in the ninth inning, and Cochrane, of Philadelphia, garnered one in the first frame.

The Yankees won the contest with a six-run rally in the ninth inning, featured by Lazzeri's homer. Allen, Rhodes, Brown and Gomez performed on the Yankee mound, while Earnshaw, Mahaffey, Walberg, Krause and Rommell pitched for the A's.

Arlett Turned Trick For Baltimore.

When Gehrig drove out his four home runs he duplicated the record-equaling feat performed Wednesday by Buzz Arlett, of the Baltimore Orioles, home-run king of the International League. The record was established originally in 1894, when Robert Lowe, of the Boston Nationals, hit four homers during one

Continued on Page 18, Column 3.

Braves Rally in Ninth To Beat Dodgers, 6 to 5

Brooklyn, N. Y., June 3 (A.P.).—Bob Worthington's double in the ninth inning broke up a tight ball game and gave the Boston Braves a 6-to-5 decision over the Dodgers today. The Dodgers took a 3-run lead early in the game but the Braves hammered Lefty Clark out of the box in the sixth, tying the score. Hack Wilson hit his third home run in two days, off Frankhouse in the third inning.

Boston.	AB	H	O	A	Brooklyn.	AB	H	O	A
M'nville,2b	3	2	6	1	Freder'k,cf	3	1	2	0
Usb'ski,ss.	4	1	1	2	Taylor,cf..	2	0	0	0
Leach,cf...	4	1	3	0	Finn,3b...	5	2	0	2
Worth'n,lf	5	3	0	0	O'Dell,c...	5	4	0	0
Schul'ch,rf	5	2	0	0	Wilson,rf..	5	2	1	0
Shires,1b..	5	0	8	1	†Stripp...	0	0	0	0
Akers,3b...	4	3	1	2	Rosenf'd,cf	0	0	0	1
Spohrer,c..	4	1	8	2	C'nello,2b..	5	3	7	4
F'khouse,p	1	0	0	1	Slade,ss...	4	1	4	5
*E.Clark..	1	0	0	0	Lopez,c....	4	2	2	1
Cun'ham,p	1	0	0	0	Kelly,1b...	1	0	7	0
Cantwell,p	0	0	0	3	Caldwell,1b	1	0	3	0
					W.Clark,p..	1	0	0	1
					W.Moore,p..	1	0	1	0
					‡Sukeforth.	1	0	1	0
Totals.	38	14	27	12	Totals.	38	15	27	14

*Batted for Frankhouse in fifth.
†Ran for Wilson in eighth.
‡Batted for W. Moore in ninth.

Boston	3	0	0	0	0	3	0	0	1	—8
Brooklyn	0	1	2	1	0	0	0	0	0	—5

Runs—Maranville, Urbanski (2), Worthington, Schulmerich, Akers, Frederick, Wilson, Cuccinello (2), Lopez. Errors—Urbanski, Finn, Caldwell. Runs batted in—Urbanski, Worthington (2), Schulmerich, Akers, Cunningham, Lopez, Wilson. Frederick. Cuccinello. Two-base hits—Worthington (2), Schulmerich, Cunningham, Lopez (2), Frederick, Cuccinello. Three-base hit—Urbanski. Home run—Wilson. Sacrifices—Kelly, Lopez, Leach, Urbanski. Double plays—Slade to Cuccinello to Kelly; Akers to Maranville to Shires; Slade to Kelly. Left on bases—Boston, 9; Brooklyn, 11. First base on balls—Off W. Moore, 2; off Frankhouse, 1; off Cunningham, 4; off Cantwell, 1. Struck out—By Clark, 1; by Frankhouse, 3; by Cunningham, 4. Hits—Off W. Clark, 11 in 5 2-3 innings; off W. Moore, 3 in 3 1-3 innings; off Frankhouse, 10 in 4 innings; off Cunningham, 5 in 4 1-3 innings; off Cantwell, none in 1 2-3 innings. Wild pitch—Cunningham. Winning pitcher—Cantwell. Losing pitcher—W. Moore. Umpires—Rigler, Barr and Donnelly. Time of game—2 hours and 38 minutes.

T. Philip Perkins Quits as Amateur

St. Albans, N. Y., June 3 (A.P.).—T. Philip Perkins, former British amateur golf champion, today announced he was deserting the amateur ranks because he needed the money he could make as a player or instructor.

"I have made up my mind to commercialize golf hereafter for the very simple reason I must earn a living," he said.

Goslin's Homer in 10th Lets Browns Win, 2-1

Chicago, June 3 (A.P.).—"Goose" Goslin stepped into the breach with a powerful home run blow into the right field stands in the tenth inning to give St. Louis a 2-to-1 victory over the White Sox today.

Vic Frasier allowed but 5 hits in the overtime game but two of them were homers, the other coming off the bat of a former mate, Bruce Campbell, in the first inning. George Blaeholder was nicked for 10 hits but tightened in the pinches, leaving 11 White Sox runners stranded.

St. Louis.	AB	H	O	A	Chicago.	AB	H	O	A
P.Sch'le,cf	4	1	3	0	Punk,cf...	3	1	3	0
Burns,lb..	4	0	9	0	Hayes,2b..	3	1	3	2
C'pbell,rf.	4	2	2	0	*Sullivan..	1	0	0	0
Goslin,lf..	4	1	1	0	Appling,2b.	1	0	1	0
Ferrell,c..	4	0	7	1	Selph,3b..	3	1	2	1
Melillo,2b.	4	1	2	1	Hodapp,lf..	3	1	4	0
Stortzi,3b..	4	0	2	3	Blue,1b....	4	1	8	0
Levey,ss...	3	0	1	3	Kress,ss...	3	1	2	2
Blaeholm,p	3	0	1	3	Poff'ger,rf	3	1	1	0
					Roth,s.rf..	1	0	1	0
					Berry,c....	4	2	2	2
					Frasier,p..	3	1	0	0
Totals.	34	1	30	8	Totals.	41	10	30	7

*Batted for Hayes in seventh.

St. Louis	1	0	0	0	0	0	0	0	1	—2
Chicago	0	0	0	0	0	0	0	1	0	—1

Runs—Campbell, Goslin. Kress. Error—Levey. Runs batted in—Campbell, Berry, Goslin. Two-base hits—Melillo, Frasier, Hodapp, Berry. Home runs—Campbell, Goslin. Stolen base—Campbell. Left on bases—St. Louis, 2; Chicago, 11. First base on balls—off Blaeholder, 1; off Frasier, 2. Struck out—By Blaeholder, 1; by Frasier, 2.

Five Leading Hitters

AMERICAN LEAGUE.

	G.	AB.	R.	H.	Ave.
Foxx, Phila.	45	164	50	68	.414
Dickey, N. Y.	40	157	29	58	.369
Lazzeri, N. Y.	37	126	23	45	.357
Combs, N. Y.	37	132	31	47	.356
Walker, Det.	33	119	19	41	.345

NATIONAL LEAGUE.

	G.	AB.	R.	H.	Ave.
P. Waner, Pitt.	43	172	32	69	.401
Lombardi, Cin.	29	106	16	41	.387
Hafey, Cin.	37	142	24	51	.359
Hurst, Phila.	45	179	33	64	.358
Ott, N. Y.	40	149	32	53	.356

Style Center for Washington Men

Lorraine
SEERSUCKER

Your old friend SEERSUCKER wishes you a cool and comfortable summer

...and a stylish one, too—for a pattern of tweed has been added... light grey, dark grey, and brown... old reliable striped seersucker suits, too, are featured at

$10 Vest $3 extra

GROSNER'S
1325 F STREET

ASK ABOUT OUR 10-PAY CHARGE PLAN

Sale

U. S. 444 GOLF BALLS
$2.98 Doz.
Reg. $3 Value
Brand new 1932 — NEW size and weight—Guaranteed First Quality.
GROCE'S
CORNER 11th and E Sts.

PHOENIX
EV-R-UP
SUMMERSOX
The First Real Improvement in Sock Convenience in Years

A new short summer length that stays up without any garters...

HERE'S a wonderful new sock convenience... a short length that has the same trim appearance as the usual length sox. It fits just above the ankle and snugly "stays put" all day. The secret—pure gum rubber threads covered with fine mercerize are woven right into the top—no binding, wrinkling, slipping or twisting. Cool, comfortable sock convenience that will give you a new sense of leg freedom.

50c 75c $1

WASHINGTON'S FINEST MEN'S WEAR STORE
RALEIGH HABERDASHER
1310 F Street

RISQUE SCORES EASY VICTORY IN BELMONT PARK FEATURE

Winner Beats Flag Trick A Length

Risque Takes Lead From Start; Dark Charmer Third.

Steeplechase Won by Bandit; Evergold First at Chicago.

NEW YORK, June 3 (A.P.).—Risque, Mrs. John D. Hertz's good mare, had a little too much class for three others of her sex in the Minerva, a handicap at a mile, which featured the program at Belmont Park this afternoon. Running to her best form, the daughter of Stimulus—Risky flashed past the finish line a length before A. C. Schwartz's Flag Trick in the good time of 1:37 3-5. Dark Charmer, representing W. S. Kilmer, lost the place by a like distance and easily beat Delicacy for the show.

Risque carried 126 pounds, conceding gobs of weight to her rivals. She opened at 7 to 10 in the betting, but receded to even money when a lot of money showed for Flag Trick.

Steffen rode judiciously on the winner. He broke her in front and took a snug hold of his charge to show the way by a length over Flag Trick. Fields cracked Flag Trick with the whip around the bend, but through the stretch he settled down to a handride. Risque held the race safe without being forced to give all she had. Dark Charmer always had Delicacy under control for the minor spoils.

The Aiken Hunters Steeplechase, 2½ miles for hunters and ridden by gentlemen jockeys, drew out a field of 5, and the favorite, A. F. Goodwin's Bandit, was the winner, leading home Flying Horse Farm's Moholi with Foxcatcher Farm's Fairy Girl third. Land Boy, on whom Mr. Goodwin had declared to win with performed badly, being outrun from the start and finally pulled up last, 27 lengths back of the winner, which was his stablemate. Bandit took the lead at the end of a mile and, gradually increasing his advantage to the finish, won by 1½ lengths. Moholi beat Fairy Girl a like distance for the place.

Washington Park, Ill., June 3 (A.P.).—Evergold, promising member of the Shandon Farm Stable, capped a field day for long shots over the muddy Washington Park track today by defeating a fast field over 7 furlongs in the feature event.

Osculator Favorite In $70,000 Belmont

New York, June 3 (A.P.).—Nine 3-year-old colts and one filly today were named for the sixty-fourth running of the $70,000 Belmont Stakes, which will be run over 1½ miles at Belmont Park tomorrow.

W. R. Coe's Osculator, second in the Withers mile, heads the list of entries. Burgoo King, winner of the Kentucky Derby and Preakness, and Boatswain, victor in the Withers mile, were not eligible for the race.

KINGS PARK ENTRIES.

(Associated Press.)

FIRST RACE—Six furlongs; purse, $400; claiming; for 3-year-olds and upward.

1 Colorado 104	10 Domineer 114
2 Violet Star 109	11 Merichar 114
3 Kaulana 109	12 Big Blue 104
4 Battling Bill 104	13 Little Jay 104
5 Winsome 109	14 Royal Cast 114
6 *Blanchette 104	15 Vandion 114
7 Haldale 114	16 Jillion 104
8 West Drift 114	17 Suggestion 104
9 Reignburn 114	18 Autumn Bloom 114

SECOND RACE—Six and one-half furlongs; purse, $400; claiming; for 3-year-olds and upward.

1 Sunset 111	10 Saint's Fancy 107
2 Vesper Star 96	11 Hanky Rice 108
3 Red Blaze 112	12 Big Mosquito 111
4 Spring Bud 106	13 Tuscan Knight 119
5 Dutiful 106	14 The Abbot 115
6 Jean Gaffney 100	15 Sam Sweeney 108
7 *Marc. Ormont 101	16 Fair Arrow 100
8 Crystal Spear 108	17 Skipaway 109
9 *Belmona 98	18 Dim Ray 108

THIRD RACE—One mile and 70 yards; purse, $400; claiming; for 3-year-olds.

1 Cyrano 111	8 Tannic 107
2 Hattie Seth 106	9 Chrys'themum 109
3 Sun Bonny 101	10 Pomfret 110
4 Stretcher 107	11 McKim 107
5 Athlone Lass 98	12 Indian Witch 106
6 Dame de Coeur 105	13 Tom Ormont 107
7 Quadroon 107	

FOURTH RACE—Seven furlongs; purse, $600; claiming; for 3-year-olds and upward foaled in Canada.

1 *Manana 108	6 Bonnet Piece 108
2 Rockealon 108	7 Varsity 113
3 Mongolian 113	8 Wee Toddler II 108
4 Sun Man 118	9 Sir Bonitac 113
5 Rose Spot 108	

FIFTH RACE—One mile; purse, $500; claiming; for 3-year-olds and upward; St. Lawrence Handicap.

1 Visionary 102	5 Sweet Bud 105
2 Cloiwald 106	6 Prince Peter 97
3 Miss Avondale 100	7 Bubola 126
4 Rosemarie B. 100	

SIXTH RACE—Five and one-half furlongs; purse, $400; claiming; the Speed Handicap; for 3-year-olds and upward.

1 Chaste Morn 100	7 †Genuine 105
2 McKell 105	8 Monnie 105
3 †Red Grange 106	9 ‡Moselle S. 110
4 Iron Master 100	10 Eleusagon 110
5 ‡Dawn Patrol 100	11 §Big Mosquito 105
6 §Sunview 110	

†Mrs. R. T. Sheppe entry.
‡Strum entry.
§Taylor Brothers entry.

SEVENTH RACE—One mile and 50 yards; purse, $400; claiming; for 3-year-olds and upward.

1 *Patangon 94	7 Ultim 110
2 Oregon Fir 107	8 Sweet Air 113
3 *Tempter 102	9 Brick Kiln 114
4 Golden Sandals 105	10 Observation 106
5 Wacam 99	11 Albert Blanton 104
6 Wolverine 107	12 Gate Boy 107

Weather, clear; track, muddy.

THORNCLIFFE ENTRIES.

(Associated Press.)

FIRST RACE—Five furlongs; purse, $1,000; the Sobieski; claiming; for 2-year-olds.

1 Rustic Lad 106	7 Singing Heart 110
2 Lucy Menifee 111	8 *Trimmer 113
3 *Donald Lad 106	9 Steel 108
4 Fair Mole 106	10 †Seemego 108
5 Deeple 109	11 *Joe Macaw 108
6 Step Lively 110	12 †Scotch Bl'som 106

†William Garth entry.

SECOND RACE—Six furlongs; purse, $900; the For Fair; claiming; for 3-year-olds.

1 John Bane 111	10 Frigid Frosty 101
2 Rustic Love 106	11 Gay Spirit 111
3 †Sabina H. 106	12 Westy's Folly 106
4 Tinge 108	13 Stefan, jr. 108
5 Chile Gold 108	14 Medicine Bow 111
6 Logwood 101	15 Caryldon 108
7 †*Dizzy 101	16 Wise Seller 108
8 Bylona 110	17 Common 108
9 Boscobel 108	18 Happen 108

†J. Lowenstein and E. L. Snyder entry.

THIRD RACE—Six furlongs; purse, $900; the Feyiance; for 3-year-olds and upward.

1 At Sunrise 101	7 Little Gyp 106
2 Gay Party 101	8 Thunderdrop 98
3 Pennate 108	9 Scuttle 108
4 Cripla 111	10 Bob's Best 108
5 Manotacks 103	11 Song Hit 103
6 Hostage 108	12 †The Point 108

†A. C. Bostwick and A. Hulcoat entry.

FOURTH RACE—One and one-sixteenth miles; purse, $1,500; the Greyhound Handicap; for 3-year-olds and upward (Canadian foaled).

1 Pat Gaiety 107	4 Gay Parisian 116
2 Star Crest 111	5 Froth Blower 126
3 Aymond 112	6 Young Kitty 104

FIFTH RACE—One and one-sixteenth miles; purse, $2,500 added; the Bryan and O'Hara Memorial Handicap; for 3-year-olds and upward.

1 Clotho 100	4 Tred Avon 118
2 Frumper 111	5 Uluniu 108
3 Khorasan 113	6 Royal Ruffin 111

SIXTH RACE—One and one-quarter miles; purse, $1,000; the Quartz Rock; claiming; for 4-year-olds and upward.

1 Referendum 111	7 *Entrap 106
2 Monocle 111	8 Homelike 111
3 Hogan's Dance 111	9 *Madder 104
4 *Billy Baughn 106	10 *The Marquise 104
5 Spectacular 109	11 *Herendeen 109
6 Wrack Royal 111	

SEVENTH RACE—One and one-quarter miles; purse, $1,000; claiming; the Roselyon; for 4-year-olds and upward.

1 Little Scout 111	7 Bright Day 109
2 Tazewell 111	8 Dark Nun 109
3 Make Believe 111	9 Cabama 111
4 *The Doctor 106	10 *Top Hattie 104
5 Torealong 111	11 Mainsheet 106
6 St. Tuscan 114	12 Arundel 111

Weather, cloudy; track, slow.

JOE AND ASBESTOS (Watch Sunday's Post for New Secret Code) —By Ken Kling

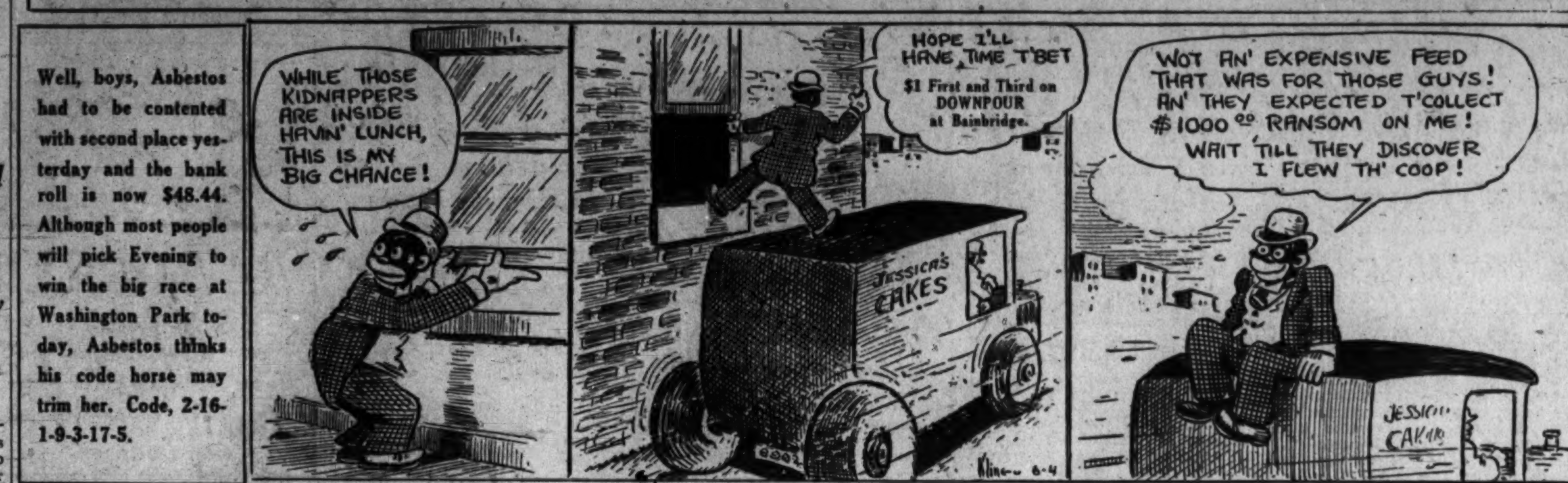

Washington Park Charts

Associated Press.

Friday, June 3, 1932.

WEATHER, CLOUDY. TRACK, HEAVY.

FIRST RACE—Six furlongs. Purse, $1,000; claiming. For 3-year-olds and upward. Start good. Won ridden out; place, driving. Went to post at 2:19½. Off at 2:26. Winner, S. S. Combs' b. f. (4), by Ballot—Glyn. Trained by C. S. Ormsby. Value to winner, $750; second, $150; third, $75; fourth, $25. Time, 0:24, 0:48 4-5, 1:16.

Horses	Wgt.	Post	St.	¼	½	Str.	Fin.	Jockeys	Straight
PLUMAGE	105	11	8	7^{1}	4^{h}	$3^{1½}$	$1^{1¼}$	Martin	$19.41
PANCHIO	115	12	11	10^{2}	9^{h}	6^{2}	2^{ns}	Jones	8.20
BEST MAN	110	3	3	1^{h}	1^{1}	1^{1}	$3^{½}$	Neel	3.64
WISE ADVOCATE	109	5	7	8^{h}	7^{1}	5^{h}	4^{2}	Fronk	1.85
ALL HAIL	115	4	4	3^{1}	2^{1}	$2^{1½}$	5^{1}	Clelland	24.54
TUFINUF	110	7	5	4½	5^{2}	4^{3}	6^{4}	Wright	*18.77
AQUAPLANE	110	1	2	5^{h}	6^{1}	8^{4}	7^{3}	Arcaro	10.42
TRAFFIC JUDGE	108	2	1	2^{h}	3^{h}	7½	8^{2}	J. Smith	*
NOELWOOD	108	6	9	9^{1}	10^{3}	9^{3}	9^{2}	Tilden	50.89
CAPTAIN ED	108	9	10	11^{3}	11^{4}	10^{3}	10^{6}	Gianelloni	13.53
TOWN LIMIT	110	10	6	6^{h}	$8^{1½}$	11^{2}	11^{10}	H. Fisher	11.39
WHITE FLAME	110	8	12	12	12	12	12	Salazar	*

Two-dollar mutuels paid—PLUMAGE, $40.82, $16.62, $11.38; PANCHIO, $10.10, $7.58; BEST MAN, $4.98.

PLUMAGE moved up strongly after leaving the back stretch and, saving ground around the final turn, finished fast to win under mild urging. PANCHIO was slow to get going and made up much ground to beat best man in last stride. BEST MAN set most of the pace, but weakened near the end. WISE ADVOCATE bore out badly in the stretch run. ALL HAIL tired in last furlong. TRAFFIC JUDGE and AQUAPLANE had early speed, but weakened. TOWN LIMIT did not like the going and quit in last quarter.

SECOND RACE—Five furlongs. Purse, $1,000; claiming. For 2-year-olds. Start good. Won driving; place, same. Went to post at 2:55½. Off at 2:57½. Winner, H. P. Headley's b. g. (2), by Supremus—Triple Sec. Trained by D. A. Headley. Value to winner, $750; second, $150; third, $75; fourth, $25. Time, 0:24, 0:48 3-5, 1:03 4-5.

Horses	Wgt.	Post	St.	¼	½	Str.	Fin.	Jockeys	Straight
LIQUEUR	115	1	1	1^{3}	1^{2}	1^{3}	1^{1}	Landolt	$2.04
LUKE CONNELL	109	4	3	7^{2}	6^{1}	$4^{1½}$	2^{4}	Neel	4.35
HERNANDO	111	10	7	2^{h}	2½	2^{1}	3^{ns}	Corbett	3.77
CHIEF DAUNT	108	5	5	5^{4}	5^{2}	6^{3}	$4^{1¼}$	Arcaro	17.56
STROLL ALONG	115	12	6	4^{h}	3¼	3^{h}	5^{4}	Schutte	9.29
HILDUR ROCK	111	2	2	3^{h}	$4^{1½}$	5½	6^{2}	Clelland	37.12
RIDGE WISE	111	8	9	11^{1}	7^{1}	7^{3}	7^{1}	Riley	13.13
DUTCH UNCLE	108	6	11	10^{h}	10^{1}	8^{1}	8^{2}	Finnerty	*49.78
MR. SWIFT	111	7	12	12	11^{h}	11½	9^{4}	McAuliffe	76.23
CAMPDORE	112	11	10	8½	9^{h}	10^{h}	10½	Johns	14.51
MONK'S DUDE	110	9	8	6^{h}	12	12	11^{3}	H. Fisher	*
ALMA S.	109½	3	4	9^{h}	$8^{1½}$	9½	12	W. Garner	*

*Field.

Two-dollar mutuels paid—LIQUEUR, $6.08, $3.82, $2.52; LUKE CONNELL, $4.98, $3.20; HERNANDO, $2.82.

LIQUEUR outbroke the others and, taking a good lead at once, was never in serious danger, although tiring and bearing out near the finish. LUKE CONNELL came fast through the stretch and was gaining rapidly. HERNANDO rushed into contention soon after the start, but weakened in the last furlong. CHIEF DAUNT was going well at the finish. STROLL ALONG tired in the stretch. MONK'S DUDE was shut off rounding the far turn.

THIRD RACE—Six furlongs. Purse, $1,000; claiming. For 3-year-olds and upward. Start good. Won handily; place, driving. Went to post at 3:26. Off at 3:26. Winner, L. L. Lycan's ch. or ro. g. (4), by Sir Greysteel—Kitty Mount. Trained by owner. Value to winner, $750; second, $150; third, $75; fourth, $25. Time, 0:23 3-5, 0:48 1-5, 1:16 2-5.

Horses	Wgt.	Post	St.	¼	½	Str.	Fin.	Jockeys	Straight
SALISBURY	110	2	2	4^{1}	3^{h}	1^{2}	$1^{1¼}$	Martin	$7.72
TONY JOE	115	8	8	6^{2}	5½	2^{4}	2^{2}	Meade	4.99
LANIER	110	1	1	3^{h}	$4^{1½}$	3^{2}	3^{3}	Neel	7.37
FOOLHARDY	110	9	6	5^{2}	6^{2}	4^{1}	$4^{2½}$	Wright	3.74
VERITY BALLOT	98	3	5	7½	8½	7^{3}	5^{3}	Saunders	6.61
ESTIN	115	7	7	9^{1}	9½	6^{h}	$6^{1½}$	W. Garner	5.28
SANS COIN	98	4	3	$2^{1½}$	2^{h}	5^{2}	7^{2}	H. L. Fischer	13.17
SCOTLAND BEAUTY	103	5	10	10	10	10	8^{4}	Pichon	52.33
CHECKERBERRY	115	10	9	$8^{1½}$	7^{1}	9½	9^{3}	Riley	21.10
WESTERN PRINCESS	110	6	4	1^{h}	1^{h}	8^{h}	10	J. Smith	29.38

Two-dollar mutuels paid—SALISBURY, $17.44, $9.76, $6.54; TONY JOE, $7.38, $5.06; LANIER, $7.10.

SALISBURY, never far from the pace, came fast to take command entering the stretch and taking a good lead in the run home, easily bested TONY JOE. The latter gained steadily in going that he favored and was going well at the end. LANIER was a forward factor from the start. FOOLHARDY was never dangerous and had no excuses. SANS COIN and WESTERN PRINCESS were used up making the pace. ESTIN showed a dull effort. CHECKERBERRY raced very wide in the first quarter and quit in the stretch.

FOURTH RACE—Seven furlongs (chute). Purse, $1,000; allowances. For 3-year-olds and upward. Start good. Won easily; place, driving. Went to post at 3:54. Off at 3:56. Winner, Shandon Farm's ch. g. (3), by Ladkin—Golden Lassie II. Trained by J. J. Greely. Value to winner, $750; second, $150; third, $75; fourth, $25. Time, 0:23 1-5, 0:47 3-5, 1:14 4-5, 1:29 1-5.

Horses	Wgt.	Post	St.	¼	½	¾	Str.	Fin.	Jockeys	Straight
EVERGOLD	107	6	5	3^{1}	1^{h}	1½	1^{2}	1^{1}	Jones	$8.01
PEGGY LEHMANN	112	4	6	5^{1}	4^{3}	4^{h}	2^{h}	2^{3}	Meade	17.95
WAR GLOW	110½	5	1	2^{2}	2^{h}	$3^{1½}$	3^{h}	3¼	Allen	3.84
CAMP BOSS	112	1	4	1^{h}	3^{1}	2^{h}	4^{1}	4^{h}	McCrossen	.76
GALA FLIGHT	112	3	7	6½	6^{2}	6^{1}	5½	5^{h}	Lewis	17.51
RIFF RAFF	112	2	2	7	7	7	7	6½	Wright	15.35
HIS LAST	112	7	3	4^{h}	$5^{1¼}$	5^{1}	6^{h}	7	Johnson	57.16

Two-dollar mutuels paid—EVERGOLD, $18.02, $10.42, $4.32; PEGGY LEHMAN, $16.16, $6.40; WAR GLOW, $3.52.

EVERGOLD got through on the rail when CAMP BOSS raced wide on the back stretch and, taking a good lead after going half the distance, increased it as he went on to win easily. PEGGY LEHMAN came fast in the last quarter and easily bested the others. WAR GLOW was taken very wide by CAMP BOSS during the back stretch turn and met with considerable interference from the latter thereafter. CAMP BOSS, weakly handled, took command soon after the start, but was allowed to race very wide on the back stretch and continued to bear out slightly in the run home.

FIFTH RACE—One and one-quarter miles (sub split of original race). Purse, $1,000; claiming. For 3-year-olds and upward. Start good. Won easily; place, driving. Went to post at 4:25. Off at 4:27. Winner, J. Howard's br. c. (3), by Zev—Durbar. Trained by owner. Value to winner, $750; second, $150; third, $75; fourth, $25. Time, 0:25 1-5, 0:50, 1:16, 1:43, 2:11 2-5.

Horses	Wgt.	Post	St.	¼	½	¾	Str.	Fin.	Jockeys	Straight
ZEVAR	108	4	3	1^{1}	1^{2}	1^{2}	$1^{1½}$	$1^{1¼}$	Corbett	$5.72
RESPOND	115	6	5	4½	2^{2}	2^{3}	2^{6}	2^{7}	Rose	7.86
WINNIE JO	110	3	4	$3^{1½}$	3^{1}	3^{3}	3^{3}	3^{4}	Allen	2.61
PING COATES	110	7	2	5^{1}	4^{4}	4^{4}	4^{6}	4^{8}	Saunders	2.27
ROUGH RIDER	108	2	6	6^{4}	6^{10}	5^{h}	5^{1}	5^{12}	Jones	4.87
THE SHOW OFF	110	1	1	2^{h}	5^{h}	6^{10}	6^{15}	6^{15}	Neel	30.97
ZAHN	115	5	7	7	7	7	7	7	Ambrose	39.95

Two-dollar mutuels paid—ZEVAR, $13.44, $8.90, $5.94; RESPOND, $8.50, $4.86; WINNIE JO, $2.90.

ZEVAR went to the front rounding the first turn and, opening up a good lead, was rated in advance of the others to the finish to win easily. RESPOND made a bid on the back stretch and again in the run home, but was not good enough. WINNIE JO had no excuses and never threatened the leaders. PING COATES raced evenly, but was never dangerous contender. THE SHOW OFF displayed a flash of early speed.

SIXTH RACE—One and one-quarter miles. Purse, $1,000; claiming. For 3-year-olds and upward. Start good. Won ridden out; place, driving. Went to post at 4:56½. Off at 5:00½. Winner, A. A. Baroni's b. g. (4), by Bon Homme—Peggy Martin. Trained by owner. Value to winner, $750; second, $150; third, $75; fourth, $25. Time, 0:24 2-5, 0:50, 1:17 2-5, 1:44 1-5, 2:14 4-5.

Horses	Wgt.	Post	St.	¼	½	¾	Str.	Fin.	Jockeys	Straight
GABBO	110	8	3	3^{1}	$3^{1¼}$	1^{4}	1^{3}	1^{2}	Wright	$3.02
HIGH STORM	110	6	7	$2^{1½}$	2^{1}	2^{1}	2^{2}	2^{1}	Neel	1.63
HOW TIZ	115	7	8	7^{4}	7^{3}	7^{4}	5^{h}	3^{3}	Maiben	6.21
FREIGHT CLERK	110	5	4	$4^{1½}$	6^{3}	$5^{1½}$	3^{h}	4^{4}	Saunders	7.96
COMET	110	3	7	8	8	8	7½	5^{3}	Martin	47.27
CORAL BEACH	115	2	5	5^{h}	4½	3^{1}	4^{1}	6½	Kellum	16.21
CRESCENT CITY	103	4	6	6^{2}	5^{h}	4½	6^{4}	7^{4}	Salazar	18.29
HOMEWOOD	110	1	1	1^{h}	1^{h}	6^{h}	8	8	Arcaro	15.50

Two-dollar mutuels paid—GABBO, $8.04, $4.34, $3.36; HIGH STORM, $3.56, $2.52; HOW TIZ, $3.50.

GABBO was in close quarters while attempting to get through approaching the far turn, was then taken to the outside and, getting to the front after leaving the back stretch, opened up a long lead, but tired badly in the last furlong and was doing his best at the end. HIGH STORM raced HOMEWOOD into defeat and continuing gamely, was gaining on the winner at the finish. HOW TIZ stumbled at the start, closed a big gap and finished fastest of all. FREIGHT CLERK saved ground in the stretch.

SEVENTH RACE—One and one-eighth miles. Purse, $1,000; claiming. For 3-year-olds and upward. Start good. Won easily; place, driving. Went to post at 5:30½. Off at 5:33. Winner, O. Blank's b. g. (4), by Hourless—Martin Bird. Trained by P. Claussen. Value to winner, $750; second, $150; third, $75; fourth, $25. Time, 0:25, 0:50, 1:15, 1:42 3-5, 1:57.

Horses	Wgt.	Post	St.	¼	½	¾	Str.	Fin.	Jockeys	Straight
STONE MARTIN	110	6	2	2^{1}	$2^{1½}$	1^{4}	1^{2}	1^{4}	Wright	$6.12
SUN FIRE	115	7	7	6^{h}	3^{1}	3^{h}	3^{3}	2^{1}	J. Smith	1.19
EL PUMA	108	5	5	7^{4}	6½	4^{2}	2^{2}	3^{3}	Rose	20.86
CHENE	105	2	4	3^{1}	4½	$5^{1½}$	5^{h}	4½	Salazar	6.76
WORLDLY LAD	103	3	6	4½	$5^{1½}$	6^{2}	4^{2}	$5^{1½}$	Neel	29.53
CULLODEN	117	8	3	5^{1}	7^{1}	7^{4}	7^{4}	6^{4}	Dickey	7.55
DODGSON	115	1	1	1½	1½	$2^{1½}$	6^{2}	7^{2}	Fronk	8.15
ENGLEWOOD	110	4	8	8	8	8	8	8	Richards	24.05

Two-dollar mutuels paid—STONE MARTIN, $14.24, $4.80, $4.64; SUN FIRE, $3.14, $2.72; EL PUMA, $7.26.

STONE MARTIN followed DODGSON closely to the far turn then went to the front to take a long lead and was an easy winner. SUN FIRE moved up strongly during the back stretch run, but although finishing EL PUMA, seemed to lack his usual dash in the stretch run. EL PUMA loomed dangerous at the stretch turn, but weakened near the end. CHENE was fairly well up throughout. CULLODEN was never dangerous and tired. DODGSON stopped badly.

WASHINGTON PARK ENTRIES

(Associated Press.)

FIRST RACE—Six furlongs; purse, $1,000; allowances; the Daylight; for 3-year-olds and upward.

1 Brown Bonnet 102	11 Maj. Lanphier 111
2 †Louie Dear 107	12 Zone 111
3 ‡Babe Wells 107	13 †Black West 110
4 Vox Pop 107	14 Commandman 107
5 Winding On 107	15 Ballyhoo 110
6 Renewed 107	16 Gold Tip 107
7 ‡Mannerism 107	17 Tweeny 107
8 Hoosier Prince 107	18 Dark Hope 110
9 Deever 102	19 Stuart 110
10 Big Play 107	20 Gift o' Roses 102

†J. Howard entry.
‡Hamilton and Oots entry.

SECOND RACE—Five furlongs; purse, $1,000; allowances; the Seminole; for 2-year-olds.

1 Hour Zev 108	11 Snorky 115
2 †Fay'te Prince 108	12 Sand Boot 108
3 Danton 108	13 Red Whisk 108
4 *Parting Shot 108	14 *Fair Image 105
5 §Bronx Park 115	15 †Roy. Blunder 108
6 ‖Mt. Wash'ton 108	16 Lerack 115
7 North Mill 110	17 Le Bruyere 115
8 ‡Stimoway 105	18 †Polygeny 105
9 ‡At Top 105	19 ‡Mighty Atom 108
10 †Metaurus 108	20 §Sun Gros 110

†Audley Farm entry.
‡M. Hirsch entry.
§Charles and Young Brothers entry
‖Hamilton and Oots entry.
¶Coe and Creech entry.
Headley and Beaumont entry.

THIRD RACE—Six furlongs; purse, $1,000; claiming; the Creole; for 3-year-olds and upward.

1 Predict 108	11 *Black Comet 113
2 *Portcodine 111	12 Stock Market 114
3 Mad Career 114	13 Sir Satin 108
4 Cayuga 114	14 Smear 114
5 Backlog 114	15 *Sunlday 101
6 Gracious Gift 114	16 Jack Collins 114
7 *Jodhpur 111	17 Portmanteau 114
8 Pat. Marian 109	18 Scotl'd's Glory 114
9 Dunny Boy 108	19 Gay Bird 114
10 Grand Prince 118	

FOURTH RACE — One mile; purse, $1,000; claiming; the Illinois Central Service; for 3-year-olds.

1 Durango 112	7 *Dis Dat 106
2 Billy Jones 111	8 *Habanero 105
3 High Proof 112	9 Badminton 109
4 Blackstrap 111	10 Playdale 112
5 Va Carriendo 111	11 Thistle Ace 112
6 *Fair Lee 102	

FIFTH RACE—One and one-eighth miles; purse, $10,000 added; the Illinois Oaks; for 3-year-old fillies.

1 Late Date 116	5 Suntica 121
2 †Brin. Camelia 116	6 Evening 121
3 Depression 116	7 I Say 116
4 †Princess Ivre 116	

†Mrs. J. Marsch entry.

SIXTH RACE—One and one-eighth miles; purse, $1,000; claiming; the Hawkeye; for 4-year-olds and upward.

1 Scarl. Brigade 110	11 *Irene T. 101
2 Ed Lark 110	12 Battling On 110
3 South Seas 113	13 Cuddle 105
4 Eveline F. 111	14 Plutarch 110
5 *Laurie 105	15 Draha 108
6 *Chehalis 105	16 Ruane 113
7 Roy 110	17 Kentucky Ace 110
8 Thistle Arlous 110	18 *Runar 106
9 Trieze 110	19 Santon 113
10 Royal Pan 110	20 *In Haste 100

SEVENTH RACE—One and one-eighth miles; purse, $1,000; claiming; the Chickasaw; for 4-year-olds and upward.

1 Aregal 110	11 More Power 110
2 Stop Gap 111	12 *Punishment 110
3 *Peter Peter 108	13 L. Messenger 105
4 Tiger Flowers 110	14 Alto 110
5 *Arabian 105	15 *F.'s Favorite 105
6 Typhoon 110	16 Haramzada 110
7 Duelist 110	17 Bobby Powers 110
8 *Tack 108	18 Lion Hearted 116
9 Crushed Stone 110	19 *Chum 105
10 *Uncle Henry 108	20 Gunfire 110

*Apprentice allowance claimed.
Weather, clear; track, sloppy.

SEARS I'SECTS REPORT.

The Sears Insects are requested to report on the East Ellipse today at 10:30 a. m.

BELMONT PARK RESULTS.

(Associated Press.)

FIRST—Five furlongs (Widener course); purse, $1,000; claiming; for 2-year-olds.
Eva B., 109 (Coltiletti) 7-2 7-5 7-10
Dome, 110 (M. Garner) 8-5 4-5
Aderland, 104 (J. Long) 2-1
Lei, Jacob's Ladder, Captain Jerry, Axentea, Sherekhan, Saint Louis, Help Me also ran. Time, 0:59 4-5.

SECOND—About two and one-half miles over brush; purse, $1,200 added; Aiken Hunters Steeplechase; for 5-year olds and upward.
†Bandit, 145 (Bassett) ......11-20 1-5 out
Moholi, 172 (J. Skinner) 4-5 1-3
Fairy Girl, 149 (Wolf) 1-1
†Land Boy and Coral Reef II also ran. Time, 4:53 2-5.
†A. F. Goodwin entry.

THIRD—One mile; purse, $1,000; claiming; Eastport Purse; for 3-year-olds and upward.
Peacock Alley, 105 (Gilbert)...6-1 5-2 6-5
Glencock, 110 (Rose) 8-5 4-5
Charon, 110 (Mills) 4-5
Zangwill, Lansquenet, Bob Shannon, Sultry, †All Columbia, †Eager Play, Blue Blitzen, Flaming Mamie, Bounding Deep also ran. Time, 1:39.
†Trainer F. Williams entry.

FOURTH—One mile; purse, $1,200 added; Minerva Handicap; for 3-year-olds and upward, mares.
Risque, 126 (Steffen) ....1-1 1-4 out
Flag Trick, 108 (Fields) ....1-2 out
Dark Charmer, 98 (Mills) ....out
Delicacy also ran. Time, 1:37 3-5.

FIFTH—Five furlongs (Widener course); purse, $1,000; conditions; Dew Drop Purse; for maiden 2-year-olds.
Dynastic, 116 (Kurtsinger)...20-1 8-1 4-1
Stealing Away, 115 (Robertson)....2-1 1-1
Octaroro, 115 (Gilbert) 1-1
Resurrection, Marvan, Crowning Glory, Keep Out, Bold Lover, Hedric, Get Ready, Pulis, Royal Guard Crapshooter also ran. Time, 1:00.

SIXTH—Seven furlongs; purse, $1,000; claiming; Bellaire Purse; for 3-year-olds and upward.
Blind Bowboy, 118 (L. Fator).8-5 11-20 1-4
Panax, 104 (Gilbert) 8-1 3-1
Cambal, 105 (Steffen) 2-1
Renaissance, Judge Schilling, Despoil, Pending also ran. Time, 1:24 4-5.

KINGS PARK RESULTS.

(Associated Press.)

FIRST—Four furlongs; purse, $400; claiming; for 2-year-olds.
Wanderoo, 116 (Watson)....4.45 3.25 3.30
Black Flash, 105 (Gilbert)..........8.10 4.50
Bullet Path, 105 (Dupuy)..........11.40
Fair Easter, Light Action, Tee Off, White Bud, Land Girl, Sweet Bonny, Sorcery also ran. Time, 0:50 3-5.

SECOND—Six furlongs; purse, $400; claiming; for 3-year-olds and upward.
Madge's Fellow, 114 (Brooks).5.80 4.50 2.70
Frank Grossman, 104 (Cooper)..8.20 3.20
Bounder, 114 (Lang)..........2.60
American Born, Regular Broom, Glory B., Deserve, Vernon, Fateful, Trifle also ran. Time, 1:20 2-5.

THIRD—Six and one-half furlongs; purse, $400; claiming; for 3-year-olds and upward.
Shandygaff, 111 (Watson)...5.25 4.00 3.25
Zebra, 102 (David)..........18.60 7.25
Itso, 111 (Green)..........3.80
Princess Italia, John Robert, Simon Kenton, Indian Witch, Gate Boy, Vendee and Silver Canopy also ran. Time, 1:25 4-5.

FOURTH—Five and one-half furlongs; purse, $400; claiming; for 3-year-olds and upward (Canadian foaled).
Princely Pal, 105 (Benham), 23.55 8.65 6.40
Rose Spot, 109 (Kelly)..........5.65 5.10
Airport, 114 (McQuay)..........4.70
Magna Charta, Oat Box, Bon Entente, Rockealon, Retainer, Haplite, Buddy Felix also ran. Time, 1:13 1-5.

FIFTH—Six and one-half furlongs; purse, $500; claiming; West Mount Handicap; for 3-year-olds and upward.
Black Vim, 110 (Lang)....3.80 2.70 2.40
Noon Play, 102 (Cooper)..........3.60 2.75
Orkin, 102 (Paradise)..........2.60
Fair Anita, Miss Avondale and Your Flag also ran. Time, 1:26 4-5.

SIXTH—One and one-eighth miles; purse, $400; claiming; for 4-year-olds and upward.
Calzo Na, 103 (Cooper)......4.60 3.25 3.00
Whooptedoo, 103 (Green)..........5.60 3.80
Peter Prim, 105 (Brochue)..........5.10
Cano, Tom Ormont, First Edition, West Point, McKim, Fair Margery, Saturday Night also ran. Time, 2:04 3-5.

SEVENTH—One mile; purse, $400; claiming; for 4-year-olds and upward.
Mutual Friend, 116 (Green)...5.35 3.40 2.80
Rubberneck, 106 (Greenberg)...7.40 5.00
Gabrielle, 111 (Cooper)..........2.85
Sidney G., Span, Brick Kiln, Visionary also ran. Time, 1:47 3-5.

THORNCLIFFE RESULTS.

(Associated Press.)

FIRST—Four and one-half furlongs; purse, $1,000; Leaside Purse; for 2-year-olds; Canadian foaled.
Pensweep, 118 (G. Riley)... 5.80 3.05 2.90
†Happy Hopes, 115 (F. Mann).. 2.40 2.45
‡Rompridge, 115 (McDonald)..........2.45
‡Spot Crest, Fair Broom, ‡Phar Crest, Heap Good, All Roses, Match Girl, L'Erable, Tricky's Son and Mestallup also ran. Time, 0:57 2-5.
†McLaughlin entry.
‡White entry.

SECOND—Five furlongs; purse, $900; Sunnyside Purse; for 2-year-olds.
Flamborough, 118 (Schaefer) 13.45 6.75 3.90
†Lady Chase, 110 (Petz)..........14.20 6.60
John Davenport, 115 (Tremayne)... 2.80
†Dr. Yates, Downfall, Gamma Delta, Lunet, New Sun, Rustic Cubs, Toy Town and Parade Rest also ran. Time, 1:03 4-5.
†Garth entry.

THIRD — Six furlongs; purse, $900, claiming; Hearts of Oak Purse; for 3-year-olds and upward; Canadian foaled.
Roche d'Or, 113 (F. Mann). 5.20 3.75 3.10
Golader, 113 (Mulrooney) 10.45 6.80
Pandorus, 113 (R. J. Fisher)..........6.85
Fatal Gift, Flowering Bowl, *Old Angler, *Margie Moon, Gev, Irish Davy, *Pelorus, Dan McCrimmon and Miss Gormley also ran. Time, 1:17 2-5.
*Field.

FOURTH—Six furlongs; purse, $1,200, United Empire Handicap; for 3-year-olds and upward.
Fair Jack, 106 (A. Fischer).. 9.90 5.10 2.90
Westy's Junior, 105 (Ralls)).... 8.45 3.60
Solace, 118 (Legere)..........2.55
The Afghan, Sister Zoe and Hey There also ran. Time, 1:14 3-5.

FIFTH—One and one-sixteenth miles; purse, $2,500; added; Prince of Wales Plate; for 3-year-olds; Canadian foaled.
Queensway, 113 (F. Mann). 3.90 2.25 2.05
†King O'Connor, 112 (Phillips), 2.20 2.05
Easter Hattie, 115 (Riley)..........2.20
†Shady Well, Fly Fisher and Easter Dandy also ran. Time, 1:52.
†Seagram entry.

SIXTH — One and one-eighth miles; purse, $1,000; claiming; for 4-year-olds and upward.
Wrackell, 113 (O'Malley).. 6.90 3.90 2.65
Bide a Wee, 109 (Canfield)..... 4.25 2.60
Berber, 106 (Arthur)..........2.95
Lindsay, Vimont, Starboard Light and Fire God also ran. Time, 1:58 3-5.

SEVENTH—One and one-sixteenth miles; purse, $800; claiming; for 3-year-olds and upward.
Spanfair, 101 (Clancy) 8.10 4.10 3.20
Popcorn, 107 (Ralls) 4.75 3.60
†Plain Ben, 106 (Louman)..........3.90
Huraway, Howee, Flying Atom, †Button Up, Horatia, Bokie B., Tuffy G., *Trundle and *Miss Pandora also ran. Time, 1:51 3-5.
†Hullcoat entry.
*Field.

AT THE POST

with Bill Bennings

DEAR AL:

Three winners in five chances at this track. Excuse me for bragging, but I put you wise to Liqueur, Gabbo and Stone Martin. The change in track conditions forced a substitute fifth race and my selections were scratched out of another. In addition, I recommended Fair Jack and he turned the trick. Well, Al, now that I have water on the elbow from patting myself on the back, I'm going to let you in on some that I believe will result in a very profitable day. At other courses, there are several standouts, to-wit: Sergt. Donaldson, Arrowswift, Faireno, Gay Party, Ritter, Tang, Kaulana. BILL.

FIRST RACE—MAJOR LANPHIER carries a steadying impost of 111 pounds, and one of his good efforts will put this field behind him. Has no fear of a slow track such as is expected today. DARK HOPE, providing he starts, has a chance with the top fellow. TWEENY for the third end.

SECOND RACE—RED WHISK needs no introduction, and although I hardly believe he will pay enough to buy a few cigarettes I am forced to put him on top. BRONX PARK has shown to advantage and gets second call. SUN GROS' victory makes him a possible third.

THIRD RACE—PREDICT will like the slow track if it prevails and may pay off in telephone numbers. Saw this one make a finish in Maryland that would be hard to beat here. This is a long way from Maryland, however. BLACK COMET has improved muchly and will be the one to beat. STOCK MARKET is consistent and a dangerous one.

FOURTH RACE—DURANGO for mine. Believe this one can step home in front. BLACK STRAP will be ready to take it all if the top fellow makes any mistakes. DIS DAT would be my choice were it not for the distance. I believe this one is strictly a sprinter, after giving him a chance over the route. May stick it out for third.

FIFTH RACE—I may be wrong, but I'm sending I SAY to the post with my dough in the $10,000 Illinois Oaks. This young lady is in exceptional form, carries 5 pounds less than EVENING and SUNTICA, the ones I believe she must beat. I SAY has shown surprising form in workouts and then has followed by running back to them on this track. EVENING may not have enough work under her belt.

SIXTH RACE—RUANE is a steady plater and seems to have something on this group he is called to meet here. BATTLING ON would like a shorter route, but appears to be good enough for second. EVELYN F. scored recently and is third choice.

SEVENTH RACE—PETER PETER did all that is asked here and make it another victory today. TIGER FLOWERS is in top form and looks like a sure second. TACK, the likely favorite, for the show end.

BAINBRIDGE RESULTS.

FIRST—Six furlongs; purse, $500; claiming; 3-year-olds and upward.
Morvion, 116 (Tinker) 11.20 5.60 4.00
Magna Mater, 105 (Boganowski). 4.00 3.00
Hippias, 116 (Buck)..........4.20
Lexington Lady, Daisy Buck, Zachary, Orestes II, Burnam, Cherokee Ridge, Thistle Duke, Aurica, Purple Robe also ran. Time, 1:15 4-5.

SECOND—Six furlongs; purse, $500; claiming; 3-year-olds and upward.
Anne L., 111 (West)..........3.80 3.00 2.40
Tom Ward, 116 (McAlister)..... 5.60 3.60
Selka, 102 (Lane)..........4.80
The Nile, Broompatch, Providence Lass, Blind Luck, Sweet Evelyn, Opossum, R. K. Girl, Don't Touch, Nat Weiss also ran. Time, 1:15 4-5.

THIRD—Four and a half furlongs; purse, $500; claiming; 2-year-olds.
Sweeperman, 109 (Horn)....7.00 4.00 3.00
Principality, 109 (Fowler)....... 3.80 2.80
Ottie M., 101 (Clemons).......... 2.80
Manora, Worthy's Pride, Strolling Time, Parade Step, Purfur, Thorse Girl, Dark Star, Great Girl, Billy Belt also ran. Time, 0:56.

FOURTH—Mile and a sixteenth; purse, $500; claiming; 4-year-olds and up.
Inferno Lad, 109 (Fowler)..14.40 6.20 4.80
Buddy Basil, 113 (Horn).......... 3.60 3.60
Ultramarine, 103 (Clemons)..........4.00
Ear Full, White Knees, Herb Ashby, Judas, Arrowlike, Princess Dare, Uncle Charley, Inca, Brown Maid also ran. Time, 1:49.

FIFTH—Mile and an eighth; purse, $600; claiming; 3-year-olds and upward.
Orloff, 102 (Lane)..........6.20 3.80 3.00
Who Win, 116 (Fowler).......... 4.80 3.00
Allegretto, 107 (Morrison).......... 4.20
Little Toots, Updike, Commissioner Dee, Druggist, Singing Kid also ran. Time, 1:55 4-5.

SIXTH—Four and a half furlongs; purse, $500; claiming; 2-year-olds.
Aurebon, 109 (Morrison)...18.20 6.40 4.20
Parkersburg, 109 (Horvath)..... 6.00 3.60
Odd Star, 109 (Sylvester).......... 4.60
Sez You, Almadele, Cherapp, Nairel, Explode, Greg Ormont, Main Attack, Daisy's Boy, Squak also ran. Time, 0:55 2-5.

SEVENTH—Mile and a sixteenth; purse, $500; claiming; 3-year-olds and upward.
Bozo, 113 (R. Fischer) 4.80 3.20 2.80
Balzar, 111 (Clemons).......... 5.60 4.20
Sis Esther, 103 (Haupt).......... 4.60
Frank Hawley, Golflex, Billie N., Bashful Beau, Woody Long, Martha Long, Thistle Dee, As Fair, Si Relief, Honeyman also ran. Time, 1:49 2-5.

RACING SELECTIONS

KING'S PARK.
(For muddy track.)
1—Colorado, Autumn Bloom, Kaulana.
2—Tuscan Knight, Jean Gaffney, The Abbot.
3—Pomfret, Tom Ormont, Stretcher.
4—Sun Man, Varsity, Wee Toddler II.
5—Bubola, Cloiwald, Prince Peter.
6—Genuine, Monnie, Sunview.
7—Albert Blanton, Brick Kiln, Ultim.
Best bet—Bubola.
—Louisville Times (A.P.).

THORNCLIFFE.
(For slow track.)
1—Seemego, Donald Lad, Lucky Menifee.
2—Boscobel, Wise Seller, Happen.
3—Pennate, Manotacks, Scuttle.
4—Froth Blower, Gay Parisian, Aymond.
5—Tred Avon, Frumper, Khorasan.
6—Hogan's Dance, Herendeen, Monocle.
7—Mainsheet, Tazewell, Cabama.
Best bet—Pennate.
—Louisville Times (A.P.).

BAINBRIDGE.
(For heavy track.)
1—One Long Hop, Captain's Daughter, Ritter.
2—Downpour, Sun B, Sun Worship.
3—Ken Kling, Upsweep, Jack Berry.
4—Tabby, Figuriste, Auf Wiedersehn.
5—Justina, Green Wave, Step Sis.
6—Economic, Springsteel, Adobe Post.
7—Black Patricia, Thistle Telee, Tang.
8—Bright Knot, Kuvera, Tennywood.
Best bet—Economic.
—Louisville Times (A.P.).

BELMONT PARK.
(For fast track.)
1—Charleigh, Swatter, Sergt. Donaldson.
2—Sun Eclipse, Montonian, Brown Ruler.
3—Caterwaul, Wedding Ring, Clarify.
4—Blenheim, Magyar.
5—Mad Pursuit, Osculator, Faireno.
6—Sun Captor, Loughport, Kerry Patch.
Best bet—Caterwaul.
—Louisville Times (A.P.).

BAINBRIDGE ENTRIES.

(Associated Press.)

FIRST RACE—Six furlongs; purse, $500; claiming; the Culloden; for 3-year-olds and upward.

1 *Ritter 106	10 Florida Gold 108
2 *C.'s Daughter 104	11 *One Long Hop 106
3 *Northern Sir 99	12 Tricycle 106
4 *Sprig 103	13 *Finger Tips 106
5 Copper 111	14 *The Fr. Rose 103
6 Silent Vote 104	15 Gulliver 111
7 Consummation 109	16 Harry Kuhns 108
8 Sam Cole 108	17 Abington 108
9 *Rodrock 103	18 Lily Sue 108

SECOND RACE—Six furlongs; purse, $500; claiming; the Black Gold; for 3-year-olds and upward.

1 Bradsol 103	10 Gold Finder 103
2 *Green Tie 98	11 *Jaca Coogle 98
3 Downpour 111	12 Basha 111
4 *Tantalizing 103	13 Sun Worship 112
5 Lucky Drift 108	14 *Bay Rose 99
6 Norwalk 104	15 Wise Maid 106
7 *Sun B. 109	16 *Hasty Polly 99
8 Mill Hand 111	17 *Amour 103
9 Rain or Shine 114	18 Shas. Charmer 108

THIRD RACE—One and three-sixteenths miles; purse, $600; claiming; the Boot to Boot; for 4-year-olds and upward.

1 Gold Handle 108	10 *Hehukai 104
2 *Jack Berry 103	11 Shonna 108
3 Super Toy 109	12 Upsweep 108
4 On Trial 108	13 Harrisll 110
5 *Dark Abbot 109	14 *Corbeau 105
6 *Nosegay 104	15 *Sweepnet 100
7 *Mrs. Foster 104	16 *Ronald Grey 103
8 Curtain Call 103	17 Ken Kling 114
9 Clownish 110	18 Buddy Basil 110

FOURTH RACE—Four and one-half furlongs; the A la Carte; purse, $700; allowances; for 2-year-olds.

1 Tabby 105	10 Peacock Blue 105
2 Cedar Valley 105	11 Sir Michael 114
3 Mentality 105	12 June Bourbon 102
4 Bobby F. 105	13 Singleam 102
5 Moorish Amulet 102	14 Spill 102
6 June G. 111	15 Sunlow 105
7 Auf Wiedersehn 108	16 Sweet Sixteen 102
8 Sunny Side Up 107	17 Marion T. 105
9 Figuriste 111	18 Chilow 105

FIFTH RACE—Six furlongs; purse, $700; claiming; the Sunfire; for 3-year-olds and upward.

1 Outer Harbor 110	7 Step Sis 102
2 Green Wave 110	8 *Bill Orange 105
3 Burgoo 116	9 *Justina 100
4 Dollar Princess 101	10 *Hippias 105
5 *Noah's Pride 105	11 Brown Trap 116
6 Indicative 110	

SIXTH RACE—One and one-eighth miles; purse, $10,000 added; the Ohio State Derby; for 3-year-olds.

1 Our Fancy 118	7 Adobe Post 118
2 Economic 118	8 Nell Kuhlman 113
3 Hoops 118	9 †Royal Lassie 109
4 †Merrily On 118	10 ‡Springsteel 118
5 Minton 118	11 Mad Wind 118
6 ‡Open Hearth 118	

†Mrs. J. Grossman entry.
‡S. W. Labrot entry.

SEVENTH RACE—One and one-sixteenth miles; purse, $500; claiming; the Thistle Fyrn; for 3-year-olds and upward.

1 *Sydka 110	9 *Justa Flapper 107
2 *Kelly's Pride 107	10 Lohi 102
3 *Beauty Bride 104	11 Tchadex 112
4 Naughty Jean 102	12 Ballinasloe 102
5 *Ninghal 114	13 *Blk. Patricia 114
6 Pretti Sing 109	14 *Tang 110
7 *Thistle Telee 104	15 Pegg's Lassie 99
8 Bag o' Roses 102	

EIGHTH RACE—One mile; purse, $500; claiming; the Millwick; for 3-year-olds and upward.

1 *French Ace 104	7 Porgie 109
2 *Tennywood 107	8 *Thistle Joe 104
3 Vesee 109	9 How 115
4 Omash 115	10 *Bright Knot 113
5 Kuvera 106	11 *Santerno 101
6 Graphite 118	12 Prince Tommy 109

*Apprentice allowance claimed.
Weather, clear; track, heavy.

COLORED DEPT. LEAGUE.

G. P. O.	AB	H	O	A	Museum	AB	H	O	A
Nixon,3b	4	2	1	1	Barber,rf	1	0	0	0
H'kins,1b	3	1	8	0	Knight,cf	3	1	0	0
Twyman,c	4	2	7	2	Evans,ss	3	2	0	1
Berry,p	4	3	0	2	Dean,lf	3	1	0	0
D'ridge,ss	4	0	2	3	Brown,c	3	0	7	0
Westley,2b	4	1	0	0	Colding,3b	1	0	1	0
Tignor,rf	4	4	0	0	Hopkins,2b	3	0	3	0
Salb,cf	4	0	0	0	Maddox,1b	2	0	7	1
Jackson,lf	2	1	0	0	Hunter,p	2	0	0	1
Ellis,lf	0	0	0	0	Hix,rf	1	1	0	0
Totals	33	14	18	8	Totals	22	5	18	2

G. P. O. .... 3 2 1 5 0 2—13
Museum .... 0 0 1 0 0 1— 2

Runs—Hawkins (2), Twyman (2), Berry (3), Nixon (2), Tignor, Dandridge, Westley, Jackson, Hix, Evans. Errors—Barber, Hopkins, Evans, Hunter, Nixon. Two-base hits—Tignor, Twyman, Dean. Three-base hits—Hawkins, Jackson. Home runs—Berry (3). Stolen bases—Evans, Tignor, Dandridge, Westley (2), Knight, Nixon. Left on bases—Museum, 2; G. P. O., 2. First base on balls—Off Berry, 3; off Hunter, 1.

PILOTS DOWN CUBANS IN TWELFTH

Johnson's Hit Drives Home Winning Run, 7 to 6.

THE Washington Pilots of the East-West Colored League yesterday at Griffith Stadium trimmed Syd Pollock's Cuban Stars in an overtime game, 7—6. Johnson's hit to centerfield brought Warmack across with the winning run in the twelfth, but it was Hampton's hit to the right field fence in the ninth, bringing Sias home, that tied the score at 3-all after the Cubans had scored a run in the eighth to take the lead.

Cubans.	AB	H	O	A	Pilots.	AB	H	O	A
Salazar,cf	6	4	4	0	Warfield,2b	5	2	4	4
Correa,ss	6	1	2	5	O'Bry't,ss	4	1	3	6
Siki,lf	5	2	0	0	Warm'k,cf	4	2	1	0
Mason,1b	4	0	15	0	Johnson,rf	5	1	7	0
Diaz,c	6	3	4	0	Sias,3b	4	1	1	1
Echeg'n,3b	5	1	1	2	Hughes,1b	4	1	13	0
Brown,rf	4	1	2	0	Hampton,c	5	1	6	1
Valdez,2b	5	2	4	5	Brewer,lf	3	0	1	0
Tiant,p	0	0	0	3	Rich'son,p	5	1	0	3
Galvez,p	5	2	2	5					
Lanuza,c	0	0	0	0	Totals	39	10	36	15
Totals	46	16	34	20					

Cubans ..... 0 0 0 1 0 1 0 1 0 0 0 3—6
Pilots ...... 0 1 1 0 0 0 0 0 1 0 0 4—7

Runs—Siki (2), Diaz, O'Bryant, Johnson, Warmack, Sias, Warfield, Brewer, Richardson, Salazar, Correa, Galvez. Errors—Warmack, Correa (2). Two-base hits—Diaz (2), Richardson. Three-base hits—Warmack, Siki, Warfield. Stolen bases—O'Bryant, Hampton, Echegoyen, Warmack. Sacrifices—Siki, Mason. Double plays—Valdez to Correa to Mason; Warfield to O'Bryant to Hughes; Richardson to O'Bryant to Hughes. Left on bases—Cubans, 5; Pilots, 8. First base on balls—Off Richardson, 2; off Galvez, 3; off Tiant, 3. Hits—Off Richardson, 16 in 11 1-3 innings; off Tiant, 0 in 1 1-3 innings; off Galvez, 10 in 10 innings. Hit by pitcher—By Galvez, 1. Struck out—By Richardson 5; by Galvez, 4. Winning pitcher—Richardson. Losing pitcher—Galvez. Umpires—Forbes and Gans. Time of game—Two hours 25 minutes.

BELMONT PARK ENTRIES.

(Associated Press.)

FIRST RACE—One mile; purse, $1,000; claiming; the Green Port; for 3-year-olds and upward.

1 Scoutmaster 111	7 †Sgt. Donaldson 115
2 Bectol 113	8 †Crimson Rose 100
3 ‡Waterway 112	9 Night Patrol 115
4 †Jamison 106	10 Charleigh 116
5 †Swincraft 106	11 ‡Spanish 106
6 Swatter 118	12 Prince Bonnie 111

SECOND RACE—About 2 miles; purse, $1,200; the Highlander Steeplechase Selling; for 4-year-olds and upward.

1 §Brown Ruler 133	6 ‖Wolf Run 136
2 Sun Eclipse 143	7 ‖Blue Banner 132
3 Mantonian 143	8 Drapeau 143
4 ‖Capt. Charles 130	9 §Fair Moss 133
5 Queen's Pal 140	

THIRD RACE—Five furlongs (Widener course); purse, $5,000 added; the National Stallion Stakes; for 2-year-olds.

1 Sun Archer 122	7 Caterwaul 122
2 Wedding Ring 122	8 Rapscallion 122
3 Sun Captor 122	9 Arrowswift 122
4 Grand Time 122	10 Iseult 119
5 Glorify 119	11 Clarify 122
6 The Pelican 122	12 Orphean 122

FOURTH RACE—One and one-eighth miles; purse, $1,200 added; the Broomstick Handicap; for 3-year-olds and upward.

1 Blenheim 126	2 Magyar 100

FIFTH RACE—One and one-half miles; purse, $25,000 added; the Belmont Stakes; for 3-year-olds.

1 Sun Melus 126	6 Faireno 126
2 Villon 126	7 Gusto 126
3 Flagpole 126	8 Laugh's Queen 121
4 Sansarica 126	9 Osculator 126
5 Mad Pursuit 126	10 Jimmy Sutro 126

SIXTH RACE—Four and one-half furlongs (Widener course); purse, $1,000; conditions; the Salvator; for 2-year-olds.

1 Bronze Saint 112	7 Jungle King 112
2 Sun Captor 112	8 Loughport 126
3 Sun Archer 112	9 Terrier 112
4 Lucky Chance 112	10 Peturnal 112
5 Kerry Patch 112	11 Maebee 109
6 Puchero 112	

†5 lbs. apprentice allowance claimed.
‡7 lbs. apprentice allowance claimed.
§5 lbs. claimed for rider.
‖7 lbs. claimed for rider.
*10 lbs. claimed for rider.
Weather, drizzling; track, fast.

KENSINGTON CHANGES FOE.

Kensington A. C. will meet the Bernizers tomorrow at 3 o'clock instead of the Cabin John nine, on the Kensington Field.

HORSE SHOW, GYMKHANA BOOKED

Fort Myer Scene of Shows for Today and Tonight.

ARMY horsemanship of spectacular and sensational character will be offered this afternoon and tonight in the Fort Myer riding hall, where riders of the Army post will stage a military gymkhana and horse show. The proceeds will be turned over to the Washington Olympic finance committee as a contribution to the fund to defray expenses of American participation in the Los Angeles Olympiad.

Ten events will comprise each program, beginning at 2:30 and 8:30.

Col. Charles P. George, member of the American Olympic riding team of 1924 and 1928 and a son-in-law of Vice President Curtis, will be one of the contestants.

The events scheduled are: Squadron entrance, battery drill, Battery B; jumping ride, Troop E; tandem ride, Troop F; gymnastic ride, Machine Gun Troop; exhibition by Sergt. Smith, Headquarters Troop; exhibition jumping, musical ride, Troop E; rodeo ride, Troop F, and machine gun ride, Machine Gun Troop.

Tickets may be procured at Spalding's and the office of the American Automobile Association in the Mills Building.

GEORGETOWN CHURCH LEAGUE

Ninth St.	AB	H	O	A	Mt. Vern.	AB	H	O	A
Parks,cf	5	1	6	0	Jenkins,cf	4	0	1	0
Oehm,3b	5	2	3	1	Burgess,2b	3	0	4	[illegible]
Cohill,ss	4	3	2	3	Zahn,ss	4	1	3	[illegible]
Pohl,lf	4	1	0	0	P'ter,rf,3b	3	2	1	[illegible]
F.Wh'y,rf	4	1	1	0	Curtis,c	3	2	14	[illegible]
Smith,2b	4	1	4	0	Moore,1b	3	2	3	[illegible]
E.Whit'y,c	4	2	2	2	Russell,p	3	0	0	[illegible]
Shanner,1b	4	0	5	0	Th'pson,lf	3	1	1	0
Bray,p	4	2	1	3	Taylor,3b	1	0	0	[illegible]
					Firth,rf	2	0	0	0
Totals	38	13	24	9	Terneak,rf	0	0	0	0
					Totals	29	8	27	14

Ninth St. Christian. 1 0 0 0 0 0 0 0 0—1
Mt. Vernon M. E... 1 1 1 0 0 0 0 0 x—3

Runs—Oehm, Burgess, Moore, Zahn. Errors—Bray, Jenkins, Parks, Burgess, Zahn, Porter. Two-base hit—Bray. Stolen bases—Burgess, Pohl, Zahn. Double plays—Cohill to Shanner; Russell to Porter to Burgess.

INDUSTRIAL LEAGUE.

Dixie Pigs.	AB	H	O	A	Gulf Refin.	AB	H	O	A
Watts,2b	5	2	3	4	Hilleary,2b	6	0	3	[illegible]
Dove,3b	4	0	1	4	Via,ss	4	1	1	[illegible]
Roberts,lf	5	2	3	0	Dingler,cf	4	1	3	0
Stahl,ss	5	2	1	3	Bennie,lf	4	3	2	0
Collier,c	4	0	4	1	Stevens,rf	3	1	2	0
Radtke,1b	5	1	13	0	Lewis,c	4	0	3	0
Joseph,cf	5	0	1	0	Johnson,1b	4	1	13	0
Bauman,rf	1	0	0	0	W'shire,3b	3	1	0	[illegible]
Adair,rf	3	0	1	0	Taylor,p	1	0	0	[illegible]
Clapper,p	4	1	0	1	Bauer	1	0	0	0
					Waple,p	2	0	0	[illegible]
Totals	41	8	27	13	Totals	35	8	27	11

Dixie Pigs .... [illegible]
Gulf Refining Co... [illegible]

Runs—Watts (2), Joseph (2), Stahl, Radtke, Adair, Clapper, Via, Dingler. Errors—Watts, Via (2), Dingler, Johnson (3), Taylor. Two-base hit—Johnson. Three-base hit—Bennie. Stolen bases—Collier, Dove, Bennie. Double play—Stahl to Watts to Radtke. First base on balls—Off Clapper 2; off Taylor, 2.

HOOVER TOSSERS WIN.

Hoover.	AB	H	O	A	Park View.	AB	H	O	A
J.Pell,1b	4	1	8	1	R.Wel'ns,ss	3	1	1	3
B'kholtz,lf	4	1	2	0	Woods,lf	4	2	1	0
Frye,p	2	1	0	1	Beck,3b	3	0	3	1
H'tnett,rf	2	2	0	0	A.Wel'ns,2b	2	0	0	2
N'witch,ss	3	2	1	3	Tamani,1b	3	2	10	0
W.Pell,lf	4	2	1	0	Sheahan,rf	3	0	1	0
Smith,c	2	1	6	0	Bovelle,c	3	1	2	0
Nash,3b	4	2	2	2	Hoy,cf	3	1	0	0
Johnson,2b	4	2	0	0	Donovan,p	3	1	0	2
Tripp,rf,p	3	1	1	0	Totals	27	8	18	8
Totals	32	15	21	7					

Park View .... 0 1 0 1 0 1 0— 3
Hoover .... 0 0 4 0 3 4 x—11

Runs—J. Pell (2), Hartnett (2), Nowakwitch (2), W. Pell (2), Nash, Johnson, Tripp, Wellens, Tamani. Errors—J. Pell, Wellens. Two-base hit—J. Pell. Double plays—Nash to Nowakwitch to Pell (2).

IT PAYS TO DEAL AT
Goldenberg's
THE DEPENDABLE STORE "AT SEVENTH AND K"
The BIG Value in Tires Today!
GIANT HARTCRAFT TIRES
Gtd. First Line Tires for FORDS and CHEVROLETS
$5.43
(4.50-21 Size)

Other Sizes Proportionately Low!

4.50-20	$5.35	5.00-21	$6.98
4.40-21	$4.79	5.00-22	$7.70
4.75-19	$6.33	5.25-20	$7.89
4.75-20	$6.43	30x3½ Cl. Std.	$4.07
5.00-19	$6.65	30x3½ O. S. Cl.	$4.19
5.00-20	$6.75	30x3½ S. S.	$5.67

Guaranteed in Writing for 12 Months
Universal Auto Seat Covers

For Coupes 59c
For Sedans and Coaches 98c
Your choice of several neatly striped materials—all very serviceable and good-looking—washable.
Auto Tires—Seat Covers—Main Floor—K St. Entrance.

THE POST'S CONSENSUS AT WASHINGTON PARK

The following consensus has been compiled by The Post from the selections of the leading handicappers of the turf. The figures show how the selections were rated.

CONSENSUS OF LEADING HANDICAPPERS

First race	Second race	Third race	Fourth race	Fifth race	Sixth race	Seventh race
Dark Hope (23)	Red Whisk (31)	Black Comet (22)	Durango (19)	Evening (36)	Ruant (22)	Tack (21)
Maj. L'nph'r (16)	Bronx Park (21)	Cayuga (14)	Dis Dat (19)	Suntica (24)	Runar (16)	Uncle Henry (13)
Tweeny (16)	North Mill (4)	Stock Market (8)	Black Strap (13)	I Say (13)	Battling On (8)	T. Flowers (9)

BENNINGS, WASHINGTON POST

First race	Second race	Third race	Fourth race	Fifth race	Sixth race	Seventh race
Maj. Lanphier	Red Whisk	Predict	Durango	I Say	Ruane	Peter Peter
Dark Hope	Bronx Park	Black Comet	Black Strap	Evening	Battling On	Tiger Flowers
Tweeny	Sun Gros	Stock Market	Dis Dat	Suntica	Evelyn F.	Tack

LOUISVILLE TIMES, ASSOCIATED PRESS

First race	Second race	Third race	Fourth race	Fifth race	Sixth race	Seventh race
Maj. Lanphier	Red Whisk	Portmanteau	Habanero	Evening	Kentucky Ace	Duelist
Tweeney	Metaurus	Mad Career	Dis Dat	Suntica	Ruane	Uncle Henry
Ballyhoo	Mighty Atom	Black Comet	Durango	I Say	Battling On	Tack

MRS. MECKLEY PLAYS FOR MARYLAND GOLF TITLE TODAY

Indian Spring Star Meets Champion

Defeats Mrs. Hurst to Become Foe of Mrs. Morrow.

Mrs. Colladay Gains Consolation Final at Baltimore.

Special to The Washington Post.

BALTIMORE, Md., June 3.—Both being victorious today, Mrs. Betty Meckley, of Washington, and Mrs. E. Boyd Morrow, of Baltimore, will battle for the crown in the Maryland State golf tournament over the Elkridge Hunt Club course tomorrow afternoon.

As Mrs. Morrow, who hails from Elkridge, has been State champion five times already, the Indian Spring representative is faced with quite an assignment. Incidentally, the finals will be the first Washington-Baltimore title match in the twelve-year history of the championship.

Mrs. Meckley Avenges Mrs. Haynes.

Mrs. Meckley triumphed today by 6 and 4 over Mrs. William B. Hurst, jr., Elkridge, who upset Mrs. J. Marvin Haynes, Columbia player, yesterday. Mrs. Morrow conquered a clubmate, Mrs. W. Fairfield Peterson, 5 and 4.

Mrs. Meckley and Mrs. Hurst halved the first five holes. At the sixth the local player had two shots in the rough, while Mrs. Meckley was right down the middle and won the hole with a 5.

The Washington golfer also won the seventh, eight hand ninth mainly through short iron shots and made the turn 4 up.

After the tenth was halved a ponderous tee shot at the eleventh gave Mrs. Meckley the edge through the fairway and she won the hole with a par 5 to become 5 up. Mrs. Hurst came back with a fine par effort to take the twelfth. However, Mrs. Meckley drove the short thirteenth and won with a birdie 3, against her opponent's 4, to become 5 up again.

Mrs. Hurst Concedes Match on 14th.

Both were on the fourteenth green in 3. After Mrs. Hurst had used two putts to get to the edge of the cup, while Mrs. Meckley was only a club-length away in 4, the Elkridge player conceded the hole and the match.

Mrs. Stephen Colladay, Columbia, won again today in the first flight consolations, 7 and 5, her victim being Miss Mabel Whiteley, Elkridge.

At 10:30 a. m. tomorrow she will oppose Mrs. Jerome Sloman, Suburban Club champion, in the finals.

Three Legion Games Are Listed Tomorrow

Three games are scheduled in the American Legion series tomorrow. Bunker Hill meets Lincoln at 1 p. m. on the West Ellipse. At 3 o'clock, on the South Ellipse, Bunker Hill will play a second game with George Washington as its opponent. George Washington has a game with Spengler listed for 11 a. m. on the West Ellipse.

G. U. Prep Wins Title In School Net League

Georgetown Prep School won the championship of the Prep School Tennis League when Gonzaga defaulted in their scheduled match yesterday. The Garrett Parkers boasted a record of eight victories and one defeat in league play. Friends School was second with eight victories and two defeats. St. Alban's, Devitt and St. John's also competed in the loop.

The singles champion of the league will be determined today when Boyle, of Friends, and Cannon, of Georgetown Prep, clash at 3 p. m. on the Georgetown Prep courts.

Udaipur, 10-1, Wins Classic British Oaks

Epsom Downs, England, June 3 (A. P.).—The Aga Khan's Udaipur, an outsider, today won the 150th renewal of the Oaks, classic race for 3-year-old fillies, before a great crowd on the Downs, which included King George and other members of the royal family.

Udaipur won by two lengths from Lord Woolavington's Will o' the Wisp, with Lord Derby's Guidecca third, two lengths farther back.

The race was at a mile, 881 yards, the same distance as the derby.

Udaipur paid 10 to 1, Will o' the Wisp, was 9 to 4 and Guidecca 10 to 1.

The stakes are £2,000 with extras, the total purse amounting to about £45,000.

Washington and Baltimore Gain Hotchkiss Net Final

Capital Team Downs Richmond With Only Mitchell Losing to Cabell; Baltimore Checks Norfolk; Jacobs Is Pressed.

Special to The Washington Post.

NORFOLK, Va., June 3.—Washington and Baltimore, perennial rivals in the final playoff for the Hotchkiss Tennis Trophy, moved into the title round once more this afternoon on the courts of the Norfolk Country Club. Washington won decisively from Richmond, eight matches to one, while Baltimore barely skinned by Norfolk, five matches to four.

Washington's lone loss came when Dooly Mitchell, recent winner of the City of Washington Tournament, was upset by Bob Cabell, former University of Virginia all-around athlete, in a brilliant three-set match: 7—5, 4—6, 6—3. Fighting with his back against the wall, Mitchell fought off eleven match points before succumbing in the third set.

Employing an assortment of terrific ground strokes, and showing a willingness to run miles without end, Cabell forged to 5—1 and 40-love in the third set only to be withheld by Mitchell's dynamic stroking. But finally success crowned his hard efforts and he ripped over a stunning placement on the final point.

Eddie Jacobs, head man of the Baltimore team, had a scare in the No. 1 singles match between Baltimore and Norfolk, when Gil Corrington gained set point in the first set by hitting chop strokes that bit deeply into the clever Baltimorean's courts. But Jacobs survived the set at 8—6 and went on to win the second by 6—1. Tomorrow's match between Baltimore and Washington is the tenth, in as many years, the two have met for the Hotchkiss Cup. Washington has been victorious the last four years. The meeting between Jacobs and Mitchell is expected to feature.

Singles—Cabell (R.) defeated Mitchell, 7—5, 4—6, 6—3; Mangan (W.) defeated Miller, 6—3, 6—3; Considine (W.) defeated Bickel, 6—4, 6—4; Hermann (W.) defeated Spicer, 6—2, 7—5; Rutley (W.) defeated Johnson, 6—3, 6—4; Buchanan (W.) defeated Smith, 6—2, 6—2.

Doubles—Considine and Mangan defeated Miller and Cabell, 6—1, 6—3; Mitchell and Buchanan defeated Bickel and Johnson, 6—1, 7—5; Rutley and Hermann defeated Spicer and Smith, 6—3, 6—4. Baltimore, 5; Norfolk, 4.

Singles—Jacobs (B.) defeated Corrington, 8—6, 6—1; Elliott (B.) defeated Bristow, 6—1, 9—7; Goldsborough (B.) defeated Reed, 6—2, 6—3; McGee (B.) defeated Graham, 6—2, 3—6, 6—0; Ferebee (N.) defeated Warner, 6—4, 6—3; Taylor (N.) defeated Boyce, 6—0, 7—5.

Doubles—Jacobs and Elliott defeated Corrington and Bristow, 6—4, 2—6, 8—6; Goldsborough and Crawford defeated Reed and Penzold, 4—6, 8—6, 9—7; Agelasto and Taylor defeated Boyce and Warner, 7—5, 6—2.

Alexandria Senior Series Opens Today

Colonials Oppose Nation-Wide Nine on Baggett's Field at 3:30 P. M.

Alexandria, Va., June 3.—The Colonials and Nation-Wide nines will meet in the inaugural contest for the city senior baseball title at Baggett's Stadium Saturday afternoon at 3:30 o'clock.

Both have impressive records for independent games this season. The Storemen only last week hung a double lacing on the Triangle A. C.

Nation-Wide has secured Snubby Schreiner, high school catcher, to play with the team and also Frank Williams, of Richmond U.

Lefty George, formerly of the Cardinal A. C., will twirl for the Colonials.

On Sunday the Nation-Wide boys will play Griffith Blue-Coals on the high school field.

Charlie Corbett, manager of the Celtics, announces three games for his ball club. On Sunday the Franc Jewelers will play here. On June 12 the Skinker Eagles meet the locals, while the Ballston A. C. has been scheduled for June 19. The latter game is for the northern Virginia semipro title.

"Mystery Train" Trip Tomorrow Lures 2,000

Frank L. Jenkins, passenger traffic manager of the Southern Railway System, might well head for Hollywood, where mystery stories and plots are in big demand.

His latest is a "mystery train," that is to head, no one knows where, from Union Station at 9 a. m. tomorrow. It will arrive about noon, when an old-time Southern barbecue will be served, after which swimming, boating and hiking will be in order. One dollar and six bits covers everything, and to date over two thousand people have purchased tickets, and while they don't know where they are going, will soon be on their way.

Vice President E. R. Oliver, having been unable to learn the destination of one of his own trains, has canceled his usual Sunday foursome and has invited friends from Capitol Hill to join him in his private car. A news reel will be made of the novel trip and outing.

GEHRIG SLAMS FOUR SUCCESSIVE HOMERS

Continued from Page 16.

game. In 1896 Ed Delehanty, of the Philadelphia Nationals, did likewise. In the minor circuits, George Kelly, of Rochester, duplicated the feat in 1919, and in 1922 John Gillespie, of the Bridgeport Eastern League, equaled the performance.

But Gehrig made a modern major league record of consecutive homers, beating the record of three held by such modern hitting stars as Babe Ruth, Carl Reynolds, Goose Goslin, Mel Ott and Earl Averill. He equaled the all-time record for consecutive homers set by Robert Lowe, of Boston, in 1894, before the major leagues were formed.

New York.	AB	H	O	A	Phila.	AB	H	O	A
Combs,cf.	5	3	3	0	Bishop,2b.	4	2	3	2
Saltzg'r,2b	4	1	3	2	Cramer,cf.	5	1	1	0
Ruth,lf.	5	2	3	0	*Roettger.	1	0	0	0
Hoag,lf.	0	0	1	0	Miller,lf.	0	0	0	0
Gehrig,1b.	6	4	7	0	Cochrane,c	3	1	10	2
Chap'n,rf.	5	2	4	0	†Williams.	1	0	0	0
Dickey,c.	4	2	5	0	Sim'ns,lf,cf	4	0	2	0
Lazzeri,3b.	6	5	0	1	Foxx,1b.	3	2	8	0
Crosetti,ss	6	2	0	5	Coleman,rf	6	2	2	1
Allen,p.	2	0	1	0	McNair,ss.	5	3	1	2
Rhodes,p.	1	1	0	0	Dykes,3b.	4	1	0	1
Brown,p.	1	0	0	1	Earnshaw,p	2	0	0	2
Gomez,p.	1	1	0	0	‡Haas.	1	1	0	0
					Mahaffey,p	0	0	0	0
Totals.	46	23	27	9	Walberg,p.	0	0	0	0
					Krausse,p.	0	0	0	0
					§Madjeski.	1	0	0	0
					Rommel,p.	0	0	0	1
					Totals.	42	13	27	11

*Batted for Cramer in the eighth.
†Batted for Cochrane in the ninth.
‡Batted for Earnshaw in the fifth.
§Batted for Krausse in the eighth.

New York	2 0 0 2 3 2 3 2 6	20
Philadelphia	2 0 0 6 0 2 0 2 1	13

Runs—Combs (2), Saltzgaver, Ruth (2), Hoag, Gehrig (4), Chapman (3), Dickey (2), Lazzeri (3), Crosetti, Gomez, Bishop (2), Cramer, Cochrane, Simmons (2), Foxx (3), Coleman (2), McNair, Dykes. Errors—Ruth, Gehrig, Crosetti (2), Allen, Earnshaw. Runs batted in—Gehrig (6), Combs, Ruth, Crosetti (2), Saltzgaver, Lazzeri (6), Chapman, Dickey, Cochrane (2), Cramer (3), Coleman (3), McNair (2), Foxx. Two-base hits—Lazzeri, McNair, Ruth, Coleman. Three-base hits—Bishop, Cramer, Chapman, Lazzeri, Foxx. Home runs—Gehrig (4), Cochrane, Combs, Ruth, Lazzeri, Foxx. Stolen base—Lazzeri. Sacrifices—Bishop, Saltzgaver. Double plays—Cochrane to McNair, Bishop to Foxx, Coleman to Cochrane. Left on bases—New York, 6; Philadelphia, 11. First base on balls—Off Allen, 5; off Rhodes, 2; off Brown, 1; off Earnshaw, 2; off Walberg, 1; off Rommel, 3. Struck out—By Allen, 2; by Gomez, 1; by Earnshaw, 8; by Walberg, 1. Hits—Off Allen, 7 in 3 2-3 innings; off Rhodes, 1 in 1 1-3 innings; off Brown, 3 in 2 innings; off Gomez, 2 in 2 innings; off Earnshaw, 8 in 5 innings; off Mahaffey, 6 in 1 inning (none out in 7th); off Walberg, 2 in 1 inning; off Krausse, 4 in 1 inning; off Rommel, 3 in 1 inning. Wild pitch—Rhodes. Winning pitcher—Brown. Losing pitcher—Mahaffey. Umpires—Geisel, McGowan and Van Graflan. Time of game—2 hours 55 minutes.

LOANS
HORNING
South Washington, Va.
Diamonds—Watches—Jewelry
Take All Buses, 10th St. and Pa. Ave.

Junior Nines Vie For Leadership

Georgetown Dixie Polish Rivals in Capital City Game Tomorrow.

"Buck" Trundle's slugging Georgetown aggregation will fight it out with the Dixie Polish tossers tomorrow for the leadership of the junior division of The Post's Capital City League. The game will be played on the East Ellipse diamond at 1 p. m.

Although the two clubs are traveling at a 1.000 pace, having won all of their league games, Georgetown is actually a half game ahead of its rival, as the latter did not play last Sunday. This half game gives the West-Enders a decided advantage in the battle, as it can drop no lower than second, while Dixie Polish can slide down into third should Swann Service win its game with Mount Rainier.

On paper the two clubs are evenly matched. Both have received good pitching and the hitting has been above par.

ILL HEALTH CAUSES M'GRAW TO RESIGN

Continued from Page 16.

McGraw adroitly encouraged his players to be cocky and truculent.

In handling the team, McGraw always was the supreme egotist. He was confident of his great knowledge of baseball, and almost forbade his players to think while on the diamond. They were to look to the dugout for instructions. He was in command. This domineering attitude won for him the title "Little Napoleon."

McGraw was born at Truxton, N. Y., April 7, 1873, and played his first professional baseball game in 1890. One year later he was second baseman of the famous Orioles, where he rose rapidly. He took over the managership of the Orioles in 1899, but served less than a season, yielding the position to Wilbert Robinson, who was deposed as manager of the Brooklyn Dodgers last year.

The Giants were a perennial second division club when McGraw took charge. He changed this almost immediately. Eighth in 1902, the Giants were second in 1903, and year after year he kept them at the top or close to it. For ten years his path was smoothed by perhaps the greatest pitcher who ever curved a ball, Christy Mathewson.

Nobody can estimate how much money McGraw made for successive owners of the club. One estimate is $20,000,000, which is, perhaps, as good as another.

Outside of baseball, McGraw, the autocrat, the strategist, the umpire baiter, the great little fighting man, became the "good thing" for down-and-out baseball players and sporting people of all kinds. Since he came into financial success not a year has passed that he hasn't handed out from $5,000 to $15,000 to charities of this sort.

Terry With Giants Since 1923.

The new manager, Bill Terry, has been with the Giants since 1923. He is 33. His home is in Memphis, Tenn. The Giants obtained him from the Little Rock Club in 1922, farmed him out to Toledo, where he became a first baseman and called him to New York in 1923.

Terry was a persistent holdout during the spring of this year, objecting to a cut in his 1931 salary of $24,000. He was brought to terms after a personal conference with McGraw. His salary this season is understood to be $20,000.

In announcing his resignation today McGraw gave the following statement to the press:

"For two years, due to ill health, I have been contemplating the necessity of turning over the management of the Giants to some one else.

"My doctor advised me, because of my sinus condition, that it would be inadvisable to attempt any road trips with the club this season, so I suggested to Mr. Stoneham that another manager be appointed inasmuch as it is impossible for me to manage the club unless I accompany it. To which Mr. Stoneham agreed.

"We therefore agreed on 'Bill' Terry, who, I think, has every qualification to make a successful manager. While my illness may be but temporary, I want it fully understood that Terry will have full and complete charge and control of the team and will have to assume entire responsibility therefore.

"I do not intend to retire from baseball, but will continue with the Giants, not only retaining my stockholdings, but also as vice president and as general advisor and counselor in business as well as baseball matters.

"I am turning over a good team to Terry," who, I believe, will capably handle it.

"During my 30 years with the Giants, the fans have been extremely loyal to me, for which they have my heartfelt thanks, and hope that they will give to Terry the same loyalty and support."

MANN BOOKS HEAVIES AT PORTNER'S

Nerron Battles Tow in 8-Rounder on Monday Night.

THE aspirations of young Bob Tow, Georgia heavyweight, are due for rude treatment next Monday night when he faces George Nerron, Greek heavyweight champion, in one of the eight-round bouts featuring the fistic program of the Alexandria Day Nursery.

Tow, a sparring partner for Bob Godwin, Southern light-heavyweight champion, recently knocked out Wid Matthews, of Baltimore, and then began gunning for Reds Barry, local pride. Instead of securing Barry, the Day Nursery management brought in Nerron as Tow's opponent, and judging from the records the Greek looms as formidable as Washington's famous redhead.

Nerron, 24 years of age and weighing 205 pounds, has fought Jack Dempsey, W. L. "Young" Stribling, Tuffy Griffiths, Knute Hansen, Paul Pantello, Salvatore Ruggirello and Paul Cavalier. The Greek lost to the first three mentioned, but won over the others.

Raspi to Meet Swetman.

Matchmaker Mann yesterday closed out the card, signing Young Raspi, Baltimore featherweight, to meet Doug Swetman, Washington, in the four-round prel'minary.

In the other bouts of eight rounds, Billy Landers, Norfolk bantam, will engage Joe Fino, of Mexico, and Sylvan Bass, Baltimore middleweight, is to oppose Ken Overlin, of the U. S. S. Idaho.

Maxie Rosenbloom, light heavyweight champion will box at Fort Washington on June 27, probably against Bob Godwin, it was learned last night. Rosenbloom recently defeated Reds Barry at Twin City Arena.

Negotiations are under way to bring Midget Wolgast, flyweight champion, to Fort Washington on June 20.

SANDLOT DUST

BILL M'CREA, pilot of Auth's, doesn't toot his little tin horn very often, but when he does the blast is justified. Bill was singing the praises of his star southpaw the other day, one Mr. "Lefty" McMahon.

Mr. McMahon, according to Bill, is a pitcher of no mean ability. His most effective weapon is the ball that negotiates the distance between the pitcher's box and the plate in zero flat. Last season "Lefty" turned in 20 victories for Mount Rainier, and has won five games and lost none in Auth livery this season.

Majestic Radio will play C & P. Telephone today at 3 p. m. on No. 9, and tomorrow will play Frederick on the latter's diamond.

Sholl's Cafe nine will play a practice game today on diamond No. 1 at 1 p. m. The team wants a game out-of-town tomorrow. Call Georgia 4746-W between 6 and 7 p. m.

Washington A. C. wants a game for tomorrow. Call Georgia 9454.

Northern-Kennedys will travel to Byrantown, Md., for a game tomorrow at 3 o'clock.

The Palisade nine is scheduled to oppose the Middleburg Team tomorrow at 3 o'clock at Middleburg.

Wheeler Club Juniors want week-day games with teams having diamonds. Call Manager Brand at Atlantic 3430-J.

Federal Storage will journey to Kensington today for a game with the Kensington A. C.

Auth's A. C. is seeking a game for tomorrow with a strong unlimited club. Call Bill McCree at National 4630 until noon, or "Sparky" O'Brien at Metropolitan 9819 after 12.

Ciro's will tangle with the Anacostia Eagles tomorrow at 3 p. m. on the Shady Oak diamond.

The Skinker Eagles and Congress Heights nines will renew their rivalry today at 3 p. m. on diamond No. 4. The Eagles recently acquired the services of Walter Morris and "Wild Bill" Payne.

Mount Rainier will play Hiser's All-Stars tomorrow at 3 p. m. on the Mount Rainier field in the first of a five-game series. Waple or Hoffman will twirl for the home team with Poole or Pheffer on the mound for the visitors.

The Washington Orioles and Nye House Insects are scheduled to meet today at 11 a. m. on diamond No. 1.

The National Pale Dry Midgets will practice today at 1 p. m. on diamond No. 5.

Wheaton will entertain the Woodley A. C. tomorrow on its home diamond in a game scheduled for 3 o'clock.

The Rover Seniors have diamonds for today and tomorrow and desire to arrange games. Call National 0750 before 11 a. m.

George Washington Post will play a double-header tomorrow. The first game will be played at 11 a. m. on the west Ellipse with Spengler as the opponent. At 3 p. m. Bunker Hill will be met on the south Ellipse.

Columbia Heights will oppose the Anacostia Eagles today at 2:30 p. m. on the Shady Oak diamond. All players are requested to meet at Fourteenth and Park road northwest, at 1 p. m.

The Indianhead Cardinals will play the Huntingtown nine at 3 p. m. today at Indianhead. Tomorrow the Cards travel to Orange, Va., for a game with the team of that town.

The Swann Service Seniors will meet today at 2 p. m. at the North Ellipse before proceeding to Walter Reed, where the Army Medicos will be met in a game starting at 3 p. m.

Minor League Results

INTERNATIONAL LEAGUE.

		R.	H.	E.
Jersey City	030 010 000	4	10	2
Newark	001 010 010	3	9	1

Ogden and Outen; Holsclaw, Miner and Brenzel.

First game—

		R.	H.	E.
Rochester	020 000 000 0	2	4	2
Toronto	000 001 010 1	3	8	0

Eckert and Florence, Jonnard; A. Smith and Stack.

Second game—

		R.	H.	E.
Rochester	200 020 0	4	6	0
Toronto	000 300 2	5	10	1

Wetherell, Starr, Teachout, Winford and Jonnard; Cantrell and R. Smith.

Buffalo at Montreal, rain.

		R.	H.	E.
Reading	005 020 031	11	15	0
Baltimore	010 111 000	4	6	5

Yerkes, Milstead and Legett; Tauscher, Melton, Gumbert, Hopkins and Kenna.

AMERICAN ASSOCIATION.

		R.	H.	E.
Louisville	100 010 000	2	4	1
Columbus	233 030 00x	11	10	4

Weinert, Hatter and Erickson; Ash and Sprinz.

		R.	H.	E.
Indianapolis	000 211 030 0	7	15	1
Toledo	302 000 002 1	8	13	1

Cooney, Barnhart, Campbell and Riddle; Moore, Winegarner and Henline.

		R.	H.	E.
Minneapolis	001 000 000	1	8	2
Kansas City	000 001 13x	5	12	0

Petty and McMullen; Dawson and Collins.

		R.	H.	E.
St. Paul	424 002 000	12	15	0
Milwaukee	031 100 000	5	7	0

Vanatta and Fenner; Stiles, Kessenich, Braxton and Crouch.

SOUTHERN ASSOCIATION.

		R.	H.	E.
Atlanta	000 302 000	5	10	2
Memphis	001 410 00x	6	15	1

Morrison, Bream and Rowland; Jacobs, Kelly and Berger.

Knoxville at Little Rock, tonight.

		R.	H.	E.
Chattanooga	000 110 000	2	10	3
Birmingham	100 531 03x	13	13	2

Mails, Dobbs, Pettitt and Jilek; Walkup and Berres.

		R.	H.	E.
Nashville	000 300 000	3	7	2
New Orleans	010 250 21x	11	14	1

Shoffner, Simmons, Castleman and Gooch; Johnson and Autry.

Clark Gains Crown In Md. Trap-Shoot

Special to The Washington Post.

Baltimore, Md., June 3.—George Clark, of Annapolis, Md., is the new singles trap-shoot champion of Maryland. He earned the title today by defeating more than 60 marksmen who participated in the Oriole Gun Club's annual championship tournament. He made 198 out of a possible 200.

I. E. Ryler, jr., of Pikesville, Md., was the runner-up with a breakage of 196 targets. Clark replaces R. M. Lee, the 1931 title holder, who turned in a score of 190 today.

Scores of the Washingtonians who participated: J. Marcey, 189; Parker Cook, 188; F. Burrows, 186.

The Maryland State Handicap and doubles will be shot tomorrow.

Eastern Faculty Nine Wins in Annual Game

The annual game between the members of the Tech and Eastern High Schools' faculty, played yesterday, not only attracted a large throng of spectators, estimated in the neighborhood of 1,500 fans, but also resulted in one of the best games the teachers have ever played. Eastern won, 22 to 13, after five innings of torrid play. The issue also was decided in the record time of 3½ hours.

Foxley and Boyd twirled for Tech, much to the satisfaction of the Eastern sluggers. Suber toed the mound for the winners and went the route, aided by the sterling support of Charley Guyon, whose presence in right field was a signal to knock all balls in that direction, and Jack Collins at second base.

LEWIS BEATS STEIN.

Philadelphia, June 3 (A.P.).—Ed Lewis, the former heavyweight mat king, strangled Sammy Stein, football-playing New Yorker, with a couple of headlocks tonight for a 36-minute 12-second victory. Lewis weighed 240 pounds and Stein 203.

DEPARTMENTAL LEAGUE.

Naval Hos.	AB	H	O	A	Unionists.	AB	H	O	A
Isert,c.	5	0	5	1	Starke,1b.	5	2	11	0
W'mson,1b	6	3	11	0	Kessler,2b.	3	0	1	1
Thrift,lf,p.	5	2	2	2	Robinson,lf	4	2	0	0
Bridges,cf.	5	3	1	0	Johns,rf,p.	5	1	1	2
Pat'rson,ss	5	2	1	4	M'h'fer,3b.	5	1	0	1
Goan,3b.	5	1	3	1	Sullivan,2b	4	2	3	6
Th'pson,rf	4	2	0	0	Berman,2b.	0	0	0	0
McC'ley,2b	4	1	0	1	Wasko,cf.	2	1	0	0
Bach,p.	2	0	0	1	Terry,cf.	2	1	2	0
Perkins,lf.	3	1	0	0	W'maier,c.	4	2	6	0
					Kiesel,p,lf.	3	1	0	1
Totals.	44	15	*23	10	Totals.	37	12	24	11

*Kiesel out: bunted third strike.

Naval Hospital	3 0 3 3 0 1 3 2	15
Unionists	0 1 1 0 1 0 2 0	5

Runs—Isert, Williamson (2) Bridges (4), Wasko, Thrift (2), Patterson, Johns, Meyerhoefer, Thompson (2), McCauley (2), Perkins, Terry, Waldenmaier. Errors—Kessler (2), Wasko, McCauley, Johns, Sullivan, Perkins, Patterson, Waldenmaier (2). Two-base hits—Johns, Williamson, McCauley. Three-base hits—Thompson, Perkins. Home run—Patterson. Stolen bases—Bridges, Waldenmaier, Johns, Williamson, Starke. Sacrifice—Kiesel. First base on balls—Off Bach, 3; off Kiesel, 2; off Thrift, 2; off Johns, 3. Hits—Off Bach, 6 in 4 innings; off Thrift, 6 in 4 innings; off Kiesel, 13 in 7 innings; off Johns, 2 in 1 inning. Struck out—By Bach, 3; by Kiesel, 4; by Thrift, 2; by Johns, 1. Balk—Kiesel. Passed ball—Isert. Winning pitcher—Bach. Losing pitcher—Kiesel. Umpire—Shoemaker.

Repair.	AB	H	O	A	Commerce.	AB	H	O	A
Long,3b.	4	0	4	2	Povich,3b.	5	2	2	2
Horan,c.	3	1	5	1	L'kett,rf,lf.	5	2	1	0
G'thler,cf.	4	1	3	0	Koenig,ss.	5	2	3	5
Pollen,p.	4	1	0	5	Hargett,cf.	5	3	1	0
Wesley,ss.	3	2	3	2	Kearney,1b	4	0	9	0
McCl'l'd,lf	4	0	3	0	Leitch,2b.	5	2	5	4
Russell,2b.	3	0	2	0	Murdock,lf.	3	0	0	0
Lytell,rf.	3	1	2	1	Gichner,c.	4	2	6	0
James,1b.	2	0	5	0	Milb'rne,p.	3	1	0	2
Fitzg'd,1b.	1	0	0	0	Plummer,rf	1	0	0	0
Totals.	31	6	27	11	Totals.	40	14	27	13

Commerce	0 2 2 0 0 0 0 0 1 1	6
D. C. R. Shop	0 0 0 2 0 0 0 0 0 0	2

Runs—Koenig (2), Hargett (2), Leitch, Milbourne, Horan, Pollen. Errors—Wesley, Russell. Two-base hits—Leitch, Hargett. Three-base hits—Pollen, Koenig. Stolen base—Gichner. Sacrifice—Kearney. Double plays—Povich to Leitch to Kearney, Koenig to Leitch to Kearney. Left on bases—D. C. R. Shop, 4; Commerce, 10. First base on ball—Off Pollen, 2; off Milbourne, 2. Struck out—By Pollen, 3; by Milbourne, 6. Umpire—Cox.

Boys Club Summer Camp Scheduled to Open June 27

CAMP REEDER, a summer camp sponsored and operated by the Washington Boys Club, will open for its eighth season Monday, June 27, it was announced yesterday by Charles M. Fyfe, director. The camp is located on the West Hatton farm, on the Wycoming River in Charles County, Maryland.

Modern facilities and 10 acres of ground enable officials to care for 75 boys. Swimming, canoeing, fishing, baseball, track, and target practice, which is conducted on a specially constructed range, are on the program. A staff of eight trained to supervise all sports.

Members of the club may spend two weeks at the camp for the nominal sum of $12.50, including transportation. Each week thereafter the charge is $5.00. Nonmembers are accepted at the rate of $18.50 for two weeks, including transportation, and $8.00 each week thereafter. Former members may obtain the club rate by registering with Mr. Fyfe at the Boys Club. Those unable to meet the financial requirements in full, but who can help defray their expenses, are also invited to communicate with Mr. Fyfe.

LAWMAKERS TO CLASH ON DIAMOND

Democrats to Battle Republicans Today in Charity Game.

THE Democrats and Republicans will take time out from their political differences today long enough to settle their diamond differences in a game scheduled to start at 3:15 p. m., in Griffith Stadium Gene Tunney, retired undefeated heavyweight champion, will act as umpire.

The teams have just completed two strenuous weeks of training in preparation for the big game. "Charley horses" and similar muscle ailments have reduced the rosters of the teams considerably, but with unlimited reserves ready to plug the holes in the lineups, the game is certain to be played.

T. S. McMillan, Democratic captain hailing from South Carolina, will lead his stalwarts into action against the huskies of Representative Vincent Carter, of Wyoming. Carter will hurl for the G. O. P. tossers. The Democrats have triumphed in the last three games played.

The long and varied program for the day includes a concert by the Marine and Army Bands, a wrestling exhibition by Jim Londos, and the auctioning of a baseball autographed by President Hoover.

The Program.

2 p. m.—Band concert by Army and Marine Bands.

2:30 p. m.—Exhibition wrestling bout by Jim Londos, world's wrestling champion.

2:45 p. m.—Arrival of Gene Tunney umpire.

2:50 p. m.—Baseball, autographed by President Hoover, auctioned off to highest bidder.

2:59 p. m.—Arrival of President Hoover and other officials.

3 p. m.—Parade of Democratic team, led by Army Band, and Republican team, led by Marine Band, and flag raising, with Speaker Garner and Vice President Curtis principal participants.

3:15 p. m.—Gene Tunney's "play ball" and game broadcast over Columbia network.

Grobmeier-Blackstone In Wrestling Feature

Fred Grobmeier, who nearly incited the fans to riot at Mr. Griffith's ball park in his match with Jim Londos, Thursday evening will meet Marshall Blackstone in one of three finish matches which will feature Joe Turner's card next Thursday. "Pinky" Gardner and Steve Beamis will be opponents in the second bout, which has been billed as for the "world's light-heavyweight championship." Chief White Feather, the in-and-out Indian, clashes with Jim Corrigan.

Two other bouts, with the principals yet to be named, are on the card. Ladies will be admitted free to all seats with the exception of the reserved section.

CELTICS VS. JEWELERS.

St. Mary's Celtics will play host to the Franc Jewels in a game to be played at Alexandria tomorrow at 3 p. m. Kermit Smith, Leon Riley or "Ike" Dreifuss will twirl for the Celtics. Thus far this season no team from Washington has succeeded in trimming the Alexandrians, but Manager Thring believes his charges will turn the trick tomorrow.

MRS. SCHLOSS, MISS KING WIN

Mrs. L. B. Schloss and Miss Hilda King were the winners yesterday in classes A and B, respectively, in the women's handicap tournament at the Woodmont Club. Mrs. Schloss defeated Mrs. Theodore Peyser, 2 and 1, while Miss King downed Mrs. Leon Oppenheimer, 1 up in 11 holes.

FRENCH CUP FINALS.

The final round in the French High Commission Cup competition for women will be played on the Chevy Chase course between Miss Susane Hacker and Mrs. L. O. Cameron. The former defeated Mrs. L. B. Platt and the latter defeated Mrs. Y. E. Booker yesterday.

Legal Records

FRIDAY, JUNE 3, 1932.
DISTRICT SUPREME COURT.

Note: Proceedings will be published in Monday's issue.

ASSIGNMENT COMMISSIONER'S OFFICE.

Assignment for Monday, June 6:

LAW CASES.

No. 728 (78341). Green vs. Reed. Attys., W. G. Gardiner—Welch, Daily & Welch.

Nos. 641 (78148), 642 (78149). Embrey vs. Wailes. Attys., H. I. Quinn—W. E. Leahy, E. B. Sullivan.

No. 792 (78516). Voorhees vs. Markovitz. Attys., C. F. Johnson—Nita S. Hinman.

No. 519 (77830). Thompson vs. Wenger Bros. Attys., Newmyer—Whiteford, Marshall & Hart.

No. 125 (76109). Thompson vs. Howar. Attys., J. L. Smith—Newmyer.

No. 851 (78172). Flagman vs. Penn Imp. & Elec. Co. Attys., Newmyer—D. A. Pine, L. D. Loux.

Nos. 807 (78418), 808 (78417). Smith vs. Black & White Taxi Co. Attys., Peelle, Ogilby & Lesh, J. F. Barnard—Tebbs & Myers, M. F. Mangan.

Adm. No. 42903. In re Estate of A. F. Reynolds, deceased. Attys., Brandenburg, Denit—Flynn, L'Hommedieu.

No. 861 (78484). Powell vs. Livington. Attys., H. S. Ward—Newmyer.

No. 862 (78651). Grubb vs. Groover. Attys., Hawken & Havell—Welch, Daily & Welch.

No. 864 (78235). Palais Royal, Inc., vs. Inter-State Radio Corporation. Attys., Harlan Wood—M. W. King.

No. 867 (78491). Schafer vs. Towers Attys., G. C. Shinn—R. A. Harmon.

No. 868 (78731). Gluckenhous vs. Capital Traction Co. Attys., M. P. Friedlander, A. P. Ganss—E. L. Jones.

No. 869 (78734). Shannon & Luchs, Inc., vs. Zirkle. Attys., A. C. Wells—W. A. Johnston.

Nos. 870 (78647), 871 (78648), 872 (78649). Billings et al. vs. Schaefer. Attys., R. F. Acorn—C. S. Baker, B. L. Tepper.

No. 876 (78377). Clark vs. Kline, jr. Attys., Burkart & Quinn—Brashears & Townsend.

No. 877 (78690). Elkins vs. Black & White Taxi Co. et al. Attys., Burkart & Quinn—M. F. Mangan, F. W. Deaton, Denny Hughes.

No. 772 (77808). Aetna Life Insurance Co. vs. Shapiro Construction Co. et al. Attys., H. A. L. Barker—Tobriner & Graham.

Nos. 793 (78507), 794 (78506). McInnes vs. Doyle, executor. Attys., Lambert, Yeatman—Doyle, Thuee.

CRIMINAL COURT 1.

Assignment of trials for Monday, June 6: U. S. vs. Ralph Healey; U. S. vs. Harrison Tucker; U. S. vs. Rebecca Johnson; U. S. vs. Charles Sumner Lee; U. S. vs. Charles Johnson; U. S. vs. Bernard West; U. S. vs. James Winfield.

CRIMINAL COURT 2.

Assignment for Monday, June 6—Trials: U. S. vs. Andrew Stanfield; U. S. vs. Clarence A. Wright; U. S. vs. Howard Schlosser; U. S. vs. Leo Cochran; U. S. vs. Thomas Marshall; U. S. vs. John Roy Berg.

L. L. PERKINS
WILL BOND YOU.
United States Fidelity & Guaranty Co.
Phone National 0913. Southern Bldg.

LOANS
Diamonds, Watches, Jewelry, &c.
ROSSLYN LOAN CO.
Rosslyn, Va. Interest 2% and 3%.

Capital City League Schedule for Sunday

UNLIMITED DIVISION.
Section A.

Dixie Pigs vs. Union Printers, at Berwyn, 3 p. m.

Horning Jewelers vs. Congress Heights, Congress Heights, 3 p. m.

Highway Dept. vs. City Cab, No. 10, 3 p. m.

Section B.

Federal Storage vs. Rock Creek Servicenter, North Ellipse, 3 p. m.

St. Joseph's vs. Columbia Heights, Rosedale Playground, 3 p. m.

Diamond Cab vs. Federal Employes, No. 10, 1 p. m.

SENIOR DIVISION.

Takoma vs. Dor-A, Magruder Park, 3 p. m.

Koontz Service vs. Swann Service, North Ellipse, 1 p. m.

Clifton Barbers vs. Miller Furniture Co., No. 4, 1 p. m.

JUNIOR DIVISION.

Dor-A vs. Wheeler Club, Magruder Park, 1 p. m.

Mount Rainier vs. Swann Service, North Ellipse, 11 a. m.

Georgetown vs. Dixie Polish, East Ellipse, 1 p. m.

Fussell-Young vs. Southwest Merchants, No. 10, 1 p. m.

MIDGET DIVISION.

Goodacre's vs. National Pale Drys, East Ellipse, 11 a. m.

Thompson's Furniture vs. Wonder Bread, South Ellipse, 11 a. m.

NAVY QUITS LACROSSE TRYOUTS

Games Would Interfere With Orders of Graduates.

Special to The Washington Post.

ANNAPOLIS, Md., June 3.—The Naval Academy Lacrosse Team will not participate in the Olympic tryouts, it was finally determined today, and Rear Admiral Thomas C. Hart, superintendent of the academy, wired the chairman of the Olympic lacrosse committee to that effect. Interference with orders of graduate members of the squad is given as the primary cause.

On May 23 the naval officials wired acceptance of the invitation to engage in the tryouts, subject to the approval of the Navy Department. In the announcement today it was stated that unforeseen developments require that twelve graduates on the Navy squad report on board ships to which they are assigned by July 4. This would probably make their participation in the Olympic games impossible were they to win in preliminaries and finals of tryouts. Moreover, participation in tryouts would necessitate sacrificing their leaves and only chance to visit their homes since last September, with little probability of another opportunity in many cases for another year or two.

The statement adds that it is in justice to these graduates that action in withdrawing was taken.

OSTER VS. KNIGHT.

Boston, June 3 (A.P.).—Wild Willie Oster, Chicago light heavyweight, today replaced George Nichols, of Buffalo, the National Boxing Association's champion, as opponent for Joe Knight, of Cairo, Ga., in a 10-round bout at the arena on Monday night.

PROPOSALS

TREASURY DEPARTMENT, Office of the Supervising Architect, Washington, D. C., May 26, 1932.—SEALED BIDS, in duplicate subject to the conditions contained herein, will be publicly opened in this office at 3 p. m., JUNE 23, 1932, for furnishing all labor and materials and performing all work for the complete steam distribution system, comprising concrete tunnels, conduits and other structures, and the piping and associated equipment to be installed, extending from the central heating plant to various public buildings at Washington District of Columbia. The prevailing rate of wage shall be paid all laborers and mechanics employed on the project as provided in the act of March 3, 1931 (Public No. 798). Drawings and specifications, not exceeding six sets, may be obtained at this office in the discretion of the supervising architect by any satisfactory general contractor, and provided a deposit of $50 is made for each set to assure its prompt return. One set will be furnished builders' exchanges, chambers of commerce or other organizations who will guarantee to make them available for any subcontractor or material firm interested, and to quantity surveyors, provided a deposit of $50 is made to assure its prompt return. Checks offered as deposits must be made payable to the order of the Treasurer of the United States. Cash deposits will not be accepted. JAS. A. WETMORE, Acting Supervising Architect. my31,je2,4

PROPOSALS FOR BOILER PLANT AND underground heat distribution system will be received at the Office of the Constructing Quartermaster at Bolling Field, D. C., until 2 p. m., Eastern standard time, JUNE 28, 1932, and then opened. Plans and specifications may be had upon application to that office, accompanied by certified check for $10 payable to the Treasurer of the United States. 4,8,11,15,18

LEGAL NOTICES

MINOR, GATLEY & DRURY, Attorneys, Colorado Building.

SUPREME COURT OF THE DISTRICT of Columbia, holding Probate Court. No. 42929. Administration. This is to give notice that the subscriber, of the District of Columbia, has obtained from the Probate Court of the District of Columbia letters of administration c. t. a. on the estate of William D. Wells, late of the District of Columbia, deceased. All persons having claims against the deceased are hereby warned to exhibit the same, with the vouchers thereof, legally authenticated, to the subscriber, on or before the 16TH DAY OF MAY, A. D. 1933; otherwise they may by law be excluded from all benefit of said estate. Given under my hand this 16th day of May, 1932. G. WALTER WELLS, 4221 Jenifer street. Attest: (Seal.) VICTOR S. MERSCH, Deputy Register of Wills for the District of Columbia. Clerk of the Probate Court. 21,28,4

IN THE SUPREME COURT OF THE DISTRICT of Columbia. Mortgage Security Corporation of America, a corporation, 90 West street, New York City, N. Y., plaintiff, vs. William St. Clair, defendant. Equity No. 54327. The object of this suit is to have a trustee substituted for the trustees named in the deed of trust recorded in Liber 5696, folio 283, of the land records of the District of Columbia, as to lots 2 and 3, square 1538, in the said District. On motion of the plaintiff, it is this 2d day of June, 1932, ordered, that the defendant, William St. Clair, cause his appearance to be entered herein on or before the fortieth day, exclusive of Sundays and legal holidays, occurring after the day of the first publication of this order; otherwise the cause will be proceeded with as in case of default. Provided, a copy of this order be published once a week for three successive weeks in the Washington Law Reporter and The Washington Post before said day. By the court. JESSE C. ADKINS, Justice. A true copy. Test: (Seal.) FRANK E. CUNNINGHAM, Clerk. By GEORGE A. WATTS, Asst. Clerk. 4,11,18

MILTON W. KING, Attorney, Southern Building.

SUPREME COURT OF THE DISTRICT OF Columbia, holding Probate Court. No. 43379. Administration. This is to give notice that the subscriber, of the District of Columbia, has obtained from the Probate Court of the District of Columbia ancillary letters testamentary on the estate of William N. Sahm, otherwise known as William Gusdorf Nicholas Sahm, and William Sahm late of the State of Virginia, deceased. All persons having claims against the deceased are hereby warned to exhibit the same, with the vouchers thereof, legally authenticated, to the subscriber, on or before the 12TH DAY OF MAY, A. D. 1933; otherwise they may by law be excluded from all benefit of said estate. Given under my hand this 12th day of May, 1932. ISAAC B. NORDLINGER, 3130 M street northwest. Attest: (Seal.) THEODORE COGSWELL, Register of Wills for the District of Columbia. Clerk of the Probate Court. my28,je4,11

MANGIN BOWS TO COCHET AT NETS

Mrs. Moody Is Sole U. S. Survivor in French Play.

AUTEUIL, France, June 3 (A.P.).—Mrs. Helen Wills Moody, already holder of the doubles title, with Elizabeth Ryan, tonight remained as sole hope of the United States to annex another crown in the French tennis championships.

Mrs. Moody, three times holder of the singles title, will seek her fourth Sunday in the finals against Mme. Rene Mathieu, France's leading woman player, who defeated Betty Nuthall, of England, in the semifinals today, 6—2, 6—4.

Henri Cochet, leading player of France, and the world, took care of the last American invader in men's singles, Gregory Mangin, in the quarter-finals. He gave the American indoor champion a tennis lesson to win almost as he pleased, 6—3, 7—5, 5—7, 6—3.

Marcel Bernard, young French star, Roderich Menzel, of Czechoslovakia, and George de Stefani, Italian Davis Cup star, won the semifinal berths with cochet. An all-French final is impossible, however, as Cochet meets Bernard.

Menzel, veteran Davis Cup player, sprang an upset in defeating Fred Perry, English internationalist, 2—6, 6—1, 1—6, 6—3, 7—5, and De Stefani caused a mild flutter by eliminating another English player, H. G. N. Lee, 6—3, 9—7, 6—2. It was Lee who put out Rene Lacoste, French star, attempting a comeback after three years retirement, yesterday.

Bernard gained his semifinal berth by defeating G. Lyttleton Rogers, the giant Irishman, 6—4, 6—8, 6—4, 3—6, 6—2.

Mrs. Moody, with no engagement on the courts, did not appear at Roland Garros Stadium, spending her time shopping and resting for her final match Sunday. She won the title three straight years, 1928, 1929 and 1930 and did not defend it in 1931.

LEGAL NOTICES

STANLEY D. WILLIS, Attorney-at-Law, Metropolitan Bank Bldg.

IN THE MUNICIPAL COURT OF THE DISTRICT of Columbia. Oliver C. Cox, 3601 Connecticut avenue northwest, Plaintiff, vs. Anna Corkran, Defendant. At Law, No. A-8702. The object of this suit is to recover the sum of $750.00 due by the defendant to the plaintiff for professional services rendered, and to have judgment of condemnation of certain property of the defendant levied upon under an attachment issued in this suit to satisfy the plaintiff's claim. It is, therefore, this 2d day of June, A. D. 1932, ordered that the defendant appear in this court on or before the fortieth day, exclusive of Sundays and legal holidays, after the date of the first publication of this order, to defend this suit and show cause why said condemnation should not be had; otherwise the suit will be proceeded with as in case of default. ROBT. E. MATTINGLY, Judge. A true copy. BLANCHE NEFF, Clerk. By G. W. ROBERTS, Assistant Clerk. 4,11,18

J. BARRETT CARTER, Attorney, 1101 Denrike Building.

IN THE SUPREME COURT OF THE District of Columbia, holding Probate Court. Estate of May D. Trader, deceased. Administration No. 43292. Application having been made herein for probate of the last will and testament of said deceased, and for letters testamentary on said estate, by Clara K. Van Nest, it is ordered this 20th day of May, A. D. 1932, that A. C. King, Stanhope H. King, Julian B. King, Edward L. King, Mrs. A. D. Lewis, Mrs. L. F. Magruder, Julian King, Allyn King, John Herring, Mrs. Sara Herring Hobbs, Mrs. Hattie Herring Black, Mrs. Julia Herring Perkins, Harry King, Stanhope N. King, Mrs. Kate K. McLenden, Mrs. Julia Felker, Walter Ferdinand King, John William King, Francis Albert King, Mrs. Julia Scull Withers, Mrs. Elliott Buckmaster, Henry Hazelip, Mrs. Julia Pitts, Mrs. Sue Reddick, Mrs. Bessie Hunt, Mrs. Jean Bacon, Mrs. Bella Love, Mrs. Ella May Beay, Stanhope Davison, and the unknown heirs at law and next of kin of said deceased, and all others concerned, appear in said court on the 5TH DAY OF JULY, A. D., 1932, at 10 o'clock a. m., to show cause why such application should not be granted. Let notice hereof be published in the Washington Law Reporter and The Washington Post, once in each of three successive weeks before the return day herein mentioned, the first publication to be not less than thirty days before said return day. JENNINGS BAILEY, Justice. Attest: (Seal.) THEODORE COGSWELL, Register of Wills for the District of Columbia. ma28,ju4,11

GEO. H. REGES, Jr., Attorney, 3339 Seventeenth St. N.W.

IN THE SUPREME COURT OF THE DISTRICT of Columbia, holding a Probate Court. In re Estate of Elizabeth Willner, deceased. Administration No. 42379. Order nisi for sale. George H. Reges, jr., executor under the last will and testament of Elizabeth Willner, deceased, having reported to the Court that he has received a private offer to purchase part of lot numbered nine (9) in Caleb Shreve and others' subdivision of square numbered four hundred and forty-eight (448), as said subdivision is recorded in liber N. K., folio 275, of the surveyor's office records of the District of Columbia, described as follows: Beginning for the same at a point distant 67.97 feet east from the southwest corner of said lot, and running thence east on M street 18.70 feet; thence north 24 feet; thence west 18.76 feet; thence southerly 24 feet more or less, to the point of beginning. With an easement for light and air over the following-described part of said lot: Beginning at a point in the north line of said lot, 67.91 feet east from the northwest corner of said lot, and running thence west 4 feet; thence south 11 feet; thence east to the west line of the hereinbefore-described part; thence northerly to the point of beginning, as reserved in deed recorded among the land records of the District of Columbia in liber 2926, folio 174, with improvements thereon, at and for the price of three thousand one hundred dollars ($3,100.00), all of which is to be cash, subject to a commission of one hundred and fifty-five dollars ($155.00), it is by the Court this 20th day of May, A. D. 1932, adjudged, ordered and decreed that said offer be accepted and said sale be ratified and confirmed unless cause to the contrary be shown on or before the 23D DAY OF JUNE, A. D. 1932. Provided a copy of this order be published in The Washington Post and the Washington Law Reporter once a week for three successive weeks prior to said last-mentioned date. JENNINGS BAILEY, Justice. A true copy. Attest: (Seal.) THEODORE COGSWELL, Register of Wills for the District of Columbia. Clerk of the Probate Court. 28,je4,11

MICHAEL J. LANE, Attorney, 416 Fifth St. N.W.

SUPREME COURT OF THE DISTRICT OF Columbia, holding Probate Court. Estate of Elizabeth Scanlon, deceased. No. 43303. Administration Docket 94. Application having been made herein for letters of administration on said estate by Bertha Chalk, it is ordered this 25th day of May, A. D. 1932, that Katie Scanlon, Reamore Tralee, County Kerry, Ireland; Margaret Brick, Reamore Tralee, County Kerry, Ireland, and Thomas Scanlon, Reamore Tralee, County Kerry, Ireland, and all others concerned, appear in said court on TUESDAY, the 5th day of July, A. D. 1932, at 10 o'clock a. m., to show cause why such application should not be granted. Let notice hereof be published in the Washington Law Reporter and Washington Post once in each of three successive weeks before the return day herein mentioned, the first publication to be not less than thirty days before said return day. JENNINGS BAILEY, Justice. Attest: (Seal.) THEODORE COGSWELL, Register of Wills for the District of Columbia, Clerk of the Probate Court. 28,je4,11

EDWARD S. BRASHEARS, Attorney, 910 Seventeenth Street Northwest.

SUPREME COURT OF THE DISTRICT OF Columbia, holding Probate Court. No. 43221. Administration. This is to give notice that the subscriber, of the State of Maryland, has obtained from the Probate Court of the District of Columbia letters testamentary on the estate of Oscar Rudolph Weber, late of the State of Maryland, deceased. All persons having claims against the deceased are hereby warned to exhibit the same, with the vouchers thereof, legally authenticated, to the subscriber on or before the 18TH DAY OF MAY, A. D. 1933; otherwise they may by law be excluded from all benefit of said estate. Given under my hand this 18th day of May, 1932. BERTHA B. WEBER, 29 Johnson avenue, Hyattsville, Md. Attest: (Seal.) VICTOR S. MERSCH, Deputy Register of Wills for the District of Columbia, Clerk of the Probate Court. my28,je4,11.

LEGAL NOTICES

FRANCIS L. NEUBECK, Attorney, National Press Building.

SUPREME COURT OF THE DISTRICT OF Columbia, holding Probate Court. No. 43136, Administration. This is to give notice that the subscribers, of the District of Columbia, have obtained from the Probate Court of the District of Columbia letters testamentary on the estate of Anton Ruppert, late of the District of Columbia, deceased. All persons having claims against the deceased are hereby warned to exhibit the same, with the vouchers thereof, legally authenticated, to the subscribers on or before the 11TH DAY OF MAY, A. D. 1933; otherwise they may by law be excluded from all benefit of said estate. Given under our hands this 11th day of May, 1932. ANTOINETTE RUPPERT, TERESA E. RUPPERT, 3818 Twelfth street northeast. Attest: (Seal) THEODORE COGSWELL, Register of Wills for the District of Columbia, Clerk of the Probate Court. 21,28,je4

BRIGHT, THOMPSON, HINRICHS & WARREN, Attorneys, 1431 H Street N.W.

SUPREME COURT OF THE DISTRICT OF Columbia, holding Probate Court. Estate of Florence P. Byers, deceased. No. 43362, Administration Docket 94. Application having been made herein for probate of the last will and testament of said deceased, and for letters testamentary on said estate, by Richard Bright, it is ordered this 17th day of May, A. D. 1932, that Alice Fuqua, Margaret H. Byers, L. Newton Byers, Ella O. McKee and Edgar C. Hill, and all others concerned, appear in said court on MONDAY, the 27th day of June, A. D. 1932, at 10 o'clock a. m., to show cause why such application should not be granted. Let notice hereof be published in the Washington Law Reporter and Washington Post once in each of three successive weeks before the return day herein mentioned, the first publication to be not less than 30 days before said return day. JENNINGS BAILEY, Justice. Attest: (Seal.) VICTOR S. MERSCH, Deputy Register of Wills for the District of Columbia, Clerk of the Probate Court. 21,28,je4

DAVID N. HOUSTON, Attorney, American Security & Trust Co.

SUPREME COURT OF THE DISTRICT OF Columbia, holding Probate Court. Estate of James H. Gaines, deceased. No. 43310, Administration Docket 94. Application having been made herein for probate of the last will and testament and codicils thereto of said deceased, and for letters testamentary on said estate by the American Security and Trust Company, the executor named therein, it is ordered this 17th day of May, A. D. 1932, that Bettie Gaines Smoot, Mrs. J. J. Davies, Mrs. Charles Huffman, Miss Sarah Jane Wertz, Samuel Dunham Holt, Mrs. Sue West, James G. Long, Francis Kenneth Crawford, James Edwin Crawford, George Lee Crawford and Flora Virginia Crawford, and all others concerned, appear in said court on MONDAY, the 27th day of June, A. D. 1932, at 10 o'clock a. m., to show cause why such application should not be granted. Let notice hereof be published in the Washington Law Reporter and The Washington Post once in each of three successive weeks before the return day herein mentioned, the first publication to be not less than thirty days before said return day. JENNINGS BAILEY, Justice. Attest: (Seal.) VICTOR S. MERSCH, Deputy Register of Wills for the District of Columbia, Clerk of the Probate Court. 21,28,je4

DAVID N. HOUSTON, Attorney, American Security & Trust Co.

SUPREME COURT OF THE DISTRICT OF Columbia, holding Probate Court. Estate of John Henry Steiner (formerly John Henry Senior), deceased. No. 42957, Administration Docket 93. Application having been made herein for probate of the last will and testament of said deceased, and for letters testamentary on said estate, by the American Security & Trust Co., the executor named therein, it is ordered this 19th day of May, A. D. 1932, that Margaret Hedlund, Margaret Hedlund, custodian for Frances Moore Hedlund, minor; Charlotte Augusta Thompson Senior, Murray McCheyne Bannerman Senior, Mary Irene Senior, and the unknown heirs at law and next of kin of John Henry Steiner, deceased, and all others concerned, appear in said court on MONDAY, THE 27TH DAY OF JUNE, A. D. 1932, at 10 o'clock a. m., to show cause why such application should not be granted. Let notice hereof be published in the Washington Law Reporter and The Washington Post, once in each of three successive weeks before the return day herein mentioned, the first publication to be not less than thirty days before said return day. JENNINGS BAILEY, Justice. Attest: (Seal.) THEODORE COGSWELL, Register of Wills for the District of Columbia, Clerk of the Probate Court. ma21,28,ju4

MICHAEL J. LANE, Attorney, 416 Fifth St. N.W.

SUPREME COURT OF THE DISTRICT OF Columbia, holding Probate Court. Estate of William Joseph Burgess, deceased. No. 43371, Administration Docket 94. Application having been made herein for probate of the last will and testament of said deceased, and for letters testamentary on said estate, by Michael J. Lane, executor, it is ordered this 19th day of May, A. D. 1932, that all of the unknown heirs at law and next of kin and all others concerned, appear in said court on MONDAY, the 27th day of June, A. D. 1932, at 10 o'clock a. m., to show cause why such application should not be granted. Let notice hereof be published in the Washington Law Reporter and The Washington Post, once in each of three successive weeks before the return day herein mentioned, the first publication to be not less than thirty days before said return day. JENNINGS BAILEY, Justice. Attest: (Seal.) THEODORE COGSWELL, Register of Wills for the District of Columbia, Clerk of the Probate Court. ma21,28,ju4

JOHN L. FOWLER, Attorney, 2029 Rhode Island Ave. N.E.

SUPREME COURT OF THE DISTRICT OF Columbia, holding Probate Court. No. 43421, Administration. This is to give notice that the subscriber, of the District of Columbia, has obtained from the Probate Court of the District of Columbia letters of administration on the estate of Kenneth Vieth, late of the District of Columbia, deceased. All persons having claims against the deceased are hereby warned to exhibit the same, with the vouchers thereof, legally authenticated, to the subscriber on or before the 24TH DAY OF MAY, A. D. 1933; otherwise they may by law be excluded from all benefit of said estate. Given under my hand this 24th day of May, 1932. MARY FRANCES VIETH, 2855 Monroe street northeast. Attest: (Seal.) VICTOR S. MERSCH, Deputy Register of Wills for the District of Columbia, Clerk of the Probate Court. 4,11,18

GEORGE W. DALZELL, Attorney, 744 Jackson Place.

SUPREME COURT OF THE DISTRICT OF Columbia, holding Probate Court. No. 43341, Administration. This is to give notice that the subscribers, of the District of Columbia and the State of Maryland, respectively, have obtained from the Probate Court of the District of Columbia letters testamentary on the estate of Thomas A. Robbins, late of the District of Columbia, deceased. All persons having claims against the deceased are hereby warned to exhibit the same, with the vouchers thereof, legally authenticated, to the subscribers on or before the 24TH DAY OF MAY, A. D. 1933; otherwise they may by law be excluded from all benefit of said estate. Given under our hands this 24th day of May, 1932. CHARLES E. BALDWIN, 1359 Oak street northwest; GEORGE W. DALZELL, 744 Jackson place. Attest: (Seal.) VICTOR S. MERSCH, Deputy Register of Wills for the District of Columbia, Clerk of the Probate Court. 4,11,18

DAVID N. HOUSTON, Attorney, American Security & Trust Co.

SUPREME COURT OF THE DISTRICT OF Columbia, holding Probate Court. No. 43087, Administration. This is to give notice that the subscriber, of the District of Columbia, has obtained from the Probate Court of the District of Columbia letters testamentary on the estate of David Jayne Hill, late of the District of Columbia, deceased. All persons having claims against the deceased are hereby warned to exhibit the same, with the vouchers thereof, legally authenticated, to the subscriber on or before the 11TH DAY OF MAY, A. D. 1933; otherwise they may by law be excluded from all benefit of said estate. Given under my hand this 17th day of May, 1932. AMERICAN SECURITY & TRUST COMPANY, By A. H. SHILLINGTON, Assistant Secretary. Attest: (Seal.) THEODORE COGSWELL, Register of Wills for the District of Columbia, Clerk of the Probate Court. 21,28,je4

F. G. MUNSON, Attorney, Building E, Sixth and B Streets Southwest.

SUPREME COURT OF THE DISTRICT OF Columbia, holding Probate Court. No. 43386, Administration. This is to give notice that the subscriber, of the District of Columbia, has obtained from the Probate Court of the District of Columbia letters testamentary on the estate of Amos I. Daugherty, late of the District of Columbia, deceased. All persons having claims against the deceased are hereby warned to exhibit the same, with the vouchers thereof, legally authenticated, to the subscriber, on or before the 16TH DAY of MAY, A. D. 1933; otherwise they my by law be excluded from all benefit of said estate. Given under my hand this 16th day of May, 1932. AVA W. DAUGHERTY, 2229 First street northwest. Attest: (Seal.) THEODORE COGSWELL, Register of Wills for the District of Columbia, Clerk of the Probate Court. my28je4,11

ARTHUR G. LAMBERT and GEORGE F. HART, Attorneys, 218 Munsey Building.

IN THE MUNICIPAL COURT OF THE DIStrict of Columbia. Washington Gas Light Company, a Corporation, 411 Tenth street northwest, plaintiff, vs. Lee Lung, Chin Un, N. G. Wing, Kee Yick, trading as the Venus Restaurant, 1347 E street northwest and 501 Fourteenth street northwest, defendants. No. 249291. Order of publication in attachment. The object of this suit is to recover the sum of two hundred seventy-nine dollars and eight cents ($279.08) due and owing by the defendants in the above entitled cause to the plaintiff for illuminating gas furnished to and consumed by defendants at the premises 501 Fourteenth street northwest, and to have judgment of condemnation of certain property of the defendants levied on under an attachment issued in this suit to satisfy the plaintiff's claim. It is, therefore, this 3d day of June, 1932, ordered that the defendants, Lee Lung, Chin Un, N. G. Wing and Kee Yick, appear in this court on or before the fortieth (40) day, exclusive of Sundays and legal holidays after the day of the first publication of this order, to defend this suit and show cause why said condemnation should not be had; otherwise the suit will be proceeded with as in case of default. (Signed) NATHAN CAYTON, Justice. A true copy. Test: (Seal.) BLANCHE NEFF, Clerk. By W. M. NEDROW, Assistant Clerk. 4,11,18

LEGAL NOTICES

HARLAN WOOD, Attorney, McLachlen Building.

SUPREME COURT OF THE DISTRICT of Columbia, holding Probate Court. Estate of Stewart J. Furr, deceased. No. 43141, Administration docket 94. Application having been made herein for probate of the last will and testament of said deceased, and for letters testamentary on said estate, by Wirt B. Furr, it is ordered this 13th day of May, A. D. 1932, that Loy C. Furr, 806 Clay avenue, Toledo, Ohio; Walter E. Furr, 108 Elder street, Cumberland, Md.; Nannie Sailes, 215 Austin street, Toledo, Ohio, and all others concerned, appear in said court on MONDAY, the 27th day of June, A. D. 1932, at 10 o'clock a. m., to show cause why such application should not be granted. Let notice hereof be published in the Washington Law Reporter and The Washington Post, once in each of three successive weeks before the return day herein mentioned, the first publication to be not less than thirty days before said return day. JENNINGS BAILEY, Justice. Attest: (Seal.) MELVIN J. MARQUES, Deputy Register of Wills for the District of Columbia, Clerk of the Probate Court. 21,28,4

AUCTION SALES

TUESDAY, JUNE 14—
THOS. J. OWEN & SON, Auctioneers, 1431 Eye Street Northwest.

TRUSTEE'S SALE OF VALUABLE REAL ESTATE BEING A FOUR-STORY BRICK DWELLING, CONTAINING ELEVEN ROOMS AND FOUR BATHS, KNOWN AS 1750 MASSACHUSETTS AVENUE NORTHWEST.

By virtue of a certain deed of trust recorded in Liber 6262, folio 93 of the land records of the District of Columbia and at the request of the party secured thereby, the undersigned will sell at public auction, in front of the premises on TUESDAY, JUNE FOURTEENTH, 1932, AT 3:30 O'CLOCK P. M., the following described land and premises situate in the District of Columbia, and being lot numbered forty-nine (49) in H. Grafton Dulany, jr.'s, subdivision of lots in square numbered one hundred and fifty-eight (158), as per plat recorded in liber No. 12, folio 104 of the records of the office of the surveyor for the District of Columbia with right to use alley in rear of said premises for alley purposes, upon the following terms:

TERMS OF SALE: Purchaser to pay one-third of the purchase price in cash, the balance in two installments in one and two years, respectively, with interest at the rate of 6½ per cent per annum, and secured by deed of trust on the property sold, or all cash at the option of the purchaser; taxes paid or adjusted to the date of sale; purchaser to pay interest on purchase price from date of sale to date of settlement at 6½ per cent per annum; all conveyancing, recording, etc., at the cost of the purchaser; good title or no sale; a deposit of $500 will be required at the time of sale and settlement to be within thirty (30) days of the date of sale or deposit forfeited, and the property resold at the cost and risk of the defaulting purchaser after five (5) days' previous advertisement of such resale in some newspaper published in Washington, D. C.
J. WRILEY JACOBS, Surviving Trustee.
925 Fifteenth street northwest
P—27,31;je2,4,6,8,10,11,13,14

THOMAS DOWLING & CO., AUCTIONEERS
1115 Eye Street Northwest

Trustees' Sale of Brick Building Known as No. 617 C Street N.W. and No. 626 Indiana Ave. N.W.

By virtue of a certain deed of trust, duly recorded in Liber 6535, at folio 319, among the land records of the District of Columbia, and at the request of the party secured thereby, the undersigned trustees will sell, at public auction in front of the premises, on TUESDAY, THE 7TH DAY OF JUNE, A. D. 1932, at 3 o'clock p. m., the following-described land and premises, situate in the District of Columbia, and designated as and being lot 12, in Edmonia Semmes and James L. Barbour's subdivision of part of original lots 4 and 5, in square 459, as per plat recorded in Liber 15, folio 200, of the records of the Office of the Surveyor of the District of Columbia.

TERMS: Sold subject to a prior deed of trust of $22,500, further particulars of which will be announced at time of sale; the purchase price above said trust to be paid in cash. A deposit of $1,000 required. Conveyancing, recording, &c., at the purchaser's cost. Terms to be complied with within 15 days, otherwise deposit forfeited and the property may be advertised and resold at the discretion of the trustees.
HARRY NAIMAN,
BENJAMIN L. TEPPER,
may27,31,je2,4,7 Trustees

PUBLIC NOTICES

COMMISSIONERS OF THE DISTRICT of Columbia, Washington, May 20, 1932. Ordered: That Article V of the Police Regulations of the District of Columbia be, and the same is hereby, amended by adding thereto two new sections, to be known as Sections 1 and 2, as follows: Section 1. On and after the first day of July, 1932, the sidewalks and parking spaces hereinafter set forth are hereby designated as farmers street markets, and may be used by farmers for the sale of farm products in accordance with the provisions of these regulations, to wit: (a) That portion of the sidewalk on the north side of O street northwest, between Seventh and Eighth streets northwest, and that portion of the sidewalk on the west side of Seventh street northwest, between O and P streets northwest, adjacent to the market house owned by the Northern Market Company. (b) That portion of the sidewalk and parking space on the north side of K street northwest, between Fourth and Fifth streets northwest, and that portion of the sidewalk on the east side of Fifth street northwest, between K and L streets northwest, adjacent to the market house known as New Center Market (formerly Convention Hall Market). (c) That portion of the sidewalk and parking space on the south side of P street northwest, between Fourteenth and Fifteenth streets northwest, adjacent to the market house known as Riggs Market and owned by the Riggs Market Company. (d) That portion of the sidewalk on H street northeast, between Eleventh and Twelfth streets northeast, and that portion of the sidewalk and parking space between G and H streets northeast, adjacent to the market house known as Northeast Temple Market. Section 2. (a) Spaces on each of the aforesaid sidewalks and parking spaces not more than eight feet long and not more than four feet wide which may be used for the temporary display and sale of farm produce by farmers, shall be laid off and numbered in accordance with plats which shall have been submitetd to, and approved by, the Superintendent of Weights, Measures and Markets of the District of Columbia. (b) Farm produce may be displayed for sale on temporary removable stands not more than four feet high on each of the aforesaid numbered spaces between the hours of 5 o'clock a. m. and 6 o'clock p. m. daily, except on Saturdays, when the time may extend until 10 o'clock p. m. All stands shall be removed from said spaces when not in use. (c) The market master, or other person, designated by the owners of each of the aforesaid market houses for that purpose, may collect from each farmer for each of the aforesaid spaces occupied by him on each day the sum of 25 cents, and shall, at the time of making each said collection of 25 cents, deliver to each farmer from whom said collection is made a printed and numbered ticket receipt for the amount collected. Said printed and numbered ticket receipts shall be furnished by the District of Columbia, in lots of 500 or multiples thereof, through the Superintendent of Weights, Measures and Markets, upon payment of 15 cents for each ticket receipt. The said superintendent shall issue receipts in writing for all monies received from the sale of ticket receipts as aforesaid, and shall deposit all of said monies, on the day received, with the Collector of Taxes of the District of Columbia to be paid into the Treasury of the United States in such manner as is now, or as may hereafter be, provided by law relating to other revenues of the District of Columbia. The difference of 10 cents between the price of 15 cents paid to the District of Columbia and the amount of 25 cents collected from each farmer may be retained by the respective owners of said market houses as full compensation for cleaning all sidewalks, parking space, and other public space adjacent to their respective market houses, where farmers occupy spaces for the sale of products, and for all other services rendered to the District of Columbia, or to said farmers in connection therewith. (d) No owner of any market house named in Section 1, or any other person, shall collect from any farmer, or other person, for the occupancy of the spaces named, including the use of stands and all other services and facilities of whatever character, any money whatsoever in addition to the sum of 25 cents for each space as provided in these regulations, and no owner of any of the aforesaid market houses, or any other person, shall rent or lease to any person, either directly or indirectly, or occupy for gain, any public sidewalk, parking space, or other public space adjacent to any of said market houses, except as provided in these regulations. (e) Every owner or occupant of any store, store building, or other place of business, on any street in the District of Columbia heretofore denominated, or which may hereafter be denominated, a business street in accordance with law, shall, before occupying any portion of such street, or any sidewalk or parking space contiguous thereto, for the display or sale of merchandise, or for any other business or commercial purpose, submit to the Superintendent of Weights, Measures and Markets of the District of Columbia at least two drawings showing, respectively, the location and dimensions of the space he desires to occupy and the type of stands or structures, if any, he proposes to erect or use thereon, and shall not occupy any of said space until such drawings shall have been approved by the said superintendent and one of each of said drawings shall have been placed on file in his office for public inspection. All persons occupying, for the display or sale of merchandise or for other business purposes, any space on any street or portion thereof which shall have been designated a business street, shall pay to the District of Columbia such amount of monthly rental as shall be fixed by the Commissioners of the District of Columbia on recommendation of the Superintendent of Weights, Measures, and Markets. There shall be conspicuously displayed on every structure or stand used for display or sale of merchandise on any business street, sidewalk, parking space, or other public space, as aforesaid the full name of the owner of said merchandise. (f) Administration and enforcement of the foregoing provisions is placed under direction of the Superintendent of Weights, Measures and Markets. L. H. REICHELDERFER, H. B. CROSBY, J. C. GOTWALS, Commissioners, D. C.

USED CAR SPECIALS

AUTOMOBILES for SALE 7

BUICK Demonstrator, 1931—67. Sold for $1,550; now $1,175; new-car guarantee; terms or trade. STANLEY HORNER, INC., 1015 14th St. NW. NAtional 5800.

BUICK 1929 STANDARD SIX SEDAN—Original paint; many extras; must sacrifice, $379, on terms. Mr. Roper, Nolan Motor Co., 1111 18th st. nw.

BUICK PHAETON—Looks and runs fine; must sell for storage, $39. Nolan Motor Co., 1111 18th st. nw.

People who can afford to buy new CADILLAC and LA SALLE cars turn in good used cars. Kempton-Cadillac has "another you can't afford to miss."
'30 PACKARD 7-PASS. SEDAN.
1138 Connecticut Avenue.

CADILLAC 314 Sedan and Cadillac 314 phaeton; must sell for storage and need of repairs; $110 each. Mr. Roper, Nolan Motor Co., 1111 18th st. nw.

CHEVROLET 1928 COACH; fine condition; owner could not pay; sell for unpaid notes, only $89. Nolan Motor Co., 1111 18th nw.

CHRYSLER 1928 SEDAN—Fine condition, many extras; must sacrifice, $119, on terms. 1111 18th st. nw.

CHRYSLER SPORT COUPE—Beautiful paint; all new tires, best of condition; only $190, cash or terms. Mr. Roper, Nolan Motor Co., 1111 18th st. nw.

DODGE SEDAN—See this bargain at once. $78 cash or terms. Nolan Motor Co., 1111 18th st. nw.

FORD 1929 PHAETON; just repainted new thrush brown; fine condition; only $149, on terms. Nolan Motor Co., 1111 18th st. nw.

FORD 1929 SPORT COUPE; dark blue, red wheels; bypass muffler, many extras; only $110, on terms. Mr. Roper, Nolan Motor Co., 1111 18th st. nw.

FORD DE LUXE SPORT ROADSTER, latest 1931; beautiful moleskin color; everything like new; must sacrifice, $318, on terms. Mr. Roper, Nolan Motor Co., 1111 18th nw.

FORD LATEST 1930 PHAETON; beautiful blue; finest condition; only used by lady 7,000 miles; must sacrifice, $239. Mr. Roper, Nolan Motor Co., 1111 18th st. nw.

FORD 1929 TUDOR SEDAN; dark blue; side lights, Royal tires, motor A-1, trunk and rack, &c.; sell for unpaid notes; only $129, on terms. Nolan Motor Co., 1111 18th nw.

FORD LATEST 1931 SEDAN; must sell; almost new; sacrifice; $90 down, balance $225, on terms. Mr. Roper, 1111 18th st. nw.

FORD TUDOR SEDAN, latest 1931; fine condition, looks and runs like new; yours for unpaid notes, only $279; can refinance. Mr. Roper, Nolan Motor Co., 1111 18th st. nw.

People who can afford to buy new CADILLAC and LA SALLE cars turn in good used cars. Kempton-Cadillac has "another you can't afford to miss."
'29 STUDEBAKER 5-PASS. SEDAN.
1138 Connecticut Avenue.

HUDSON SPORT SEDAN; all new U. S. Royal tires; bargain $95; cash or terms. Nolan Motor Co., 1111 18th st. nw.

HUPMOBILE SEDAN, straight 8; fine running condition; best buy in town; only $168, on terms. Nolan Motor Co., 1111 18th nw.

MARMON SEDAN—Beautiful original gunmetal color; best of condition. I will sacrifice this car to make room for new cars; only $189, cash or terms. Mr. Roper, Nolan Motor Co., 1111 18th st. nw.

NASH Convertible Cabriolet, 1928. The car for the season and $195
WILLIAMS & BAKER, INC.
1507 14th St. N.W.

NASH—A real bargain, 1930 standard coupe, only $98. Hyattsville Auto & Supply Co., opposite Armory, Hyattsville.

NASH SPORT ROADSTER—1927 type, advanced six; cream color; rumble seat, many extras; only $82.50. Nolan Motor Co., 1111 18th st. nw.

PONTIAC 1929 Sport Roadster. Here is a real buy and has lots of good mileage in it. $225
GRAHAM MOTOR SALES, INC.
1526 14th St. N.W. Pot. 0772.

OAKLAND 1928 SEDAN—If you want a bargain, see this car; only $160, on terms. Nolan Motor Co., 1111 18th st. nw.

People who can afford to buy new CADILLAC and LA SALLE cars turn in good used cars. Kempton-Cadillac has "another you can't afford to miss."
'31 PIERCE ARROW 7-PASS. SEDAN.
1138 Connecticut Avenue.

DONOHOE CHEVROLET
Birthday Specials

1929 Studebaker 8 Sedan	$495
1930 Chevrolet Coach	295
1930 Chevrolet Sedan	325
1931 Hupp Sedan	495
1927 Chevrolet Coach	79
1930 Plymouth Spt. Coupe	265
1931 Chevrolet Spt. Coupe	395
1931 Ford Tudor	325

DONOHOE CHEVROLET
1620 M St. N.W., at 17th St.
Open Every Night and Sunday

WANT A BUICK?

'31 Buick 8 Sedan	$750
'31 Buick 8 Spt. Cpe.	750
'30 Buick Mast. Sedan	695
'30 Buick Spt. Coupe	675
'30 Buick De Luxe Cp.	595

MANY OTHER MAKES.
Auto Mart
1333 14th St. N.W.
North 8127

SUNDOWN SALE OF BETTER USED CARS

Right now—you can make the greatest buy of your life at our special sundown sale after 6 p. m.

See These

1932 Chev. Sedan $575
1931 Conv. Sedan $479

Greatest Values in Ten Years

'31 Ford Tudor	$339
'31 Chev. Spec. Sedan	495
'31 Chev. Conv. Sedan	479
'30 Chevrolet Spt. Rd.	265
'28 Oakland Sedan	219

112 Others—All A-1 Condition

Taylor Motor Co.
Used Car Depts.
1901 14th St. 1835 14th St.

Chrysler
Used Car Department
SPECIALS

1932 Plymouth Floating Power Coach. Just like new in every respect $495

1931 Ford Sport Roadster. Has had the best of care and is a real bargain at this price $325

1932 Plymouth F. P. Coupe. Guaranteed. Must be seen to be appreciated. $495

1931 Hudson 8 Sport Sedan. What a value—6 wire wheels, new tires, etc. $695

1930 Chrysler 70 Sport Rds. 6 wire wheels, finished in blue. A snappy powerful roadster $595

1931 Ford Sport Coupe. Very clean. This is the kind of car you wanted. $345

1930 Chrysler 6 Roadster. Finished in tan; new tires, motor excellent. $395

MANY OTHERS

H. B. Leary, Jr., & Bros.
1321-23 14th St. N.W.
Open Evenings and Sundays
NOrth 6826

SPRING SPECIALS

Why burn up good money by driving an old worn-out car? Just drive the old car to our showroom. We will give you a good allowance on one of LAMBERT'S thoroughly reconditioned automobiles.

HERE ARE SOME MANY MORE

'31 Essex Coach	$525
'30 Oakland Sport Sedan	$550
'29 Chrysler 75 Sedan	$495
'29 Nash Adv. 6 Cabriolet	$495
'29 Hudson Touring Sedan	$475
'29 Essex Town Sedan	$295
'29 Essex Coupe	$245
'29 Essex Roadster	$295
'29 Essex Coach	$220
'28 Hudson Sedan	$300
'28 Essex Coupe	$175
'28 Essex Sedan	$150

10—AUTOMOBILES—10
$100—OR LESS—$100
COME IN TODAY OR TONIGHT
LAMBERT
The House of Confidence
14th and P Sts. N.W.

PUBLIC NOTICES

COMMISSIONERS OF THE DISTRICT OF Columbia, Washington, May 20, 1932. Ordered: That Article XII, Section 15, Paragraph (e), Part II, of the Traffic and Motor Vehicle Regulations for the District of Columbia be, and the same is hereby, amended by striking out "11th" in the paragraph dealing with reserved parking space in front of the Internal Revenue Building, and by inserting in lieu thereof "10th." L. H. REICHELDERFER, H. B. CROSBY, J. C. GOTWALS, Commissioners, D. C.

LOST 1

POCKETBOOK—Lady's; containing over $24, keys, fountain pen, owner's cards. Reward. Call Col. 10170.

RING — NINE DIAMONDS; PLATINUM OVAL SETTING. REWARD OFFERED. CLEVE. 4705, APT. 101.

DOG—Schnauzer; small gray female; reward. North 0090.

Learn the power of tiny messages in Post Classified Ads. Low cost and quick response. Just phone National 4205.

PERSONALS 3

CASH for pawn tickets, diamonds, jewelry, antiques, silver, gold and watches. Livingston, 601 13th st. nw.; Nat. 5649.

ESTABLISHED school, $25 month or 3 months $45; June 15 to Sept. 14; payable monthly or semimonthly; children 3 to 11. Tuthill School, 1860 Mintwood pl.

HEMORRHOIDS (piles) eradicated by own method; results guaranteed for life or money back; write for booklet. Dr. Summerwerck, 1365 Columbia road.

MASSEUSE — Colored; special treatments for nervousness, chronic neuritis; white only. Dec. 3304.

FOOT Bunions, Corns, Fallen Arches. Dr. J. L. Bliss Bates, 1110 F nw.

CLAIRVOYANTS 4

LICENSED BY DISTRICT OF COLUMBIA.

CARLETTA

30 Years Continuous License. D. C. TELLS OBJECT OF CALL AND NAME. HAS BEEN CONSULTED BY PROMINENT PEOPLE FROM ALL PARTS OF THE WORLD. HER ADVICE IS EAGERLY SOUGHT—RICH AND POOR ALIKE. SHE HAS BROUGHT ABOUT MORE HAPPY MARRIAGES, REUNITED MORE SEPARATED AND HELPED MORE PEOPLE OUT OF DISTRESS AND SORROW THAN ANY OTHER.

922 14TH ST. OVER CLAFLIN'S OPTICAL STORE
Hours, 10 to 6. Consultations, $1.

PROF. LOVEL, American Indian clairvoyant, astrologist; seance Wed., 8 p. m.; readings daily, 50c. 913 M nw.; DI. 5727.

MME. LE ROY, of Egyptian Tearoom. Advice on business, love. Cards. Tea readings, 50c. Hours, 9 to 9. 616 5th nw.; DI. 4149.

MME. GARRIGUES, Psychic Adviser. Hrs., 9 to 2. Reads., $1. 2514 17th st., 1st floor.

PROF. WRIGHT, Medium.
450 N. J. ave. se. Linc. 4193, Linc. 10027. Seance Sun., Wed. and Friday, 8 p. m.

PROF. AND MME. AVON.
Royal Egyptian world's greatest palmists, mediums. Absolutely have no equal. Tell the object of your call without asking you a question. Give advice on all affairs of life. Oriental Studios, 943 Pa. ave. nw. NEXT TO FRANKLIN NATIONAL BANK.

MADAM NAOMA PALMIST MEDIUM
Tells anything you want to know; who and when you'll marry; makes up lovers' quarrels and family troubles, how to gain and hold a good position, overcomes troubles, bad luck. Hours 9 to 9. Life readings, $1. 623 7TH ST. NW (OPP. PATENT OFFICE).

MADAM MEMBRANCE
Clairvoyant Palmist, reads your past, present and future. If you are in trouble, consult me. I will tell you what you want to know. Special $2 reading, $1. Hours, 9 to 9. 900 11th st. nw., corner of Eye.

SPIRITUALISTS 5

DR. JANE COATES—3 days' free treatment with each reading appointment. 1473 Meridian pl. nw.; Col. 6227.

MRS. MISTER, 1250 10th st. nw. Message meetings, Tues., 2:30; Thurs. at 8 p. m. Private readings. District 4837.

WANTED—AUTOMOBILES 13

WE BUY any make car; highest prices paid. See us before you sell. Auto Mart. Open evenings and Sundays. North 8127
1333 14TH ST. N.W.

CASH FOR YOUR CAR
Without a doubt I pay highest price. If your car is not paid for, will pay your undue balance, give you the difference in cash. No delays. Drive to 1729 14th st. nw
SEE MR. BARNES

BUSINESS SERVICE 14

HARD-TIME PRICES. Carpenter, brick, cement, painting, plaster. Mr. Hays, Met. 3356.

HELP WANTED—FEMALE 17

LADIES—Wanted 2; neat appearance; between age of 25 and 35; a wonderful opportunity with national organization; those who qualify will be trained and advanced according to their ability. Apply Room 507, Mather Bldg., 916 G st. nw.

TYPIST—40 cents hour, payable in tuition and help securing regular, salaried position. Research University, 1607 Eye st.

HELP WANTED—MALE 18

BARBER for Saturday; American; must be good. 223 Upshur st. nw.

BARBER wanted for Saturday, first class, neat appearance, 60 per cent. 1012 Pennsylvanania ave. nw.

BARBER for Saturday and Sunday. 806½ 9th st. nw.

BARBER wanted for Saturday. 1001 3d st. ne.

BARBER—Wanted. Apply Post Exchange Barber Shop, Fort Humphreys, Va.

BOOTBLACK—Experienced on sport shoes. Apply morning. 1623 H st. nw.

COLLEGE MEN—Local concern can use 3; for full or part time work. See Mr. Northam after 9 a. m., Room 603, 1319 F st. nw.

YOUNG MAN to collect and canvass; start today; must put up $5 cash bond before you start out; salary and commission. Washington Book Sales Co., 506 Atlas Bldg., 9th and F.

TAXICAB DRIVERS WANTED.
Exceptionally good proposition.
SECURITY CAB CO., 801 H st. nw.

500 MEN WANTED to come to the Empire Barber Shop and get their haircut for 25c daily; 10 expert barbers. 523 9th st. nw., 8 a. m. to 11 p. m.

SITUATIONS—FEMALE 21

DRESSMAKER — Colored (light); former tailor's assistant; altering; operator; whole or part time; N. Y. experience. Lincoln 7578-J.

GOVERNESS, child's nurse or companion; reliable; good referencese. Col. 3254.

MAID — Experienced, wishes part-time work; city references. 1141 22d st. nw.; We. 0225-W. Call bet. 10 and 5.

STENOGRAPHER-TYPIST — Accurate and rapid; a conscientious worker; do not object to long hours; by the day, wk. or permanent work; $15 wk. Ad. 9499.

TYPIST-BOOKKEEPER; sales ability; several years' experience; references; can operate switchboard. Telephone National 7870. Katherine Whalen.

WANTED—By a trained nurse position with chronic case or as companion; will take reduced salary. Write Box 213, Washington Post.

WOMAN—Experienced; work in small family; good cook and serves nicely; will go away for summer; ref. Potomac 5697.

PERSONS advertising for "Situations Wanted" are warned to exercise careful investigation of persons offering positions where cash deposits are required to secure employment.

SITUATIONS—MALE 22

PAINTER—Cuban; colored; good mechanic; long experience; fancy or plain work; by day; moderate prices. North 0317-W.

BUSINESS OPPORTUNITIES 24

BARBER SHOP—For sale; wonderful location. Inquire Terminal Barber Shop, 808 Bladensburg rd., near 15th and H sts. ne.

REAL ESTATE LOANS 27

FIRST AND SECOND TRUST LOANS.
C. F. WARING,
1416 F st. nw. National 9172.

DOGS—CATS—PETS 31

GERMAN police puppies, 2 months old; one white male; reasonable. Call Adams 6339-J.

PUPPIES—English setter; darlings; stock of international champion; eligible for registry. P. E. Rhinehart, Ad. 2846.

SYCAMORE KENNELS—Boarding and breeding. Dogs at stud. Wisconsin 4778.

MISCELLANEOUS for SALE 35

ANTIQUE DESKS, dresser, vanity, chest of drawers, Oriental rugs, secretary, china closet, child's bed, desk. Co. 1564.

BICYCLES—"Rollfast," other high-grade wheels; bicycle repairing. Hazleton Bicycle & Sport Goods Co., 424 9th st. nw.

DIAMOND — Solitaire; cost, $1,600; also lady's 3-stone ring, $850; no work; got to sell; see them, you'll buy. Phone 28-F-4 Bowie.

WANTED—MISCELLANEOUS 36

GOLD, SILVER, WATCHES
Diamonds and Old Jewelry needed for our mfg. dept. Full cash value paid.
SELINGER'S, 818 F ST. N.W.

COUNTRY BOARD 39

NEAR Frederick; place to relax and rest; porches, trees; city comforts. Mrs. Roy I. Hyndman, Box 275, Frederick, Md.

ROOMS—FURNISHED 42

ARIZONA HOTEL—310 C st. nw., block off Pa. ave.; neatly furnished rooms; lobby; 3 baths on each floor; shower bath; continuous hot water; $4 week up; transients, 75c to $1.

ATTRACTIVE single, double rooms; next bath; in physician's quiet home; reasonable; every convenience. 1747 P st. nw.

BANCROFT PLACE NW., 2111 (off Conn. and S.)—Pleasant room, running water; adjacent shower; $5 week. North 6993 after 5 p. m.

CENTRAL—Cozy, clean, comfortable living-bedroom for nice girl, $20; large closet, cont. h. w., phone; unusual house; refs. 1626 17th.

CHEVY CHASE PARKWAY, 5226—Beautiful, cool front rm.; 4 windows; twin beds; bath with shower; for 1 or couple; garage optional. Cleve. 1196.

COOL corner front room; 1314 15th st. nw., Apt. 3; double or single; permanent or transient; reasonable.

DELIGHTFUL, clean, airy, so. fr. liv.-bed rm. (4 windows), furn. mahog; for 1 or 2 refined adults; next bath; contin. h. w.; refs. 1633 Q.

D ST. NE., 1501—2 rooms, kitchen and bath; for l. h. k.; clean and modern; private entrance; adults; quiet home.

DOWNTOWN—Clean, homelike; 1-2 r., k., b. or 2 r., b., furn. mahog.; also rm.; cont. h. w., phone; quiet; refs. 1717 De Sales.

DOWNTOWN (1220 G st. nw.)—Beautiful large, bright rooms for 1 or 2; plenty of hot water; reasonable. Inquire 2d floor.

DOWNTOWN—Save car fare; better class apartments in attractive mansionlike bldg., for and filled with respectable couples; $7-$11 wk.; elec., gas, linens, &c., included; car parking. 301 C st. nw.

DOWNTOWN—903 13th st. nw., facing Franklin Park; single rooms, $3.50 week; double, $20 to $25 month.

EUCLID ST. NW., 1720—Clean, attractive 2d-floor room; quiet home; for young gentleman; $4 week.

F ST. NE., 317—Attractively furnished rooms; near Union Station; transients accommodated.

FOR COUPLE—Two attractive rooms, bath, 3d floor, private, $10 weekly. Refined adult family. Central. 63 U st. nw.

GIRARD ST. NW., 1355—Beautiful 2d-floor front rm.; 4 windows; housekeeping; summer rates. Adams 9722.

HARVARD ST. NW., 1419—Desirable room, adj. bath; cont. h. water; private home; gentleman; $3.50 weekly. Col. 8725.

HOBART ST. NW., at 16th; 1 block to bus and cars; private home; attractive room, adjoining bath; available at once; for 1 or 2; board optional; like home; reasonable. Col. 5385.

L ST. NW., 1402—Front room; private bath; hot and cold water; maid service; gentleman only.

MASS AVE. NE., 723—Fine room for rent; next to bath; up-to-date house; private home.

NEWTON ST. NW., 1625—Comfortable room; owner's home; high, cool, yet very convenient location; reasonable; gentleman.

N ST. NW., 1426—Front single room, $12; hot-water heat; electricity; continuous hot water; owner; garage.

N. H. AVE. NW., 1824—Single or double rooms; reasonable; good location; gentleman; privileges. Dec. 5814.

N. H. AVE. NW., 1273—Cool, bright single and double rms.; near bath; for 1 or 2; summer rates. North 7440.

O ST. NW., 1532—Near Scott Circle. Attractive room; next to bath; for gentleman.

P ST. NW., 2120, Apt. 31—2 nicely furnished rms.; cool; a. m. i.; single or couple; free phone. Potomac 0002.

PARK RD., 1827—Delightful large front room, private bath; in exceptionally cool house; also another corner room, next bath. Col. 10322.

ROSE INN—1309 17th st. nw. Lovely, cool single and double rooms; close bath; meals if desired; low summer rates.

STUDIO—Near Dupont Circle. Attractive studio house; large closet; day bed; fireplace; overlooking garden; $30. 1324 19th st.; North 3931.

THE WESTMINSTER—1607 17th nw. Cool, outside rms.; private bath (showers), elevator; hotel service; reception rms.; summer rates. North 2296.

WINDSOR HOTEL—2125 G st. nw. Single and double rms.; running water (showers); newly decorated; reasonable.

11TH ST. NW., 1324—L. h. k. and sleeping room; 2 or 3 room apt.

11TH ST. NW., 1236—Downtown; large, bright front rm.; piano, phone; kitchen if desired; ladies; reasonable. Dist. 8743.

1336 11TH ST. NW.—1-room apt.; elec., tele.; linens furnished and laundered free; only $6; also 1-room apt.; light housekeeping; silver, dishes, &c.; adjoins bath; $6.50.

14TH ST. NW., 2804, Apt. 45—Two desirable front rooms; cont. hot water; all-night elevator service and phone.

16TH ST. NW., 3321—Cool, attractive rm., with porch; near bath; single or en suite; very reasonable; garage.

16TH ST. NW., 916—The Gordon Hotel. Under new management; light, outside rms.; elevator service; some rms. with running water or private baths; single rms. $6, $7 wkly.; double rms., $8.50 up.

1607 EYE ST. (near White House)—Ideal downtown location; quiet, cool; shower bath; single, $20 monthly; garage space.

18TH ST. NW., 3204—Mt. Pleasant; 2 attractive rooms, single and double; near cars, bus and park; reasonable.

19TH ST. NW., 2316—Newly furn. room, single or double; instant, hot water; board if desired. Dec. 4951.

THE VALOIS.
APT. 25. 1330 MASS. AVE. NW.
Nicely furnished room; close to bath.

MERRILL MANSIONS.
1361 Fairmont st. nw., top of hill; 14th st. car line; nice suites, bath, kitchenette; $10-$18 wk.; rms., $7-$10 wk.; day rates.

THE MANCHESTER
1426 M ST. NW.—DECATUR 0410.
Rooms, with bath, maid service and elevator, from $40 up, for two.

ROOM and BOARD 45

ATTRACTIVE front room, twin beds; central. Refined adult family. $10 each per week. 63 U st. nw.

K ST. NW., 1333—Scott Inn. Overlooking park; near downtown business and theaters; double, single rms.; running water; excellent meals; summer rates.

LARGE double room with private bath and shower; delightfully cool; walking distance; excellent meals; summer rates. Metro. 5404.

ROOM and BOARD 45

M ST. NW., 1709—Not a boarding house, but a real home; in Southern family for 2 ladies and 2 gentlemen or couple; $9-$10 per week.

MORRISON ST., 3733—Beautiful southeast double front corner room with bath; garage; home-cooked meals.

MORRISON ST., 3733—Spend summer in beautiful Chevy Chase, D. C.; single, double rms.; fine meals; large veranda.

PRACTICE your French; room and board with Parisian family; good location; reasonable; excellent meals. Potomac 0458.

R. I. AVE. NW., 1467—Single room; vacancies in others; good food; large living room.

SCOTT HALL INN—1515 Mass. ave. Cool, sunny rms.; single, double; twin beds; 1st fl.; hot, cold water; also young girl to share room with another; best meals.

STUDIO—Beautifully furn.; 3 windows; fireplace; day bed; single or double; also 1 single; excellent meals. 1322 19th st.; North 2733.

VERMONT AVE. NW., 1211—Single and double rooms; best food obtainable; quiet, refined home. Transients accommodated.

VERMONT AVE. NW., 1330—Beautiful room with private bath for 2 or 3; also other rooms; excellent meals; reasonable.

WYOMING AVE. NW., 1851—Live in beautiful, cool, detached home; large lawns and porches; beautifully furnished single and double rooms; vacancies for 2 girls; also vacancies for men; excellent meals; rates, $35 to $50 per month; reasonable rates for tourists. Col. 6307.

10TH ST. NW., 1126—Large front room; twin beds; another large rm. for 2 or 3; excellent food; reasonable; gentlemen.

20TH ST. NW., 1735—Room and board in exceptionally cool house; summer rates; all comforts and privileges of a home; most conveniently located; also table board. Dec. 4274.

APARTMENTS—Furnished 50

ATTRACTIVE furnished apt. to rent for summer months; 2 large bedrooms, 2 baths, parlor, dining room, pantry, kitchen and screened porch; Northwest section. North 9700.

MASS. AVE. NW., 1402—Ideal location; well furn.; 3 rm., kitchenette, bath apt.; gas, electricity included; $62.50.

OUR COOL, charming apt. home in the St. Nicholas for the summer at less than unfurnished rental. Reception room, living room, dining room, 2 bedrooms, 2 bathrooms, kitchen. June to October. Call North 10385 for appointment.

R ST. NW., 1635—Apt. 21. Attractive, cool furnished apt.; available June 25 to Oct. 1; 2 bedrooms, living room, dining room, kitchen, bath; screened porch. Phone Decatur 2151 for appointment.

THE WYOMING—Apt. 107. Leaving city; attractively furn. 4-rm. apt. practically at unfurn. rental; ideal summer or winter; southern exp.; short or long term.

THE MADRID—18th st. and Kalorama rd. Cool, roomy 4 rms., kitchen, bath; fur.; rent reduced to $85. Resident manager.

TWO ROOMS, kitchen and bath, everything complete; furniture almost new; radio included. Suite 413, Milo Apartments, 1451 Park road, near 14th street. Rent reasonable. See Mrs. Williams, Resident Manageress.

4TH ST. SE., 125—Near Capitol and Library. Two large rooms, kitchen, private bath; electricity, gas; adults.

1733 20TH ST. NW.—For summer; available June 15; 3 r. k. and b.; attractively furnished; very reasonable. Tel. Dec. 4440 after 8 p. m.

1745 K ST. NW., Apt. 53—Attractively furn. living rm., dressing rm., kitchen, bath; southern exposure; June to Sept.; immediate rental bargain. Dist. 3682.

RAVENEL, 1610 16th st. nw.
TIFFANY, 1925 16th st. nw.
3435 BROWN ST. (off 16th) at Oak.
One room and bath to 4 rooms, kit., bath, dining alcove. $45 to $110. Resident Manager.

Private Roof Garden Apt.
2011 EYE ST. NW.
Exceptionally cool, attractive, desirable 5-room downtown apt.; completely furnished; walking distance; from June 26; very reasonable; refs. WEst 2690 after 11 a. m.

BENEDICK
For Bachelors
1808 EYE ST. N.W.
Meal Service to Rooms
Club Service
Two Rooms and Bath Single Rooms
BEST LOCATION
TRANSIENT ACCOMMODATIONS

APARTMENTS—Unfurnished 51

ATTRACTIVE APTS., very reasonable. See janitor. 233 Kentucky ave. se.

NEAR CAPITOL—2 and 3 room, kitchen, bath apt.; entirely modern; very reas.; janitor service. 317 3d st. se.; Linc. 5831.

RARE opportunity, refined tenants; front apt., opposite Nat'l Cathedral; high elevation; electric refrigeration; reasonable. 3030 Wisconsin ave.

RAVENEL, 1610 16th st. nw.
TIFFANY, 1925 16th st. nw.
1875 MINTWOOD PL. NW.
1 rm., kit., bath, din. alcove to 4 rms., kit. and 2 baths; $38.50 to $110; very attractive. See Resident Manager.

DESIRABLE downtown apartments, three and four rooms and bath. Low rent. Inquire Zager & Salus, 920 New York ave.

THE EMBASSY
1613 Harvard St. N.W.
Faces Public Park

1 room, Murphy bed and bath	$40
2 rooms, kitchen and bath	$65
4 rooms, kitchen and bath	$85

See Resident Manager.
H. R. HOWENSTEIN CO.,
1311 H St. N.W. Dist. 0908

HOUSES—Rent—Unfurnished 58

CHEVY CHASE, D. C., and near Wis. ave. nw., 7 rms., bath, $60; 6 rms., bath, garage, made over new, $65; 11 rms., 3 baths, 2-car garage, near Rock Creek Park, $110; also Chevy Chase Parkway, near Circle, 8 rms., 2 baths, garage, $125. Fulton R. Gordon, 1427 Eye st. nw.; Dis. 5231; evenings Cleve. 4733.

911 LONGFELLOW ST. N.W.
Detached house. Immediate possession; a. m. i.; rent reasonable. Henderson's Cigar Store, 14th and New York ave. nw.

SHORE PROPERTY for Rent 64

BAY-FRONT cottage; modern; fully furnished; 4 bedrooms, servants' rooms; 2-car garage; for rent to Aug. 1. Apply to William H. Linkins, Arundel-on-the-Bay, over week-end.

FOUR rooms, unfurnished bungalow; screened front and back porches; private wharf on Smith's Creek, Ridge, Md. Mrs. S. A. Beers.

SHARE for summer or longer, finely furn. 5 bedrooms, 3 baths; garage. 4 South Cambridge, Ventnor, N. J.

VIRGINIA BEACH—New furnished cottage; 4 bedrooms and 2 baths; facing Cavalier Hotel; $550 June 15 to Sept. 15. Mrs. Arthur Jett, 802 Graydon ave., Norfolk, Virginia.

WANTED—TO RENT 65

WANTED—Small furnished apt., NW. section; private home preferred; no objection to children; reasonable rent. Box 15, Washington Post.

SUBURBAN for SALE 73

Nearby Md.; bargains; 65,000 sq. ft. high land; at elec. cars; 8 r. and b.; h.-w. h., elec.; only $6,500; terms.
Nr. Defense Highway and elec. cars; 24 acres; 8-rm. house; our price, $6,950; $550 cash and $35 month.
Nr. Lanham; 16 acres; 4 rms.; chicken house; fruit, &c.; $2,950; $950 cash, balance easy. (7-9, Col. 0279.)
N.E. RYON CO., 1216 N. Y. ave., 3418 14th.

Apartment Price Indexed Ads

Desirable apartments in select locations are listed here according to price for your convenience. Post Price Indexes will guide you to the apartment you want, at the price you want to pay.

Easy to Find

$30 to $42.50. CAMBRIA-MAJESTIC, 1324-26 Euclid St. NW. Convenient to shops, schools and churches, in the best Northwest residential section. Modern, well-equipped building with porches. 2 rooms and bath, nonhousekeeping; 2 rooms, kitchen and bath apartment now available.
C. A. SNOW CO.
710 8th St. NW. Nat. 1921.

$32.50 to $37.50. 1329 BELMONT ST. NW., near Central High School. 1 room, kitchen, dinette, bath, and Murphy bed.
FRANK A. SIMON.
Southern Bldg. Nat. 3666.

$34.50 to $38.50. EAST CAPITOL APTS., East Capitol St. bet. 17th and 18th. Under new management. Renovated. Attractive buildings in a desirable section of the city with good car and bus service. Newly decorated apartments, ideal for the individual or small family. Heat, hot water, janitor service furnished. Within your salary budget; 2 rooms, kitchenette, bath (some with dinette). Reserve one, rent to start on occupancy. Res. mgr., Apt. 22, 1723 East Capitol. Phone Atlantic 3490. Take Lincoln Park car.
FRANK A. SIMON.
417 Southern Bldg. National 3666.

$35 AND $37.50. THE CONARD, corner 13th and Eye Sts. NW. No lease required. Cheaper than paying room rent. Downtown location, overlooking beautiful Franklin Park; 24-hour elevator and switchboard service. Resident manager. Nat. 9070. 1 room, kitchen, bath, reception hall, unfurnished, $35 and $37.50. Also attractively furnished apartments.
FRANK A. SIMON.
Southern Bldg. Nat. 3666.

$37.50 UP. THE DUPONT CIRCLE. Conn. Ave. at Dupont Circle. One room and bath; in Washington's new and most modern apartment hotel under owner management. Cool, comfortable, well ventilated suites, full tiled baths, tub and shower, circulating ice water. Hotel accommodations available.
DECATUR 6201.

$37.50 THE WILSON, 412 First St. SE.—Adjacent to House and Senate Office Buildings and Library of Congress. Modern, well-equipped apartments, featuring pantries and porches. 2 rooms, kitchen and bath apartment, in excellent condition, now available.
C. A. SNOW CO.
710 8th St. NW. Nat. 1921.

$40 to $47.50. HAMILTON COURTS, 2140 N St. NW. 3 and 5 room apartments.
J. DALLAS GRADY.
Dist. 9179. 1010 Vt. Ave.

$42.50 LONDON HALL, 1133 13th St. N.W. One room, kitchen and bath; Murphy bed; Frigidaire on house current; elevator and switchboard. Resident manager.
GOSS REALTY CO.
1405 I St. N.W. Nat. 1353.

$42.50 and $45.00. 1745 K ST. NW. 1 large room with dressing closet, Murphy bed, kitchenette and bath; $42.50 and $45.00. Excellent neighborhood. Apply resident manager or phone Metropolitan 2793.
THE MUNSEY TRUST CO.,
Real Estate Dept. Nat. 8080.

$43 WEST VIEW, 2123 Eye St. N.W. One room, kitchen and bath; Frigidaire on house current. Resident manager.
GOSS REALTY CO.
1405 I St. N.W. Nat. 1353.

$45 3620 CONN. AVE. NW. (opposite the Broadmoor). 1 bedroom, living room, kitchen and bath. Free refrigeration.
FRANK A. SIMON.
Southern Bldg. Nat. 3666.

$45 to $87.50. 2001 16TH ST. N.W. One of Washington's finest apartment houses. Located on fashionable Embassy Row, this splendidly equipped, triangular building offers three exposures. 1, 2 and 3 rooms, kitchen and bath, electrical refrigeration. 24-hour service. Resident Manager.
NORTH 2363.

$47.50 ST. DENNIS, 1636 Kenyon St. NW. — Fireproof building, Mt. Pleasant. Free Frigidaire. 2 rooms, kitchen, bath and porch. 2 rooms, kitchen and bath, $62.50. Res. Mgr., Apt. 3.
J. C. WEEDON CO.
1727 K St. N.W. Met. 3011.

$49.50 up. 4240 39th St. nw. 3 rooms, kitchen, foyer and bath. Electric refrigeration included. 2 rooms (2 bedrooms), foyer, kitchen and bath, $59.50.
J. E. DOUGLASS CO.
1621 K St. N.W. Met. 5678.

$50 THE SUSQUEHANNA, 1430 W St. NW.—Modern building, adjacent to Meridian Park, close to schools, churches and shops, between car and bus lines. 4 rooms, kitchen and bath apartment, in perfect condition, now available.
C. A. SNOW CO.
710 8th St. NW. Nat. 1921.

$50 THE MADRID, 18th and Kalorama Rd.—4 large rooms, kitchen, bath; all outside rooms; newly decorated; convenient.
RESIDENT MANAGER.

$50 LINCOLN ARMS, 5435 Conn. Ave. N.W. 2 rooms, kitchen and bath; Frigidaire on house current. Resident manager.
GOSS REALTY CO.
1405 I St. N.W. Nat. 1353.

$52.50 to $67.50. 4007 CONN. AVE. Attractively priced apartments in one of Washington's newer and finer buildings. Exceptionally well located at the northeast corner of Conn. Ave. and Tilden St.; beautifully landscaped grounds; elevator and secretarial switchboard service; built-in Frigidaires and kitchen cabinets. Built-in tubs and showers. Resident Manager, Cleve. 8335; 1 room, kitchen, and bath, $52.50; 2 rooms, reception hall, kitchen, dinette and bath, $65 to $67.50; same size apt. with porch, $70, and with solarium, $72.50.
FRANK A. SIMON.
417 Southern Bldg. National 3666.

$62.50 UP. THE DUPONT CIRCLE. Conn. Ave. at Dupont Circle. 2 rooms and bath; with or without service pantry; in Washington's new and most modern apartment hotel under owner management. Beautiful, cool, comfortable suites, perfectly ventilated; Westinghouse refrigeration, full tiled baths, tub and shower; circulating ice water. Ideal location and environment. Complete hotel accommodations if desired.
DECATUR 6201.

$60 WINTON-STANLEY, 1409-11 Harvard St. NW.—At the top of Sixteenth St. Hill. Ideal location, close to churches, shops, schools and theaters. Cool, airy apartment consisting of 4 rooms, kitchen, bath and porch; ready for occupancy.
C. A. SNOW CO.
710 8th St. N.W. Nat. 1921.

$69.50 3620 CONN. AVE. NW. (opposite the Broadmoor). 2 bedrooms, living room, kitchen and bath. Free refrigeration.
FRANK A. SIMON.
Southern Bldg. Nat. 3666.

$72.50 up. SULGRAVE MANOR, 5130 Conn. ave. Ultramodern apartments under owner's personal supervision. Unexcelled 24-hour switchboard and elevator service. Electric refrigeration included. 3 rooms, foyer, kitchen, dining alcove and bath with shower. Open and inclosed porches. Resident manager.
J. E. DOUGLASS CO.
1621 K St. NW. Met. 5678.

$73 and $78. PARK ROAD COURTS, 1346 Park rd., 4 rooms, bath and and foyer. Some with porches. Electric refrigeration. Ownership management.
BLISS PROPERTIES.
Adams 8464 or Lincoln 1300.

$75 to $90. THE MONTANA, 1726 M St. NW. Just off Connecticut Ave., around corner from Mayflower Hotel. Within walking distance downtown. Finely equipped building. 3 and 4 rooms, kitchen and bath, electrical refrigeration. 24-hour service.
DECATUR 2140.

$85 up. SULGRAVE MANOR, 5130 Conn. ave. Ultra-modern apartments under owner's personal supervision. Unexcelled 24-hour switchboard and elevator service. Electric refrigeration included. 3 rooms, foyer, kitchen, dining alcove and bath with shower. Open and inclosed porches. Resident manager.
J. E. DOUGLASS CO.
1621 K St. NW. Met. 5678.

THE HIGHVIEW
13th and Clifton Sts. N.W.
Overlooks Entire City
1 room, kitchen and bath
2 rooms, kitchen and bath
3 rooms, kitchen and bath
See Resident Manager.
H. R. HOWENSTEIN CO.
1311 H St. N.W. Dist. 0908

DICK TRACY—Mr. Penn

NEW PARKING LIMIT RULES ARE ORDERED BY COMMISSIONERS

Eighteenth Street and Columbia Road Area Restricted to One Hour.

SOME THOROUGHFARES CHANGED TO ONE-WAY

Limitations Are Placed on Time Allowed During Rush Hours.

Further parking limitations and the changing of certain narrow thoroughfares to one-way streets were ordered yesterday by the District Commissioners upon recommendation of Traffic Director William A. Van Duzer. The most important area affected is Columbia road and Eighteenth street commercial district, where parking is restricted to one hour.

During the day parking is limited to an hour on the following streets: Eighteenth street, from Kalorama road to Columbia road; Adams Mill road, on east side from Lanier place to Columbia road and on west side from Calvert street to Columbia road; Columbia road, Mintwood place to Ontario road; Champlain street, Columbia road to Euclid street; Euclid street, Columbia road to Champlain street.

Other parking limitations were ordered as follows:

Cortland place, between Twenty-eighth street and Devonshire place, no parking on east side at any time.

Rush Hour Parking Ended.

Parking ban on north side of Kalorama road extended, from Sixteenth street to Eighteenth street.

During rush hours parking prohibited on north side of H street, from Fourteenth street to Vermont avenue.

North Capitol street, between Massachusetts avenue and G street, parking limited to 30 minutes at all times.

Ontario road, between Ontario place and Eighteenth street, no parking on south side at any time.

Porter street, parking banned on south side between Thirty-fourth street and Pole No. 3212, and on north side between certain poles and Connecticut avenue.

Virginia avenue, between Eighteenth and Nineteenth streets, no parking at any time.

One-Way Restrictions.

Thirteenth street: Kenyon street to Spring road no parking on west side from 8 to 9:30 a. m.; Kenyon to Monroe street, no parking on east side from 4 to 6 p. m.; Monroe street to Spring road, no parking on east side at any time.

Parking limitations also extended on Seventeenth street from H to K streets and on Twenty-ninth street, from M to K streets, during morning and afternoon rush hours.

Cortland place, from Twenty-eighth street to Devonshire place, reopened for two-way traffic.

One-way traffic restrictions imposed on the following streets: G place, between Fourth and Fifth streets, westbound; University place, Clifton to Fairmont streets, northbound; Emerson street, Thirteenth to Fourteenth, eastbound.

Parking restriction on Devonshire place changed at request of property owners so as to ban parking at all times only on south side from Connecticut avenue to Cortland place.

Capper Bill Protest Made to City Heads

Objections of Utilities to Changing Tax System Are Recited.

The District Commissioners yesterday heard objections of local utility representatives to the Capper bill for changing the system of taxing public utilities in Washington, but their report to Congress will not be complete until early next week.

The utility delegation expressed their approval of the substitute gross-net tax proposed by the Public Utilities Commission. The Capper tax, an ad valorem assessment on personal property plus a 2 per cent tax on gross revenues, would impose too great burden on the utilities, the representatives said.

Such a tax, the Commissioners were told, would put the Capital Traction Co. in the hands of a receiver and would seriously reduce the revenue of the Washington Railway & Electric Co.

Inquest Is Set in Death Of Man, 81, Hit by Auto

An inquest has been ordered into the death of David Frazier, 81 years old, of 434 H street northwest, at Emergency Hospital yesterday, as the result of injuries sustained when struck by an automobile May 30 at Fifth and G streets northwest.

The inquiry was ordered by Acting Coroner A. Magruder MacDonald. Robert N. Blake, 30, of 5302 Forty-first street northwest, said to have been the driver of the car that hit Mr. Frazier, was arrested yesterday and later released in custody of his attorney for appearance at the inquest.

1932 Holy Cross Graduates Feted

Members of Class Guests at Annual Reunion of Alumnae.

The annual runion and banquet of the Holy Cross Academy Alumnae Association was held recently at Dumbarton. Miss Agnes Walter presided.

Mrs. Fred J. Rice was elected a delegate to represent Holy Cross at the convention of the International Federation of Catholic Alumnae at Denver August 25.

Members of the graduating class of 1932 who attended the reunion as guests of honor are Margaret Flannagan, Marjorie Fitzgerald, Rita Heany, Evelyn Horstman, Eileen Howe, Margaret Kuhn, Mary Lusby, Bernadette McCarrick, Margaret McDonald, Frances McHugh, Margaret Menke, Dolores Murray, Mildred Ramines, Guide Rodier, Yetive Steel, Olive Summe, Anne Weaver and Betty Williams.

PLAN SORORITY DANCE TONIGHT

Post Staff Photo.

Pretty girls and a dance, that's the plan of the Iota Sigma Epsilon (Atoigis) Sorority for this evening at Indian Spring Country Club. Here are the girls making arrangements for the dance, left to right—Dorothy Graham, Dorothy Cramer and Marion Travaland.

VETERANS' BUREAU TYPIST KILLS SELF

Ohio Woman Pens Note for Parents, but Does Not Disclose Motive.

Leaving a note beseeching family forgiveness, Miss Margaret Huff, 25, 815 Eighteenth street northwest, ended her life by inhaling illuminating gas in the kitchenette of an apartment she occupied with two other young women. A certificate of suicide was issued by Deputy Coroner C. J. Murphy.

Miss Huff was employed as a typist in the Veterans' Bureau. She had come here from her home in Tiffin, Ohio, last August. Only recently, she and Miss Beulah Hunter, her roommate, had returned from a vacation trip to the Ohio town. Neither Miss Hunter nor Miss Flossie Rogers, who also lives in the apartment, could assign any reason for their friend's act. Police learned that Miss Huff was treated by a physician Thursday.

The note left by the young woman was to her parents, Mr. and Mrs. Edwin Huff, and read:

"My dear family, I am going to do something you will think is a disgrace. I am awfully sorry. I have always tried so hard not to make you unhappy, but I really believe if you knew how miserable I have been most of the time the last two years you would try to forgive me.

"Please don't blame any one but me for this, because I alone am responsible. Nothing any one else has anything to do with this. I am terribly sorry I am ruining mother's and Bob's trip. I'm just terribly selfish, I know, but I simply can not go on any longer. I love you all more than you'll ever guess, even though I'm not showing it now. Hoping that you will try to forgive me, I am your

"PEGGY."

A sister and brother-in-law, Mr. and Mrs. James F. Callahan, live at 1620 Fuller street northwest.

Hearing of Raichle Is Set for June 20

Frank G. Raichle, former chief of defense attorneys for G. Bryan Pitts, will go on trial in the District Supreme Court June 20, it was decided yesterday. Raichle, a Buffalo lawyer, is faced with an indictment charging him with subornation of perjury and obstruction of justice.

Justice F. D. Letts, before whom the case will be tried, overruled last week a motion made by Raichle to suppress the indictment on the grounds that it contained serious legal defects. Pitts, now serving a fourteen-year sentence in Lorton, is expected to be one of the witnesses for the prosecution.

Lieut. Mansfield Due for Promotion

Captaincy Will Be Asked for Him, Is Decision of Glassford.

Decision to recommend to the District Commissioners the promotion of Lieut. Richard Mansfield to be a captain has been arrived at by Brig. Gen. Pelham D. Glassford, superintendent of police. The promotion would fill the vacancy caused by the retirement June 1 of Capt. Michael Raedy of the Ninth Precinct.

The promotion of Mansfield was recommended by a board of police inspectors which considered the list of eligibles. Other recommendations of the inspectors were also approved. They were:

Detective Sergt. Ben Kuehling to fill the vacancy created by Mansfield's promotion; Precinct Detective Charles H. Warder, of the Fifth Precinct, to be a detective sergeant, and the transfer of Detective Sergeant Floyd Truscott to be a uniformed sergeant. All of the men involved in the personnel changes have noteworthy records. Truscott performed signal service in his investigation of the Wimbley drowning case.

Alleged Intruder Held as Hammer-Wielder

Following the introduction of testimony in Police Court to the effect that he was found hiding in a closet in the home of Mildred H. Campbell, 804 Twenty-first street northwest, and that he struck the woman on the head with a hammer in an effort to escape, Nathan Scott, colored, 38 years old, was held for the action of the grand jury under a bond of $2,000.

The woman, upon discovering Scott, according to the testimony, ran to the stairs and fell down them; Scott ran to her and struck her on the head with a hammer. He was captured in a chase shortly after he left the house.

INQUEST SET TODAY IN FATAL ACCIDENT

John Marshall, Jr., Will Be Witness in Defense Highway Crash Quiz.

John Marshall, jr., son of the former Assistant Attorney General, driver of a car which was involved in a fatal collision Thursday with another auto on the Defense highway, will be summoned today as a witness at an inquest to be held into the death of Clarence B. Alsop, killed in the crash.

Marshall, who lives at 2405 Tracy place northwest, was also injured in the accident, as were six other persons. He was brought to Garfield Hospital with William C. Shepherd, of the Grafton Hotel, a passenger in his machine. Marshall is suffering from concussion of the brain, while Shepherd was cut and bruised.

Others injured when the two cars collided near Collington were Mrs. Grace Alsop, of 546 Fourteenth street southeast; her daughter Doris, her brother-in-law Joseph, Miss Sarah Beedle, and Joseph F. Reynolds, all of Washington.

No date has been set for the inquest to be held into the death of Lucille Markward, of Brentwood, killed in a crash in which ten others were injured at Sargent and Chillum roads. Judge John A. Downing said that he did not know when the other victims would be able to leave the hospital. John McClary, of Brentwood, who was said by police to have been in the accident, was not in the car at the time. The Post was told last night.

American U. Holds Graduate Dinner

Growth of School in Last 10 Years Cited; College Gives Entertainment.

Progress of the Graduate School of American University was reviewed last night at the annual dinner of the Graduate School and the School of the Political Sciences at the Mayflower Hotel. At the College of Liberal Arts a program of entertainment and music was presented as part of commencement week festivities.

Prof. Charles C. Tansill reviewed the last ten years, telling how the number of courses had increased from 66 to 153, the teaching staff from 19 to 65, and the students from 37 to 245. Others participating in the program at the banquet included David Lawrence, Dean Walter M. W. Splawn, Chancellor Lucius C. Clark, Bishop William F. McDowell, Commissioner Clyde B. Aitchison, of the Interstate Commerce Commission; Dr. Arthur C. Christie, president of the board of trustees of the university, and Bishop John W. Hamilton.

At the college there were numbers by the college orchestra under the direction of Dr. C. Henry Leineweber; the Men's and Women's Glee Clubs, under direction of Harlan Randall; a solo by Barrett Fuchs, and readings by Mrs. Mary Jeannette Mueller and by Leonel Dick.

Grant Dedicates Shepherd School

Asserts Americans Fail in Building and Managing Cities.

One thing the United States has failed in is the ability to build and manage cities, Lieut. Col. U. S. Grant 3d, director of Public Buildings and Public Parks, said last night at the dedication exercises of the Alexander R. Shepherd School. The only city which has been a success over a long period of years, he stated, is Washington.

The school which has been in use since February was opened to public inspection after a dedicatory ceremony. Among the speakers were George M. Whitwell, member of the Board of Education; Joseph H. Wilson, president of the Sixteenth Street Heights Citizens' Association; Mrs. Joseph N. Saunders, president of the District of Columbia Congress of Parents and Teachers; Dr. Julia L. Hahn, supervising principal of the third division of public schools, and Miss Janice Blum, principal of the new school.

Alexander R. Shepherd, son of Gov. Shepherd, for whom the school was named, presented a picture of his father to the school. Mrs. Grace Merchant, Mrs. R. S. Wagner, and Mrs. E. A. Quintard, daughters of Gov. Shepherd, who was the director of the early municipal government in Washington, were present at the ceremony.

RUM HAULERS FREED FOR ILLEGAL SEARCH BUT ARE LECTURED

Court, Acting on Precedent, Severely Criticizes Two Falcones.

DECLARES HE REGARDS PAIR AS LAW-BREAKERS

Justice Proctor Forced to Abide by Rulings of Higher Bench.

After severely lecturing Gilbert and Mike Falcone yesterday, Justice James M. Proctor, sitting in the Criminal Court of the District Supreme Court set aside their conviction on charges of violating the national prohibition act when Defense Attorney Harry T. Whelan pointed out that their arrest had been based upon an unlawful search.

Refer to Supreme Court.

Attorney Whelan raised the point at the time of the trial of the two, and his point was taken under advisement pending further scrutiny of United States Supreme Court rulings. Justice Proctor found a case that coincided with the facts in this case, and with that as a basis he voided a jury's findings of guilty for both men.

The point on which the question of illegal search arose was that an officer came up to an automobile occupied by the two Falcones, asked them what they had in the car and when he was told that there was nothing in it, he searched it, finding nineteen quarts. The courts have consistently held that such a search was not legal.

Holds Both Guilty.

Justice Proctor told both men that they had better not come before the courts again for they would be dealt with sternly. He said that in his opinion both were guilty, but that he had nothing to do but follow a controlling case cited by Attorney Whelan.

Heads of District Cited on Dry Law

Must Answer Mandamus on Enforcement of Code in Liquor Dealings.

The District Commissioners were cited by Justice Jesse C. Adkins in the District Supreme Court yesterday to appear before him June 13 and show why they should not be placed under a mandatory injunction to obtain strict observance of certain provisions of the District code relating to liquor dealings here.

A request for such an order was made by John R. Mahoney, 333 C street southeast, through Attorney Matthew E. O'Brien. Mr. Mahoney contended that some of the provisions of the code, known as the Sheppard dry laws for the District, were not being followed by the Commissioners.

Most of the alleged infractions of the code as alleged in the bill were that public records of liquor transactions were not being kept open to the public.

Capt. Magyar Injured In Landing at Airport

Capt. Alex Magyar, noted Hungarian flier, was slightly injured yesterday when a plane he was landing at Washington-Hoover Airport nosed over after striking a rough spot on the field. Coleman J. Barney, passenger of Capt. Magyar, was uninjured.

A bent propeller was the only damage to the plane, a Pacer experimental, which the Hungarian aviator had flown from Fords, N. J. Capt. Magyar last year flew from New York to Budapest. Two weeks ago Capt. Georges Endres, who made the transatlantic flight with Capt. Magyar, was killed in a crash at Rome.

Woman Hurt in Taxi Accident.

Mary Roche, 26, of 1341 Clifton street northwest, suffered a fractured left arm yesterday when a taxi in which she was riding was in collision with a car driven by George P. Smith, colored, 37, at Florida avenue and Liberty streets northwest. J. S. King, 48, drove the taxi. There were no arrests.

JURY IS GIVEN CASE OF CLARK ON CHARGE OF EMBEZZLEMENT

Accused Former Montgomery Official Fails to Take Stand at Hearing.

HIS ACTIONS DEFENDED IN TESTIMONY OF WIFE

28-Year Financial Struggles of Family Described; Quizzed on Checks.

Berry E. Clark, former clerk to the Montgomery County Commissioners, failed to take the stand in his own defense as his trial on charges of embezzlement of county funds neared its close last night. The case went to the jury at 10 p. m. last night and at an early hour this morning had not reported.

The defense rested its case at 2:40 o'clock following the presentation of Mrs. Berry E. Clark, wife of the defendant, as a witness. Mrs. Clark told a story of financial difficulties which have lasted through the 28 years of their married life. She said they had not been extravagant in their mode of living and that Mr. Clark had never at any time had any great amount of money besides his salary and some he made by doing extra work.

Mrs. Clark testified that the only vacation taken by her husband in years was three days at Atlantic City. Because of her invalid condition she had required the services of a maid, but this was dispensed with when Mr. Clark was discharged. Mrs. Clark said that she is now a grandmother, that her daughter, Dorothy, recently became a mother. The daughter, Mrs. Charles Prettyman, was unable to attend the trial.

Questioned on Checks.

State's Attorney Stedman Prescott then showed her checks on Clark's personal account and asked her the purposes for which they were drawn. Several large household bills and sums given the daughter were pointed out to the jury by Prescott.

The wife was brought into court hobbling on a crutch and a chair was taken out of the witness box for her because she could not step up. When she had completed her testimony she went to her husband's side and sat by him while State's Attorney Prescott summed up the State's evidence.

Prescott declared that the question before the jury is "whether a public official can with impunity take the public money and I am going to prove to you with mathematical exactness that he took $426 and to show intent that he took $6,000 and added this to his personal account and $1,200 from his clerk's account payable to himself." Prescott then proceeded again to present the various checks of the clerk's account, totaling $35,000, together with the checks of the personal account to the jury.

Defense Argument.

P. Barnard Welch, of defense counsel, opened the defense argument. He charged that Clark is being made the goat of an intense desire to send him to the penitentiary and that the alleged shortages were but the fault of slovenly bookkeeping which had been ratified by the county commissioners and by their auditor, Robert D. Hagner, who had been on the stand earlier in the day.

A number of prominent citizens were placed on the stand by the defense as character witnesses, one of whom was Hagner, who testified that his audit had not been completed because Clark had not showed him books containing the matter of the alleged shortage.

Allan M. Rinehart, a photographer for the Washington Herald, who had attempted to take a picture of the courtroom, was fined $100 for contempt of court. His camera was confiscated for the term of the court.

Commissioners Favor Death for Kidnapers

The District Commissioners yesterday indicated their approval of the proposed amendment to the District code providing a penalty of life imprisonment or electrocution for kidnaping, but decided to ask for an opinion from United States Leo A. Rover before sending a report to Congress.

Vernon E. West, acting corporation counsel, recommended a favorable report on the measure, but pointed out that prosecution would have to be made by the United States attorney's office.

BIRTHS, DEATHS AND MARRIAGES

BIRTHS REPORTED.

Joseph R. and Ula Brewer, boy.
Earle E. and Ellen Batt, boy.
Frank J. and Ernestine Hall, boy.
Thomas D. and Margaret Carson, boy.
Otto W. and Mary Anderson, boy.
Otto S. and Muriel Griesmann, boy.
James E. and Estella Dent, boy.
Joel A. and Annie Thompson, boy.
Egbert P. and Eunice Clark, girl.
Edward W. and Pauline Ireland, girl.
Edwin S. and Cora Dybvig, girl.
James D. and Olive Gay, girl.
Eugene D. and Lena Dunn, girl.
Walter T. and Katherine Buhler, boy.
Joseph H. and Juanita Reed, boy.
Joseph G. and Hilda Crawford, girl.
George and Viola Nowhin, boy.
James and Marie Herron, boy.
George C. and Sadie Wright, boy.
Jefferson D. and Elsie Broaddus, boy.
Alfred E. and Lillian Prinkey, boy.
Howard W. and Marian McKinley, boy.
Alfred W. and Mary Luitich, boy.
Guy R. and Blanche Wherle, boy.
Leon D. and Margaret Phelps, boy.
Hector M. and Minnie Britt, boy.
Henry R. and Mary Greene, girl.
Raymond P. and Bernadine Rocca, girl.
Benjamin F. and Annie Moreland, girl.
Walter J. and Marie Frick, girl.
Leroy C. and Evelyn Huthe, boy.
Philip and Rosalie Lewis, boy.
Radcliffe and Annie Barksdale, boy.
Jessie B. and Amelia Owens, boy.
Frank and Olla Knowles, girl.

LICENSED TO MARRY.

Frederick Daniel Sutterfield, 24, and Mildred Joy Perry, 25. The Rev. R. C. Masterton.
George O. B. Cissel, 25, and Mildred Wilson, 26. The Rev. John Murtaugh.
Maurice Edward Jenkins, 23, Bethesda, Md., and Audrey Phillips, 19. The Rev. E. A. Leomoine.
John W. Sherman, 30, and Laura A. Crawford, 31. The Rev. H. H. Sherman.
Edward Paul Dull, 29, and Louise Pearl Turner, 23. The Rev. J. H. Dunham.
Louis P. Rose, 23, and Margaret B. LoJacono, 20. The Rev. M. J. Riordan.
Albert H. Seguier, 27, Fort Myer, Va., and Dora B. Estep, 19. The Rev. P. R. L. Norris.
Thomas E. Turpin, 61, and Aspasia P. Herrell, 55. The Rev. D. L. Ennis.
Francis Lee Timmons, jr., 25, and Pauline Gutman, 23. The Rev. W. M. Michael.
Earl D. Cubbage, 27, Midland, Va., and Castgrith Mary Franklin, 21, Cochranville, Pa. The Rev. T. E. Boorde.
Leon S. Kintberger, 22, and Dora Deane Legum, 23, Annapolis, Md. Rabbi S. H. Metz.
Robert W. Loving, 26, Passings P. O., Va., and Carrie B. Johnson, 24, Delos P. O., Va. The Rev. H. W. Tolson.
Percy J. Leight, 42, and Eden May Stanbaugh, 33, both of Baltimore, Md. The Rev. L. J. McDougle.
March B. Turner, 52, and Laura E. West, 44, both of Front Royal, Va. The Rev. A. J. McCartney.
William A. Emers, 32, and Rosaline M. Scherl, 32, both of Grenbach, N. J. The Rev. H. M. Hennig.
Edgar W. Lynch, 36, and Helen M. Stroble, 20, both of Arlington, Va. The Rev. C. L. Dawson.
Benjamin J. Titelman, 35, Philadelphia, Pa., and Gertrude Mankowitz, 27, Baltimore, Md. Rabbi T. J. Loeb.
Aaron L. Griffith, 28, and Louise F. Warner, 30. The Rev. W. A. Jones.
Carroll H. Hynson, 31, and Addel M. Gross, 25. The Rev. R. W. Williams.
Charles W. Ellis, 24, and Louise R. Jenkins, 23. The Rev. W. H. Brooks.
William D. Benton, 43, and Odessa W. Dixon, 34. The Rev. E. B. Smith.
Willie Tyler, 26, and Susie G. Smith, 23. The Rev. W. D. Jarvis.
Nathaniel Lee, 21, and Mary L. Vriscoe, 20. The Rev. T. J. Duffy.
Lorenzo J. Wilson, 21, and Olive Carter, 19. The Rev. L. T. Hughes.
Dennis Spencer, 29, and Virginia Brown, 23. The Rev. L. R. Frazer.

A marriage license has been issued in Upper Marlboro to:
William Louis Jenkins, 22, and Eunice Arlene Hutchens, 18, both of Beltsville, Md.

DEATHS REPORTED.

Mary Elizabeth Hackesley, 95 yrs., 3600 Conn. ave. nw.
Ilde C. Wilson, 87 yrs., 3813 Jocelyn st. nw.
Sarah Gosnell, 84 yrs., 515 A st. se.
Inez Byrnes, 82 yrs., Home Aged and Infirm.
Randolph S. Hawkins, 78 yrs., 147 Tenn. ave. ne.
Peter W. Keys, 70 yrs., Emergency Hosp.
Margaret Welch, 66 yrs., Emergency Hosp.
Rolla W. Bird, 65 yrs., Gallinger Hosp.
Mary E. Cox, 64 yrs., Walter Reed Hosp.
Elizabeth P. Brashears, 59 yrs., 210 6th st. se.
William Metcalf Milne, 52 yrs., 1861 Newton st. nw.
George Washington Petty, 51 yrs., 1211 Kearney st. ne.
Ignatius William Nolte, 47 yrs., 69 S st. nw.
Meda Ann Martin, 46 yrs., Sibley Hosp.
Grace Powers, 44 yrs., 727 Webster st. nw.
Lucile Markwood, 16 yrs., en route Sibley Hosp.
Rose Mary Yinger, 11 mos., Gallinger Hosp.
William Goffney, 65 yrs., 2141 N st. nw.
Maggie Hunt, 65 yrs., Gallinger Hosp.
Walter Latner, 50 yrs., Freedmen's Hosp.
Daniel Simms, 52 yrs., Gallinger Hosp.
James Jamison, 40 yrs., Walter Reed Hosp.
Gertrude Talbert, 39 yrs., 1509 6th st. nw.
Carrington Woodson, 28 yrs., Gallinger Hosp.
Raymond Taylor, 19 yrs., Casualty Hosp.

POST WINNERS GET AUDITION

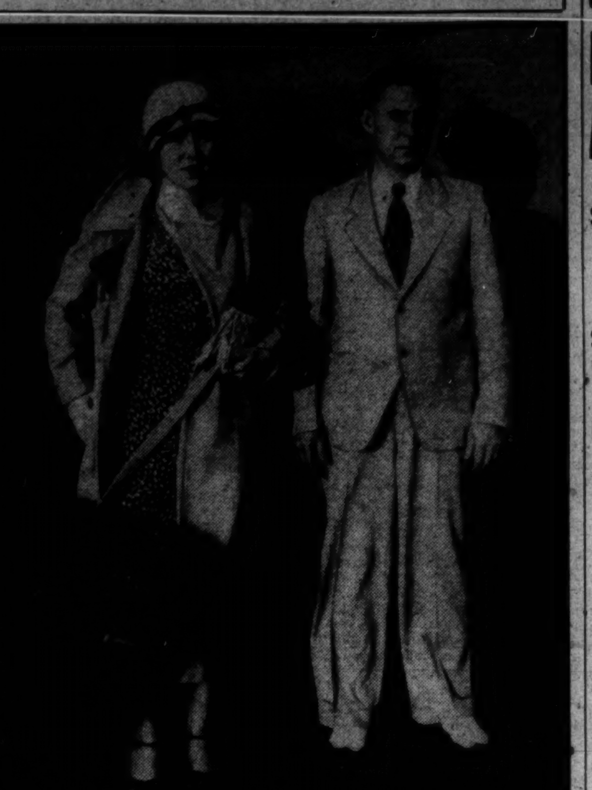

Post Staff Photo.

Virginia Sellars and Louis Annis, winners of first prizes in the recent Post-RCA Victor recording contest, who yesterday flew to Camden, N. J., for official auditions at the Victor laboratories. The Herb Gordon Trio, also first prize winners, in the professional classification, joined the party at Baltimore.

YOUNG DEMOCRATS TO MEET TUESDAY

Jouett Shouse Will Address Club on Preconvention Status of Party.

The Young Democrats Club of Washington will hold its next meeting Tuesday evening, at 8:15, in the garden room of the Hotel Mayflower.

Jouett Shouse, chairman of the executive committee of the Democratic national committee, will be the guest speaker. Mr. Shouse is held to be the best-posted man in the country on the preconvention status of the Democratic party. He knows all the prospective candidates of the party and is familiar with the political trends and local line-ups in every part of the Nation. Hence his views and predictions as to the Democratic prospects for this year will be about as close to authenticity as it is possible to get in politics, it is claimed.

While it is improbable that Mr. Shouse will attempt to make predictions as to the nominee of the Chicago convention, yet he will be asked to talk about the convention and his utterances will be followed closely by political observers.

There is great interest being shown on the part of the younger members of the Democratic party in the approaching election. Strong young Democratic organizations are now in process of formation in practically all of the States. The goal of the Young Democratic Clubs of America, with which the Young Democrat Club of Washington is affiliated, is 1,000,000 members by November. Tyre Taylor, president of the national organization, reports that there are at the present date more than 375,000 members. The young people of the country want a new deal in Washington, and they are also looking to the Democratic party to give it to them, officers in the organization say.

Cathedral Girls' Class Gives Play

Presentation Is Feature of Commencement at Institution.

Commencement festivities at the National Cathedral School for Girls, Mount St. Alban, opened last night with the presentation of "Pickwick," a three-act play, by the class of 1932 in Whitby Hall Gymnasium at Thirty-sixth street and Woodley road.

The play was directed by Madeline Hicks and Margaret Hill, assisted by the school faculty.

Thirteen States and the District are represented in the class. Among the graduates of Washington and vicinity are Kate Elizabeth Locke Hopwood, Laura Sloo Johnson, Nancy Harper Saltsman, Constance Satterlee Warner, and Alice Richardson, all of Washington, and Adela Elizabeth Cocke and Emma Henry Tompkins, both of Chevy Chase, and Lucretia Ann Ruark, Baltimore.

Trained Dog Plays Truant From Show

Gentry Brothers Quickly Put Understudy in Ring, but Star Comes Back.

Santa Claus nearly upset the afternoon performance of Gentry Brothers trained animal shows, at Wisconsin avenue and Yuma street northwest, yesterday afternoon. He played 'hookey.'

Santa Claus is the principal clown dog. Just before the doors opened for the matinee he was among the missing. Being prepared for any emergency, Henry B. Gentry, manager of the shows, stepped in the ring and put Santa's understudy through his paces.

The substitute worked perfectly in the performance. As soon as possible Mr. Gentry sent several employes scouting for the truant. Each returned and reported he could not find the dog. The men were informed the dog came back of his own accord.

Auto Fractures Boy's Leg.

Donald Darling, 6 years old, 917 H street northeast, suffered a fracture of the right leg yesterday when struck by an automobile operated by James Ellis, 30, of Rosslyn, Va. The boy was said to have run out from behind a parked car. He was treated at Casualty Hospital.

POST RECORD TEST WINNERS FLY NORTH

Are Entertained by R. C. A.-Victor Officials at Their Camden Plant.

One hour and fifteen minutes after they had boarded one of the huge 18-passenger planes of Eastern Air Transport at Washington-Hoover Airport yesterday morning, Virginia Sellars and Louis Annis, winners of the recent Washington Post-RCA Victor recording contest, were welcomed at Central Airport, Camden, N. J., by officials of the RCA-Victor Co., and speeded by automobile to the famous Victor recording laboratories for formal auditions.

The Herb Gordon Trio, also first prize winners in the professional classification, joined the party at Baltimore, where they are now filling professional engagements.

After a tour of the Victor Co. plant, The Post recorders were the luncheon guests of the Victor Co. at Camden's finest hotel, later returning to the laboratories to sing for the official auditors.

The trip was made by plane at the request of Mr. Annis, who was scheduled to sing over station WRC at 7 o'clock last night, and who otherwise would have been unable to secure the necessary time at the laboratories. Leaving Camden at 5 p. m., the party arrived in Washington at 6:25 and thus allowed Mr. Annis to fulfill his radio engagement.

Incidentally, Mr. Annis will be heard on The Washington Post program over station WOL at 5:45 o'clock next Monday night, and Miss Sellars is scheduled to sing from station WRC at 4 p. m. on the following Wednesday.

The complete list of more than 50 winners of prize awards in The Post's recording contest was published on Sunday, May 8.

Performance of "Aida" Delayed Until June 12

Performance of the opera "Aida" at Griffith Stadium, scheduled for tomorrow, has been postponed until June 12, because of the inability to prepare for the spectacle in the time intervening between the baseball game here Sunday and the beginning of the performance.

The postponement was announced by Maestro Alfredo Salmaggi.

Hearing of Means Starts Wednesday

Decision Reached as Court Overrules Demurrer and Motion to Quash.

Gaston B. Means will go on trial Wednesday on an indictment charging him with grand larceny and embezzlement. That was decided yesterday after Justice James M. Proctor, in the District Supreme Court, overruled a demurrer and a motion to quash, both aimed at the indictment by T. Morris Wampler, chief defense counsel for Means.

Wampler attacked the indictment on the grounds of a misjoinder of offenses and also because he said the indictment was bad in substance. United States Attorney Leo A. Rover defended the indictment and pointed out sections of the code governing an indictment that covered two felonies.

Means is alleged to have obtained $100,000 from Mrs. Evalyn Walsh McLean to effect the restoration of the Lindbergh baby to its parents. He also is alleged to have collected $4,000 expense money.

St. Gabriel's Carnival To Feature Elks Band

Bargain night will be featured at the carnival on the parish grounds of St. Gabriel's Church tonight, with the Elks' band presenting a special concert. The celebration, which began last Monday will continue through June 11, and the proceeds will be used in erecting a new building for the church.

Senator David I. Walsh, of Massachusetts, and his secretary, James Kelly, attended the performance last night. Gene Kuntz, playing the cornet, and Donald Kimball, barytone, will be the guest artists tonight. The Elks' band will present the concert from 8 to 10 o'clock. More than 50 different amusements are included in the carnival.

$397,089 IN CAPITAL ITEMS PUT IN HOUSE APPROPRIATION BILL

Second Deficiency Measure Is Held Smallest Generally Since World War.

$149,050 INCLUDED FOR DISTRICT WELFARE FUND

Local Allotments Are Spared Slashes Under Budget Recommendations.

District items totaling $397,089.77 were included in the $15,398,873.01 second deficiency bill reported to the House yesterday by Appropriations Chairman Joseph W. Byrns.

Clipped $1,137,250 under budget estimates, the measure, last of the appropriation bills, took rank as the smallest general deficiency bill since the World War.

The House went immediately to work on the measure and nearly completed general debate.

Local Hospital Items.

No cuts under budget recommendations were made in the allotment of District funds.

Items included $695 for the coroner's office, $81,513.19 for St. Elizabeths Hospital, $15,464.70 for Emergency Hospital, $3,200 for Garfield Hospital, and $2,500 for relief of the poor. Public Welfare funds totaled $149,050.88.

Settlement of Claims.

For the settlement of claims, $162,169.43 was asked, and $14,716.96 for judgments.

General deficiency items included $2,000,000 for the Boulder Dam project, $4,233,000 for Veterans Administration military and naval insurance, $1,900,000 for Army pay, $2,200,000 for the National Guard and $3,518,770 for the payment of claims.

Coroner to Hold Inquest In Death by Wrestling

A coroner's jury today will inquire into the death of Wade Brown, 25, colored, at Emergency Hospital yesterday following injuries received in a scuffle with two filling station workers Thursday night.

Zellie H. Buff, 37, and Edward Cunningham, 27, were the men with whom Brown was said to have been wrestling when he fell and struck his head. They are being held by Third Precinct police pending the inquest.

Holdups Are Sought After 2 Are Attacked

Police last night sought a gang of Negroes who attacked and robbed two white men earlier in the evening as they waited for a street car at Eleventh street and Florida avenue northwest. Charles Daniels, 30, 420 Seventh street northwest, was cut on the chin during the fray and said he knocked one of the men unconscious.

A billfold containing $2 was obtained from Daniels. His companion, Clarence Smith, 27, 945 Virginia avenue southwest, was not injured. The Negroes escaped in a taxicab.

The Weather

TODAY'S SUN AND TIDE TABLE

			A.M.	P.M.
Sun rises	4:43	High tide	7:58	8:32
Sun sets	7:29	Low tide	2:17	3:05

WEATHER CONDITIONS.

U. S. Dept. of Agriculture—Weather Bureau, Washington, D. C., Friday—8 p. m.

Forecast for the District of Columbia—Partly cloudy and continued warm Saturday and probably Sunday; gentle to moderate south and southwest winds.

For Maryland and Virginia—Partly cloudy Saturday and Sunday; not much change in temperature.

Pressure continues low over the Canadian Northwest, Battleford, 29.54 inches, and a low-pressure area is moving northeastward over western Colorado. Grand Junction, 29.50 inches. Pressure is relatively high over the Middle Atlantic States and off the Middle Atlantic Coast, Norfolk, 30.18 inches, and a high-pressure area is moving east-southeastward over Hudson Bay, Churchill, 30.28 inches. Showers and thunderstorms have occurred in the north portion of the west Gulf States, Kansas, the lower Missouri and upper Mississippi Valleys, and in portions of the South Atlantic and North Atlantic States, and the eastern lower lake region. Temperatures have risen in the lower Ohio and upper Mississippi Valleys, and over the northern plateau and northern Rocky Mountain regions, while they have fallen over the southern plateau.

Local Weather Report.

Temperature—Midnight, 68; 2 a. m., 65; 4 a. m., 64; 6 a. m., 62; 8 a. m., 69; 10 a. m., 77; 12 noon, 80; 2 p. m., 81; 4 p. m., 84; 6 p. m., 82; 8 p. m., 77; 10 p. m., 72. Highest, 84; lowest, 62. Relative humidity—8 a. m., 67; 2 p. m., 58; 8 p. m., 50. Rainfall (8 p. m. to 8 p. m.), 0. Hours of sunshine 12.25. Per cent of possible sunshine 83.

DEPARTURES FROM NORMAL.

Accumulated excess of temperature since January 1, 1932, 585 degrees.

Excess of temperature since June 1, 1932, 14 degrees.

Accumulated excess of precipitation since January 1, 1932, 2.89 inches.

Deficiency of precipitation since June 1, 1932, .41 inch.

Temperature same date last year—Highest, 81; lowest, 52.

Temperatures and Precipitation.

Temperatures and precipitation for 24 hours ended Friday at 8 p. m.

	Highest Fri.	Lowest Thur. night.	Fri. 8 p.m.	Rainfall.
Washington, D. C.	84	62	77	....
Asheville, N. C.	78	52	70	....
Atlanta, Ga.	70	62	70	....
Atlantic City, N. J.	72	62	64	....
Baltimore, Md.	84	62	72	....
Birmingham, Ala.	86	64	76	....
Bismarck, N. Dak.	78	52	76	....
Boston, Mass.	76	56	72	....
Buffalo, N. Y.	68	62	58	0.24
Chicago, Ill.	82	62	70	0.16
Cincinnati, Ohio	88	60	80	....
Cheyenne, Wyo.	58	48	50	0.14
Cleveland, Ohio	82	64	78	....
Davenport, Iowa	84	62	80	....
Denver, Colo.	58	58	56	0.12
Des Moines, Iowa	80	60	68	0.43
Detroit, Mich.	80	62	78	....
Duluth, Minn.	60	44	56	....
El Paso, Tex.	86	62	80	....
Galveston, Tex.	80	76	78	....
Helena, Mont.	66	48	66	....
Indianapolis, Ind.	86	64	76	....
Jacksonville, Fla.	72	68	70	5.26
Kansas City, Mo.	80	64	76	0.18
Little Rock, Ark.	88	72	82	....
Los Angeles, Calif.	64	56	62	0.10
Louisville, Ky.	88	64	84	....
Marquette, Mich.	70	54	58	....
Memphis, Tenn.	90	72	86	....
Miami, Fla.	84	74	74	0.18
Mobile, Ala.	88	64	82	....
New Orleans, La.	86	72	84	....
New York, N. Y.	80	62	74	....
North Platte, Nebr.	82	50	74	....
Omaha, Nebr.	78	62	76	0.02
Philadelphia, Pa.	82	64	76	....
Phoenix, Ariz.	76	62	70	0.01
Pittsburgh, Pa.	86	66	80	....
Portland, Me.	70	54	64	0.28
Portland, Oreg.	62	54	60	....
Salt Lake City, Utah	74	56	66	0.04
St. Louis, Mo.	86	68	70	0.14
St. Paul, Minn.	80	64	78	....
San Antonio, Tex.	86	74	82	....
San Diego, Calif.	64	55	62	....
San Francisco, Calif.	70	52	64	....
Santa Fe, N. Mex.	70	58	68	0.02
Savannah, Ga.	76	66	74	1.34
Seattle, Wash.	58	54	56	0.01
Springfield, Ill.	88	68	68	0.22
Tampa, Fla.	84	70	70	2.38
Toledo, Ohio	84	64	80	....
Vicksburg, Miss.	88	70	84	....

River Bulletin.

Harpers Ferry, W. Va., June 3.—Potomac River clear and Shenandoah slightly cloudy.